

ALTO 1

SARVOY

A UNIS.

(SOLO TYPE)

[F] (TRUMPET JAZZ)

mf

[G] (TENOR JAZZ)

mp sfz ff

ff

f

[H] TENOR [I] (BACKGROUND)

mf p

(BASS) 5

mp mf

[J]

f

Two empty musical staves.

Two empty musical staves.

Two empty musical staves.

ALTO 2

SAVOY

A UNIS.

B

C

1ST X ONLY PIANO SOLO

E ENS.

1. UNIS. 2. UNIS.

L. ENS. ff

BASS Solo

M. UNIS. mf

ENS. ff

(w/BONES)

TENOR 1

SAVOY

A

B

C

H x only
Piano Solo

1. (BARRIAD)

D

E (ENS-)

(SOLI TYPE)

Chord progression: Eb C7 Fm7 Bb7 A7 LIKE HALT! J (w/SECTION)

Empty staff lines at the bottom of the page.

TENOR 2

SAVOY

A UNIS.

C 1ST X ONLY PIANO SOLO

TENOR 2 - pg. 3

- SAVDY -

Empty musical staff.

Empty musical staff.

BARI

SAVOY

[A] UNIS. *mf*

[B] *mf*

(PLAY) [C] (1st X ONLY) PIANO SOLO (f)

2. (BACKGRND) [D] *f*

[E] *f*

(SOLO LIKE)

BONE 1

SAVOY

ARR. BOB EBERHART

A

(PIANO SOLO)

mf

(H) (TENOR CONT)

- SAVOY -

1 ENS 1 K

f ff

M UNIS

mf

2

ENS

mf

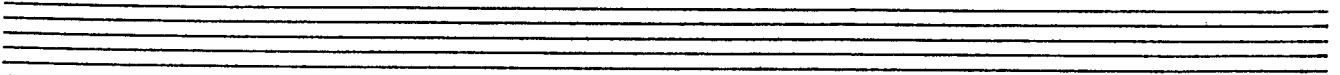
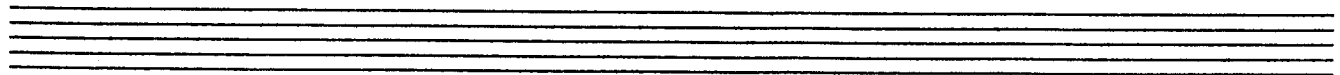

BONE 2

SAVOY

ARR. BOB EBERHART

A 12 UNIS 2

B UNIS mf

C 1st X ONLY PIANO SOLO 1. 2.

D 2. 8 6 mf f

E ENS- 1 UNIS mf

F (BACKGROUND)

UNIS.

G

H (Tenor Contr.)

J UNIS.

- Staff 1: Melodic line with slurs and accents.
- Staff 2: Chordal accompaniment with a boxed 'K' and 'ENS' annotation.
- Staff 4: Melodic line with slurs and accents, including 'f' and 'ff' dynamics.
- Staff 5: Melodic line with slurs and accents.
- Staff 7: Melodic line with slurs and accents, including 'ENS' annotation.

BONE 3

SAVOY

ARR. BOB EBERHART

A

Piano Solo

Staff 3: Continues the melodic line with various note values and accents.

Staff 5: Starts with a second ending bracket labeled "2".

Three empty musical staves at the bottom of the page, consisting of five-line systems.

BONE 4

SAVOY

ARR. Bob Eberhart

A

C 1st X ONLY Piano Solo

D

E ENS

Key features of the score include:

- Staff 1:** Starts with a boxed letter **F** labeled "(BACKGROUND)". Dynamics include *mf* and *UNIS* (unison).
- Staff 2:** Continues the melodic line with various articulations like accents and slurs.
- Staff 3:** Features a boxed letter **G**. Dynamics range from *mf* to *sfz* (sforzando) and *ff* (fortissimo).
- Staff 4:** Starts with *ff* and includes a boxed letter **H** labeled "TENOR CONT.". Dynamics include *mf*.
- Staff 5:** Features a boxed letter **I**. Dynamics include *mf* and *ffff* (fortississimo).
- Staff 6:** Continues the melodic development with slurs and accents.
- Staff 7:** Features a boxed letter **J** and the word *UNIS*. Dynamics include *mf*.

The notation includes various note values (quarter, eighth, and sixteenth notes), rests, slurs, accents, and dynamic markings. Some staves have a key signature change indicated by a double bar line and a new key signature.

Three empty musical staves.

Three empty musical staves.

Three empty musical staves.

BASS BONE 5

SAVOY

ARR. Bob Eberhart

A *wis*

B *mf*

C *1st x ONLY Piano Solo*
(NOT LOUD) *mp*

D *mf* *f*

E *ENS*

F *mf*

G *mp* *mf* *sfz* *ff* *ff*

BASS BONE 5-pg 2

--SAVOY--

UNIS
mf

ff

mf

ffff

mf

7 (W/SAXES)

mf

ENS

f

1. 2. ENS

ff

M UNIS

mf

Detailed description of the musical score: The score consists of ten staves of music. The first staff begins with a melodic line in a key with two flats, marked with dynamics *mf* and *ff*. It includes performance markings such as accents (^) and slurs. The second staff continues the melodic line with similar dynamics and markings. The third staff features a rhythmic pattern with a box labeled 'H' and a dynamic of *mf*. The fourth staff has a box labeled 'I' and dynamics ranging from *mf* to *ffff*. The fifth staff includes a box labeled 'J' and a dynamic of *mf*. The sixth staff has a box labeled 'K' and dynamics of *f* and *mf*. The seventh staff includes a box labeled 'L' and dynamics of *f* and *ff*. The eighth staff continues the melodic line with accents and slurs. The ninth staff has a box labeled 'M' and a dynamic of *mf*. The tenth staff concludes the piece with a melodic line and a dynamic of *mf*. The score is annotated with various performance instructions, including 'UNIS', 'ENS', and 'W/SAXES', and includes first and second endings.

BASS BONE 5-14-3

--SAVOY--

Seven empty musical staves, each consisting of five horizontal lines, provided for additional notation.

TRUMPET 1

SAVOY

A (CUP MUTE) UNIS.

(OPEN)

B UNIS. *mf*

C 1ST ONLY PIANO SOLO

D (LEAD)

E

F (TRUMPET III JAZZ SOLO)

G (TENOR JAZZ SOLO) *ff* *ff* *mf* *SFZ*

UNIS

1 (LEAD) ff

(TENDR CONT)

8 (LEAD) (CUP MUTE) mf fff

UNIS.

(OPEN) J mf

1 (LEAD) K

f ff

3

M WIS

mf

LEAD

ff

If you wish to shorten
this chart, a cut can
be made from [D] to [F].

TRUMPET 2

SAVOY

A (Cup Mute) UNIS.

(OPEN) **B** UNIS.

mf

C 1st X ONLY (PIANO SOLO)

D **E** ENS.

f

Bckgrd. UNIS.

mf

F TP. III JAZZ SOLO

G

mf sfz ff

TRUMPET 2 - pg 2

- SAVOY -

- Staff 3:** Features a **[I]** instruction, a **(Cup Mute)** instruction, and dynamics ranging from **mf** to **fff**.
- Staff 4:** Includes a **UNIS-** instruction and a **(OPEN)** instruction.
- Staff 6:** Includes a **ENS** instruction and a **[K]** instruction.
- Staff 8:** Includes a **(6)** instruction.
- Staff 9:** Includes a **[M] UNIS.** instruction.

TRUMPET 2 - pg 3

- SAVOY -

TRUMPET III

SAVOY

A (Cup Mute) UNIS-

B (OPEN) UNIS: mf

C 1st X ONLY (Piano Solo)

D

E

F Blow! G⁹ A^{b9} D_m⁷ G⁷ G_m⁷ C⁺⁷

F⁹ A⁹ C_m⁷ F⁷⁽⁻⁹⁾ F_m⁷ B^{b7(-9)} E_m⁷ A⁺⁹ D_{Maj}⁷

Em⁷ A⁷ F#_m⁷ B⁷ B⁷(⁴) Em⁷ A⁷ Em⁷ F#⁷(-9) B_m⁷

B_m⁷ E⁹ A⁷ A⁷ D D **WHOA!** G

ENS- UNIS-
ff

ENS.

H (TENOR)

I (CUP MUTE) UNIS-
mf fff

(OPEN)

J UNIS-
mf

ENS- **K**
f

L (2)

TRUMPET 3-Pg.3

- SAVOY -

ENS. **L**
ff

M UNIS
mf

ENS.
ff

Four empty musical staves for the Trumpet 3 part, each consisting of five horizontal lines.

TRUMPET 4

SAVOY

A (Cup Mute) UNIS. *mf*

B UNIS. *mf*

1 (OPEN)

C (1st X ONLY) (PIANO SOLO) 1. 2.

D **E** ENS-

f

(Backgrd) UNIS- **E** TRPT III JAZZ SOLO

mf

G

mf sfz ff ff

- Staff 1: Includes accents (>) and a first ending bracket labeled '1'.
- Staff 4: Includes the instruction '(Cup Mute)' and a first ending bracket labeled '4'.
- Staff 6: Includes accents (>) and a first ending bracket labeled '3'.
- Staff 10: Includes accents (^) and a first ending bracket labeled '2'.

TRUMPET 5

SAVOY

A (CUP MUTE) UNIS
mf

B UNIS-
mf

C 1st X ONLY PIANO SOLO 1. 2.

D **E** ENS
f

F TRPT 3 JAZZ SOLO **G** TENOR JAZZ SOLO

ENS-
ff

UNIS

ff

I

MORE TENOR

CUP MUTE

mf

fff

UNIS

(OPEN)

J

ENS

R

f

1.

2.

ENS

L

ff

M

UNIS

mf

PIANO/GUITAR

SAYOY

A

24

B Bb⁹ B⁹ Fm⁷ Bb⁺⁽⁻⁹⁾ Bbm⁷ Eb

Ab⁹ A⁹ Ebm⁹ Ab⁺⁽⁻⁹⁾ Abm⁹ Db⁹ Gm⁹ C⁹ F F C⁹

F F D⁹ Gm⁷ Gm⁷ C⁷ C⁷ Fm⁹

Bb¹³ Am⁷ D⁹ Dm⁷ G⁷⁽⁻⁹⁾ Db⁹ **C** SOLO C Dm⁷ Em⁷

A⁷ Dm⁷ G⁷ Em⁷ A⁷ Dm⁷ G⁷ 2. C F⁹ C

D SOLO CONT. F⁹ Gb⁹ Cm⁷ F⁺⁹ Fm⁹ Bb⁹ Eb⁹ E⁹ Bbm⁷ Eb⁺⁽⁻⁹⁾

Em⁷ Ab⁹ Dm⁷ G⁺⁽⁻⁹⁾ (YOU'RE STILL ON!) C Ebm⁷ Dm⁷ Db⁹ C Em⁷ A⁷

Dm⁷ G⁷ C G⁷ (IT'S ALL DUCK) **E** ENSEMBLE Cm⁹ F⁹ G⁷ Em⁷ Eb⁹

Eb⁹ A⁷⁽⁻⁹⁾ Dm⁷ G⁹ F^{#7(-5)} B⁷⁽⁻⁹⁾ Em⁷ Am⁷ Dm⁷ G⁷ C (SAXES)

Dm⁷ G⁷ Em⁷ Em⁷⁽⁻⁵⁾ A⁷⁽⁻⁹⁾ Dm⁷ Em⁷ Ebm⁷ Dm⁷ G⁷ C

F TRPT. SOLO

F⁹ Gb⁹ Cm⁷ F+⁽⁻⁹⁾ Fm⁷ Bb+⁽⁻⁹⁾ Eb⁹ G⁹ Bbm⁷ Eb⁷⁽⁻⁹⁾

Ebm⁷ Ab+⁷⁽⁻⁹⁾ Dm⁷ G+⁹ Cmaj⁷ Dm⁷ G⁷ Em⁷ A+⁷⁽⁻⁹⁾ Dm⁷ G⁷

Dm⁷ E⁷⁽⁻⁹⁾ Am Am⁷ D⁹ G⁷ G⁹ C 1 Ab⁷ [G]

Ab⁷ TENOR BREAK Ab⁷ Ab⁷ Ab⁷

Ebm⁷ F⁷⁽⁻⁹⁾ Bbm⁷ Bbm⁶ Cm⁷⁽⁻⁵⁾ F+⁹ Bbm⁷ Bbm⁶ Ebm⁷ Ab⁷ Fm⁷ Bb+⁷⁽⁻⁹⁾

Ebm⁷ Ab⁷ Db⁹ TENOR BREAK [H] Db Db Ab⁹

Db Bb⁷⁽⁻⁹⁾ Ebm⁷ E^o Fm⁷ Bb⁷⁽⁻⁹⁾ Ebm⁷ Ab⁷

Db Ab⁹ Db Bb⁷⁽⁻⁹⁾ Ebm⁷ E^o Db

Gb G^o Db [I] Dbm⁷ Dm⁷ Dbm⁷ Gb+⁷⁽⁻⁹⁾ B⁹ F#⁷ B⁹

Bm⁷ Cm⁷ Bm⁷ E+⁷ A⁹ Ab⁹ Db Db Ab⁹ Db

Bb⁷⁽⁻⁹⁾ Ebm⁷ Ab⁷ E^o Ab⁷ G⁷ [J] [ENS] C

C G⁷ C A⁷ Dm⁷ Ab⁹ G⁹ Cmaj⁷ 2

[K] [ENS-] Cmaj⁷ F⁹ G⁷ Em⁷ Eb⁹ Eb⁹ A⁷⁽⁻⁹⁾ Dm⁷ G⁷ F#m⁷⁽⁻⁵⁾ B⁷⁽⁻⁹⁾

1. Em⁷ Am⁷ Dm⁷ G⁷ 2. Em⁷ Ebmaj⁷ Abmaj⁷ Gm⁷ C⁷ [L] Fmaj⁹

Bm⁷ E⁷⁽⁻⁹⁾ Am⁷ Abm⁷ Db⁹ Gm⁷ Abm⁷

Am⁷ Abm⁷ Db⁹ Gm⁷ Db⁹ C⁹ Gb⁹ Fmaj⁷ (BASS SOLO)

[M] F F C⁹ F F D⁹ Gm⁷ Gm⁷ C⁷ C⁷
mf

C⁷ Gm⁷ Abm⁷ Am⁷ Abm⁷ Db⁹ Gm⁷

Db⁹ C⁹ ff Gb⁷⁽⁺⁹⁾ Fmaj⁹

Empty musical staff lines.

PIANO

SARVOY

A

24

B Bb⁹ B⁹ Fm⁷ Bb⁺⁽⁻⁹⁾ Bbm⁷ Eb

Ab⁹ A⁹ Ebm⁹ Ab⁺⁽⁻⁹⁾ Abm⁹ Db⁹ Gm⁹ C⁹ F F C⁹

F F D⁹ Gm⁷ Gm⁷ C⁷ C⁷ Fm⁹

Bb¹³ Am⁷ D⁹ Dm⁷ G⁷⁽⁻⁹⁾ Db⁹ **C** SOLO C Dm⁷ Em⁷

A⁷ Dm⁷ G⁷ Em⁷ A⁷ Dm⁷ G⁷ 2.C F⁹ C

D SOLO CON'T F⁹ Gb⁹ Cm⁷ F⁹ Fm⁹ Bb⁹ Eb⁹ E⁹ Bbm⁷ Eb⁺⁽⁻⁹⁾

Em⁷ Ab⁹ Dm⁷ G⁺⁽⁻⁹⁾ (You're STILL ON!) C Ebm⁷ Dm⁷ Db⁹ C Em⁷ A⁷

Dm⁷ G⁷ C G⁷ (IT'S ALL DUCK) **E** ENSEMBLE Cmaj⁹ F⁹ G⁷ Em⁷ Eb⁹

Eb⁹ A⁷⁽⁻⁹⁾ Dm⁷ G⁹ F^{#7(-5)} B⁷⁽⁻⁹⁾ Em⁷ Am⁷ Dm⁷ G⁷ C (SAXES)

Dm⁷ G⁷ Em⁷ Em⁷⁽⁻⁵⁾ A⁷⁽⁻⁹⁾ Dm⁷ Em⁷ Ebm⁷ Dm⁷ G⁷ C

F TRPT. SOLO

F⁹ Gb⁹ Cm⁷ F+⁽⁻⁹⁾ Fm⁷ Bb+⁽⁻⁹⁾ Eb⁹ G⁹ Bbm⁷ Eb⁷⁽⁻⁹⁾

Ebm⁷ Ab+⁷⁽⁻⁹⁾ Dm⁷ G+⁹ Cmaj⁷ Dm⁷ G⁷ Em⁷ A+⁷⁽⁻⁹⁾ Dm⁷ G⁷

Dm⁷ E⁷⁽⁻⁹⁾ Am Am⁷ D⁹ G⁷ G⁹ C 1 Ab⁷ [G]

Ab⁷ TENOR BREAK Ab⁷ Ab⁷ Ab⁷

Ebm⁷ F⁷⁽⁻⁹⁾ Bbm⁷ Bbm⁶ Cm⁷⁽⁻⁵⁾ F+⁹ Bbm⁷ Bbm⁶ Ebm⁷ Ab⁷ Fm⁷ Bb+⁷⁽⁻⁹⁾

Ebm⁷ Ab⁷ Db⁹ TENOR BREAK [H] TENOR JAZZ SOLO Db Db Ab⁹

Db Bb⁷⁽⁻⁹⁾ Ebm⁷ E^o Fm⁷ Bb⁷⁽⁻⁹⁾ Ebm⁷ Ab⁷

Db Ab⁹ Db Bb⁷⁽⁻⁹⁾ Ebm⁷ E^o Db

Gb G^o Db [I] Dbm⁷ Dm⁷ Dbm⁷ Gb+⁷⁽⁻⁹⁾ B⁹ F#m⁷ B⁹

Bm⁷ Cm⁷ Bm⁷ E+⁷ A⁹ Ab⁹ Db Db Ab⁹ Db

Bb⁷⁽⁻⁹⁾ Ebm⁷ Ab⁷ E^o Ab⁷ G⁷ [J] [ENS] C

C G⁷ C A⁷ Dm⁷ Ab⁹ G⁹ Cmaj⁷ 2

[K] [ENS-] Cmaj⁷ F⁹ G⁷ Em⁷ Eb⁹ Eb⁹ A⁷⁽⁻⁹⁾ Dm⁷ G⁷ F#⁽⁵⁾ B⁽⁻⁹⁾

Em⁷ Am⁷ Dm⁷ G⁷ 2. Em⁷ Ebmaj⁷ Abmaj⁷ Gm⁷ C⁷ [L] Fmaj⁹

Bm⁷ E⁷⁽⁻⁹⁾ Am⁷ Abm⁷ Db⁹ Gm⁷ Abm⁷

Am⁷ Abm⁷ Db⁹ Gm⁷ Db⁹ C⁹ Gb⁹ Fmaj⁷ (BASS SOLO)

[M] F F C⁹ F F D⁹ Gm⁷ Gm⁷ C⁷ C⁷ mf

C⁷ Gm⁷ Abm⁷ Am⁷ Abm⁷ Db⁹ Gm⁷

Db⁹ C⁹ ff Gb⁽⁺⁵⁾ Fmaj⁹

Empty musical staves at the bottom of the page.

BASS

SAVOY

[A] F C7 F D9 Gm7

[SOLO] F D7 Gm7 C7 F

C7 F D9 Gm7

[SOLO] F D7 Gm7 C7 F [B] (in 4) Bb9 B9 Fm7 Bb+ (-9)

Bbm7 Eb Ab9 A9 Ebm7 Ab+ (-9) Abm7 Db9 Gm9 C9

F F C9 F F D9 Gm7 Gm7 C7 C7

C7 [C] [PIANO SOLO] C

Dm7 Em7 A7 Dm7 G7 Em7 A7 Dm7 G7

[2.] C F9 C [D] F9 Gb9 Cm7 F+9 Fm9 Bb9 Eb9 E9

Bbm7 Eb+ (-9) Ebm7 Ab9 Dm7 G+ (-9) C Ebm7 Dm7 Db9 C

BASS-Pg. 2

- SAUNDY -

Em⁷ A⁷ Dm⁷ G⁷ C G⁷ **E** **ENS**

C (SAXES) Dm⁷ G⁷ Em⁷ Em⁷⁽⁻⁵⁾ A⁷⁽⁻⁹⁾ Dm⁷ Em⁷ Ebm⁷

Dm⁷ G⁷ C **F** **TRPT. Solo** F⁹ Gb⁹ Cm⁷ F⁺⁽⁻⁹⁾ Fm⁷ Bb⁺⁽⁻⁹⁾

Eb⁹ G⁹ Bbm⁷ Eb⁷⁽⁻⁹⁾ Ebm⁷ Ab⁷⁽⁻⁹⁾ Dm⁷ G⁺⁹ Cm⁷ Dm⁷ G⁷

Em⁷ A⁷ A⁷⁽⁻⁹⁾ Dm⁷ G⁷ Dm⁷ E⁷⁽⁻⁹⁾ Am Am⁷ D⁹

G¹¹ G⁹ C **G**

(TENOR BREAK) ff Ebm⁷ F⁷⁽⁻⁹⁾

Bbm⁷ Bbm⁶ Cm⁷⁽⁻⁵⁾ F⁺⁹ Bbm⁷ Bbm⁶ Ebm⁷ Ab⁷ Fm⁷ Bb⁺⁽⁻⁹⁾

Ebm⁷ (TENOR BREAK) **H** **TENOR JAZZ** Db Ab⁹ Db

ff

Db Bb⁷⁽⁻⁹⁾ Ebm⁷ E° Fm⁷ Bb⁷⁽⁻⁹⁾ Ebm⁷ Ab⁷ Db

Db Ab⁹ Db Bb⁷⁽⁻⁹⁾ Ebm⁷ E° Db GbG°Db

I Dbm⁷ Dm⁷ Dbm⁷ Gb+7(-9) B⁹ F#m⁷ B⁹ Bm⁷ Cm⁷

Bm⁷ E+⁷ A⁹ Ab⁹ Db Ab⁹ Db

Db Bb⁷⁽⁻⁹⁾ Ebm⁷ Ab⁷ E° Ab⁷ G⁷ **J** ^{ENS-} C

C G⁷ C A⁷ Dm⁷ Ab⁹ G⁹

SOLO C Dm⁷ G⁷ **K** ^{ENS-} f

ff

L Fmaj⁹ Bm⁷⁽⁻⁵⁾ E⁷⁽⁻⁹⁾ Am⁷ Abm⁷ Db⁹ Gm⁷

Abm⁷ Am⁷ Abm⁷ Db⁹ Gm⁷ Db⁹ Gb⁹

SOLO

Chord progression: F, D7, Gm7, G7, MF, C9

Chord: F

(Ens...) (Goin' home!)

SAVOY

DRUMS

A STIX

STOTS

1 [H] PLAY 16

ff [I] SHOT

PLAY 14

J ENS.

mf

mf (2) (3) (4) (5)

ENS. [K] Fill BEHIND ENSEMBLE

f

2

[L]

ff (2) (3)

(2) (3)

BASS SOLO

(2) (3) [M] (Brass)

(HEADIN' HOME)

PLAY 8

ff

mf