

SERMONETTE

71A

Arranged by
FRED NELSON

By JULIAN ADDERLEY

1st Sax. Eb Alto

Moderate Bounce Tempo

1st Sax. Eb Alto

(E) *ff*

(F) *p*

(Soli) *f*

(G) *p*

(Soli) *mf* *f*

(H) *ff* (Soli)

ff *p*

(I) *pp* *f* (Soli)

p

(Soli) *mf* *p*

SERMONETTE

71A

Arranged by
FRED NELSON

By JULIAN ADDERLEY

3rd Sax. E♭ Alto

Moderate Bounce Tempo

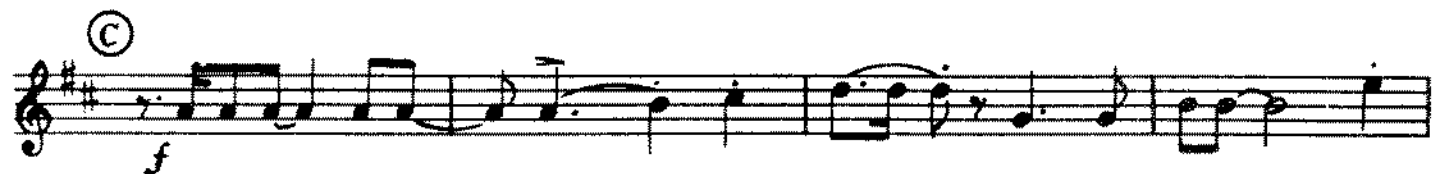
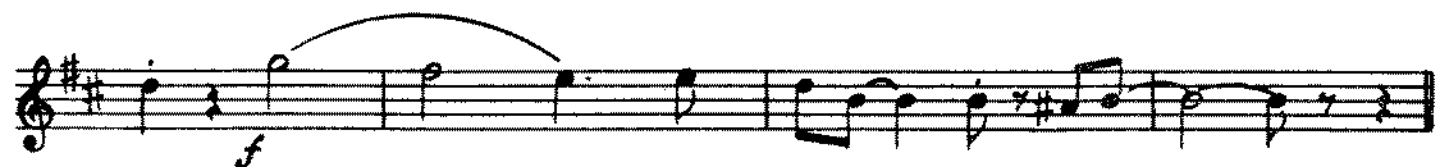
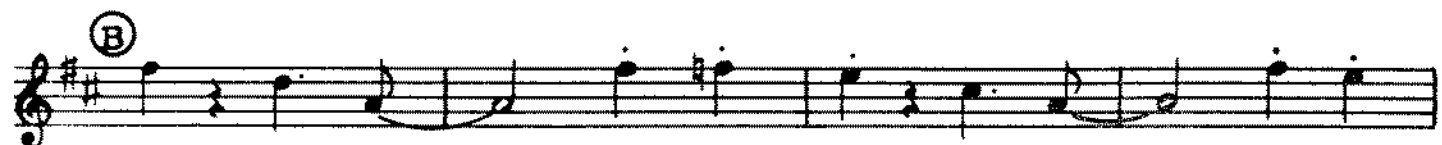
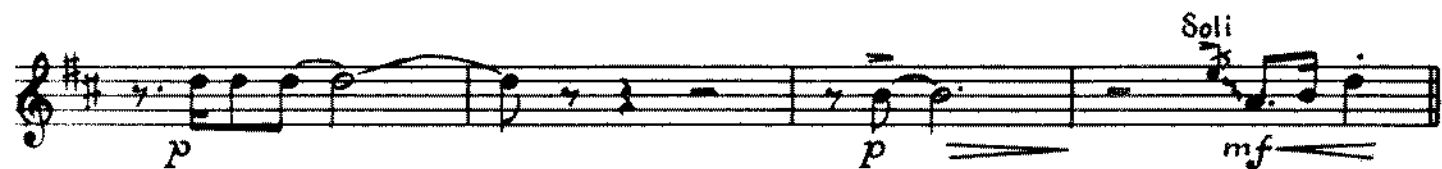
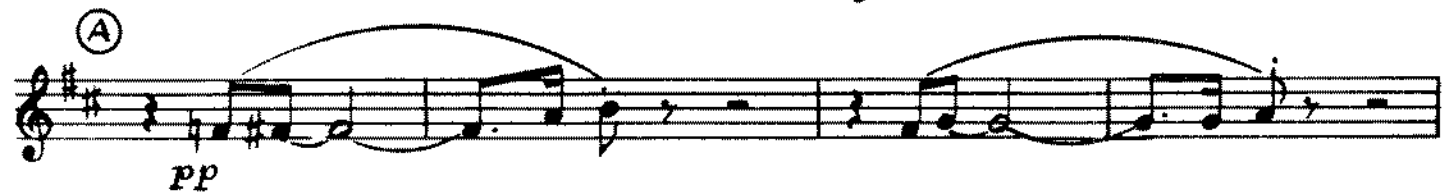
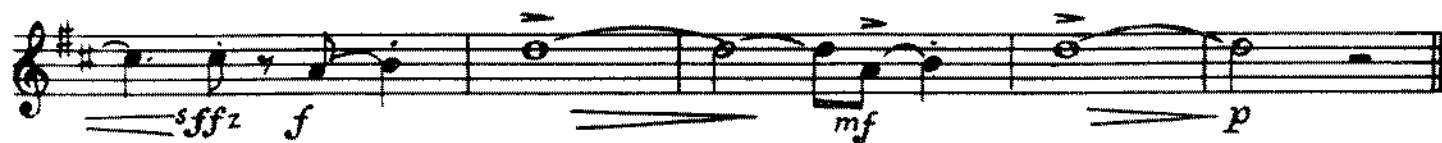
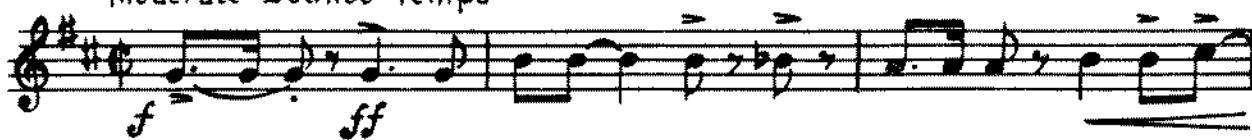

2
3rd Sax. Eb Alto

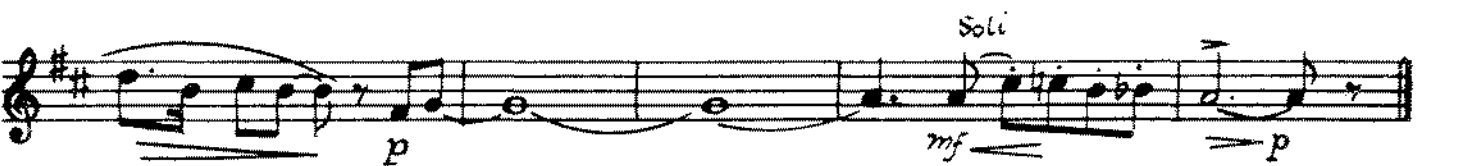
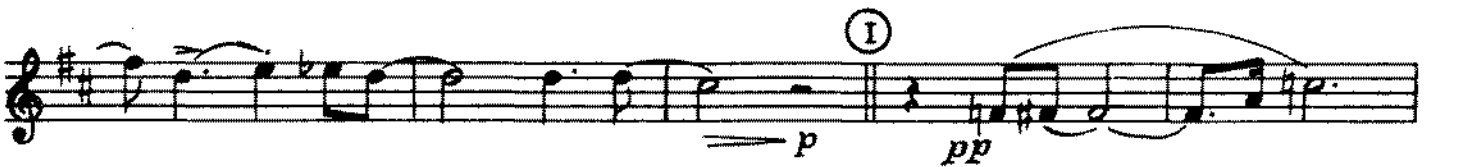
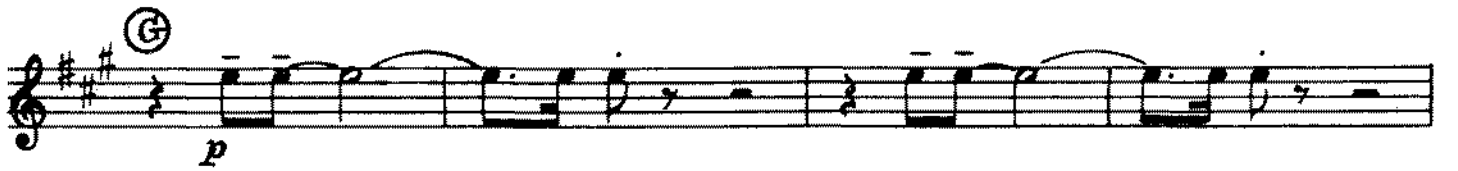
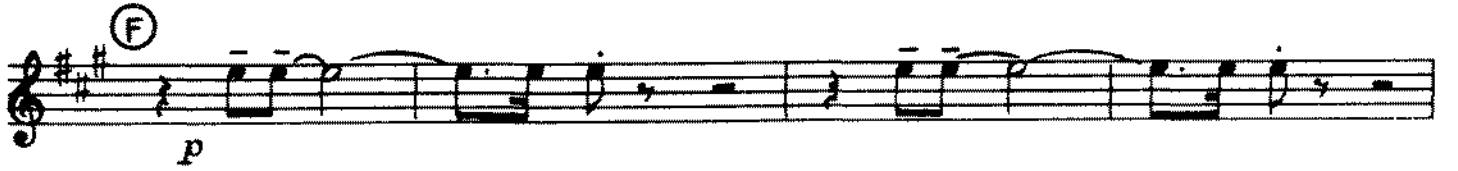

SERMONETTE

71A

Arranged by
FRED NELSON

By JULIAN ADDERLEY

2nd Sax. Bb Tenor

Moderato Bounce Tempo

SERMONETTE

71A

Arranged by
FRED NELSON

By JULIAN ADDERLEY

4th Sax. B♭ Tenor

Moderate Bounce Tempo

- Staff 2: Dynamics include *sffz*, *f*, *mf*, and *p*.
- Staff 5: Marked with a circled **B**.
- Staff 6: Dynamics include *f*.
- Staff 9: Marked with a circled **D**.

2
4th Sax. B♭ Tenor

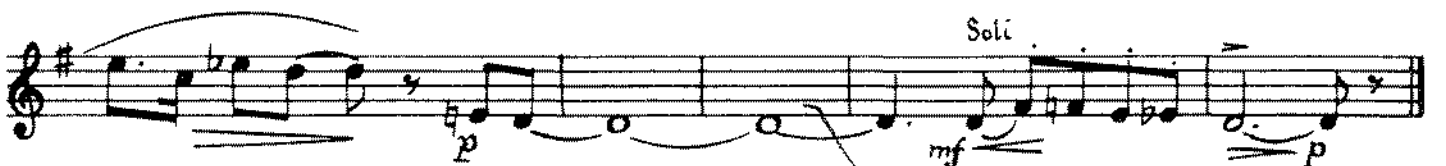
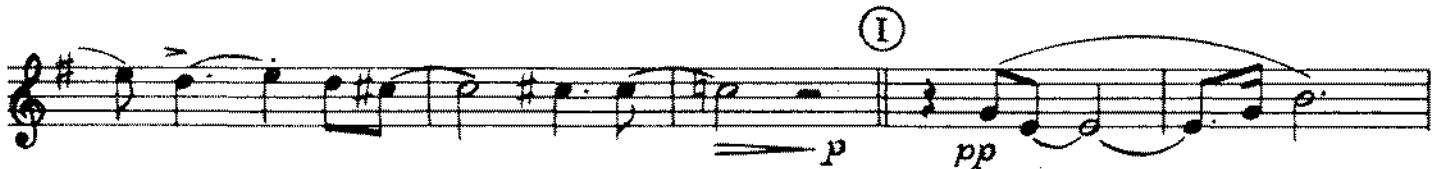
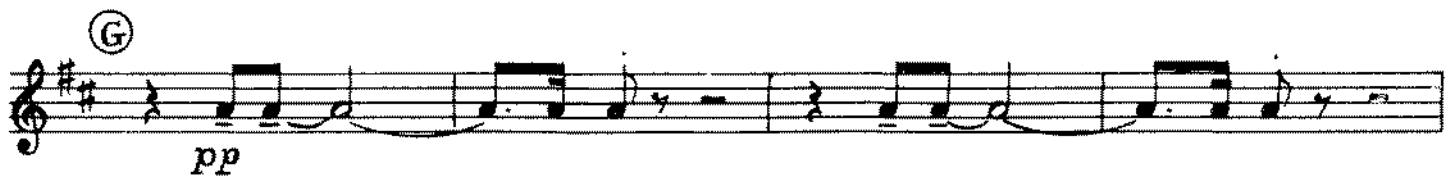
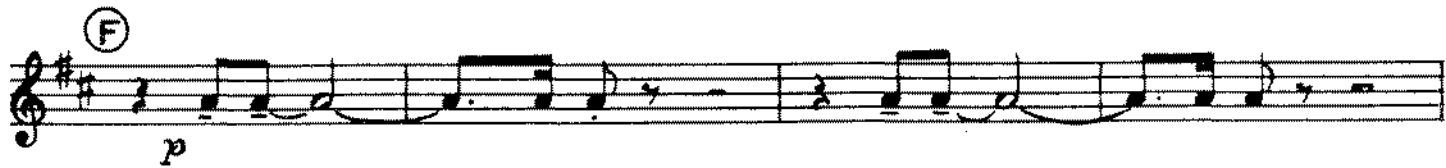

SERMONETTE

Arranged by
FRED NELSON

By JULIAN ADDERLEY

5th Sax. E♭ Baritone

Moderate Bounce Tempo

f *ff*

3ffz *f* *mf* *pp*

(A) *pp*

p *p* *mf* *Soli*

(B)

f

(C) *f*

f *Soli*

(D)

5th Sax. Eb Baritone

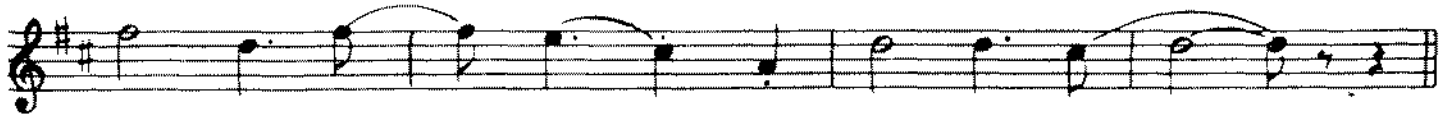

(E)

ff

(F)

p

Soli

f

(G)

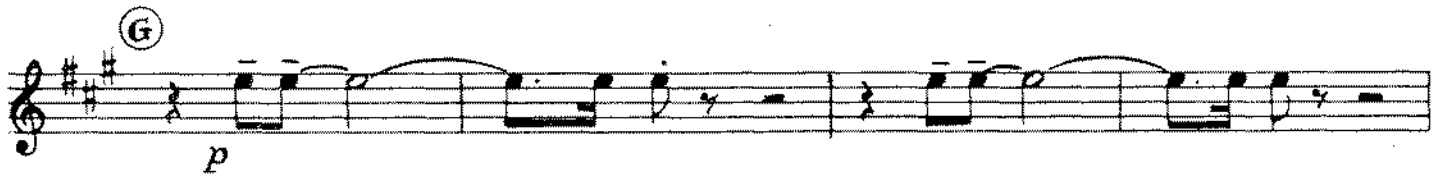

p

Soli

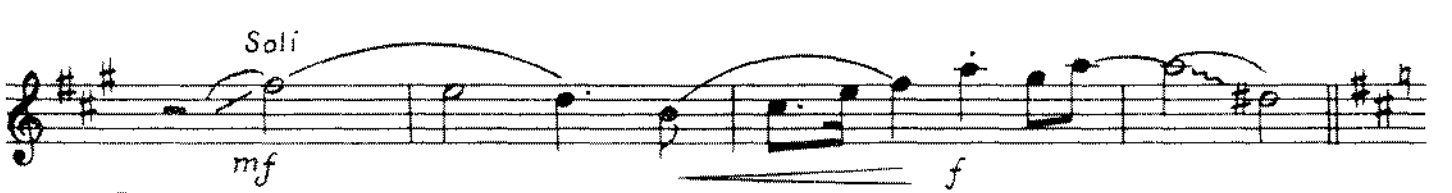

mf *f*

(H)

ff *ff*

(I)

p *pp*

Soli

f

Soli

p *mf* *p*

SERMONETTE

71A

Arranged by
FRED NELSON
3rd Trombone

By JULIAN ADDERLE

Moderate Bounce Tempo

- Staff 3:** Features boxed sections labeled **B** and **C**. Dynamics include *sfz*, *f*, and *sfz*. It includes accents, slurs, and a fermata.

SERMONETTE

Arranged by
FRED NELSON

By JULIAN ADDERLEY

4th Trombone

Moderate Bounce Tempo

SERMONETTE

71A

Arranged by
FRED NELSON

By JULIAN ADDERLEY

1st Trumpet in Bb

Moderate Bounce Tempo

- Staff 4:** Features a boxed **B** and includes articulations such as "(drop)" and "open". Dynamics include *sfz*, *f*, and *mf*.
- Staff 8:** Includes boxed **E** and **F** markers, with dynamics of *f* and *ff*.
- Staff 10:** Includes the instruction "Cup Mute Soli" and a boxed **I** marker, with dynamics of *mf* and *f*.

SERMONETTE

71A

Arranged by
FRED NELSON

By JULIAN ADDERLEY

2nd Trumpet in Bb

Moderate Bounce Tempo

- Staff 1:** Starts with dynamics *f* and *ff*, ending with *fff*.
- Staff 9:** Includes a box **H**, dynamics *ff* and *mp*, and the instruction "To Cup Mute" with a triplet of rests.
- Staff 10:** Includes a box **I**, dynamics *mp* and *f*, and the instruction "Soli".

SERMONETTE

Arranged by
FRED NELSON

By JULIAN ADDERLEY

3rd Trumpet in Bb

Moderate Bounce Tempo

- Staff 1:** Starts with dynamics *f* and *ff*, ending with *sfz*.
- Staff 3:** Continues with dynamics *f* and *sfz*.
- Staff 10:** Includes the instruction "Cup Mute Soli" and a box **I**. It features dynamics *mf* and *f*.

SERMONETTE

71A

Arranged by
FRED NELSON

4th Trumpet in Bb

By JULIAN ADDERLEY

Moderate Bounce Tempo

- Staff 6:** Includes a circled letter **E**.

SERMONETTE

TIA

Arranged by
FRED NELSON

By JULIAN ADDERLEY

Piano

Moderate Bounce Tempo

(A)

(B)

(C)

(D)

2
Piano
E

SERMONETTE

7/A

Arranged by
FRED NELSON

By JULIAN ADDERLEY

Guitar

Moderate Bounce Tempo

Staff 1: Bb6 F6 Edim7 Dm7 Gm7 C7(add6) C7(+5) F6

Staff 2: Bb6 Bdim7C7 F6 Bb6 Bdim7C7 (A) F6 Fdim7 F6 F6 D7(b9) C7 B7 C7

Staff 3: C7 A7 Dm F6 Bb6 F6 Bb6 Cdim7 G7 C7 (B) F6 D7(b9)

Staff 4: C7 A7 Dm Bb6 F6 Gm7 F6 Gm7 C7(b9) F6 Cdim7

Staff 5: (C) C7 F6 Bb6 F6 A7 Dm7 Fmaj7 Bbmaj7 F6 Bb6 Cdim7

Staff 6: G7 C7 Gm7 F6 (D) F7 Bb Bdim7 F6 Bb6 Bbm6 F6 Dm7

Staff 7: G7 C7 F6 Gm7 F6 (E) Am7 D9 Dm7 F6 G7(b9) Em7 Ebdim7 Dm7 G7

Staff 8: (F) C6 C6 Eb7 G G7 G7 Em Ddim7 Am C6 F6 C6 F6 Gdim7 D7 G7

Staff 9: (G) C6 C6 Eb7 G G7 G7 Em Ddim7 Am F6 C6 Dm7 C6 Dm7 G7(b9) C6 Cdim7

Staff 10: (H) C7 F6 Bb6 F6 A7 Dm Fmaj7 Bbmaj7 F6 Bb6 Cdim7 G7 C7 Gm7

Staff 11: (I) F6 Fdim7 F6 F6 F7 Bb6 Bdim7 F6 Bb6 Bbm6 F6 Dm7 G7 C7

Staff 12: F6 Bb6 Bdim7 2 Fmaj7

SERMONETTE

71A

Arranged by
FRED NELSON

By JULIAN ADDERLEY

String Bass

& Tuba *Moderate Bounce Tempo*

(String Bass plays upper notes pizz.)

SERMONETTE

Arranged by
FRED NELSON

By JULIAN ADDERLEY

Drums *Moderate Bounce Tempo*

Cymb.

f

A

p

B

C

f

D

mp

E

ff

F

mf

G

H

ff

I

mp *Brushes and Cymb.*

Choke Cymb.

p

pp

SERMONETTE

71A

Arranged by
FRED NELSON

By JULIAN ADDERLEY

Conductor Guide

Moderate Bounce Tempo

The musical score is written for a conductor and includes the following parts and markings:

Section markers A, B, C, and D are placed at the beginning of the fifth, eighth, twelfth, and thirteenth staves, respectively.

(E)

2
Conductor Guide

ff

(F)

(Sxs)
f
(Sxs Soli)

(G)

(Sxs Soli)
f
(Brass)

(H)

ff
(Saxs.)
(Trbs.)
Trpts. (Cup Mute)

(I)

(Brass)
(Saxs Soli)
(Sxs)

Trpts. (Cup Mute)
f
mf
p
(Trbs.) (Bass)