

Recorded by MAYNARD FERGUSON

Theme From Sesame Street

Written by JOE RAPOSO, JON STONE and BRUCE HART
Arranged by DENIS DIBLASIO
Adapted by BOB LOWDEN

ALTO SAX 1

BRIGHT SHUFFLE

1-2 3 4 5

6 7 8 9

10 11-14 15 (WITH TRPT.) 16

17 18 19 20

21 22 23 24

25 26 27 28

29 30 31 32

33 34 35 36

Alto Sax 1

37 38 39 *f* 40

41 42 *sfz* 43 *mp* 44

45 46 47-48 49 *mp*

50 51 *f* 52 53

54 55 56 57

58 59 60-61 62 *f*

63 64 65 66-76

77 *2ND TIME ONLY* 78 79 80

81 82 83 84

85 86 87 88 *PLAY BOTH TIMES*

Alto Sax 1

||

89 *mf*

90-100

101 *mf* 102 103 104

105 106 107 108

109 110 111 112

113 114 114-116 117 *mf*

118 *Poco Cresc.* 119 120 121

122 123 124 125 3

126 127 128 129

130 131 132 *f* 133

134 135 136 137

Recorded by MAYNARD FERGUSON

Theme From Sesame Street

Written by JOE RAPOSO, JON STONE and BRUCE HART

Arranged by DENIS DIBLASIO

Adapted by BOB LOWDEN

ALTO SAX 2

BRIGHT SHUFFLE

2

1-2 3 f 4 5

6 7 8 9

10 11-14 15-20

21 ff 22 f 23 ff 24-25 2

26 ff 27 28 29 ff

30 31 32 33

34 f 35 36 37

38 39 f 40 41

Alto Sax 2

43

42 sfz 43 44 45

2

46 47-48 49 mp 50

51 f 52 53 54

55 56 57 58

2

59 60-61 62 f

63 64 65 66-76

77 78 79 80

77 f

2ND TIME ONLY

81 82 83 84

85 86 87 88 f

PLAY BOTH TIMES

89 90-100

Alto Sax 2

101 *mf* 102 103 104

105 106 107 108

109 110 111 112

113 114-116

117 *mf* 118 *poco cresc.* 119 *f* 120

121 122 123 124

125 126 127 128

129 130 131

132 *f* 133 134

135 136 137

Recorded by MAYNARD FERGUSON

Theme From Sesame Street

Written by JOE RAPOSO, JON STONE and BRUCE HART

Arranged by DENIS DIBLASIO

Adapted by BOB LOWDEN

TENOR SAX 1

BRIGHT SHUFFLE

2

1-2 3 4 5

6 7 8 9

10 11-14 15-20

21 22 23 24-25

26 27 28 29

30 31 32 33

34 35 36 37

38 39 40 41

Tenor Sax 1

42 *sfz* **43** *mp* 44 45

46 47-48 49 *mp*

51 *f* 52 53

54 55 56 57

p 58 59 60 61

62 63 64 65

66-76

77 *2ND TIME ONLY* *mf* 78 79 80

81 82 83 84

85 86 87 88 *f* **PLAY BOTH TIMES**

Tenor Sax 1

89 $\sharp 6$ 90-100 101 *mf* 102

103 104 105 3 106

107 3 3 108 109 110

111 112 113 3 114

115 *sfp* 116 *sfp* 117 *sfp* 118 *POLO CRESC.*

119 *f* 120 121 122 123

124 125 126

127 128 129

130 131 132 *f* 133

134 135 136 137

Recorded by MAYNARD FERGUSON

Theme From Sesame Street

Written by JOE RAPOSO, JON STONE and BRUCE HART

Arranged by DENIS DIBLASIO

Adapted by BOB LOWDEN

TENOR SAX 2

BRIGHT SHUFFLE

1-2 3 4 5

6 7 8 9

10 11-14 15-20

21 22 23 24-25

26 27 28 29 30 31 32 33

34 35 36 37

38 39 40 41

Tenor Sax 2

43

42 sfz 43 mp 44 45

46 47-48 49

51

50 51 f 52 53

54 55 56 57

58 59 60 61

62 63 64 65

66-76

77 2ND TIME ONLY 78 79 80

81 82 83 84

85 86 87 88

PLAY BOTH TIMES

Detailed description of the musical score: The score is written on ten staves. It begins with a circled measure number '43' above the first staff. The first staff contains notes for measures 42, 43, 44, and 45, with dynamics 'sfz' and 'mp' and a hairpin crescendo. The second staff has measure numbers 46, 47-48, and 49, with a hairpin decrescendo. The third staff starts with a circled '51' and contains measures 50-53 with accents and a dynamic 'f'. The fourth staff contains measures 54-57. The fifth staff contains measures 58-60. The sixth staff contains measures 61-65, with a circled '65' above measure 61. The seventh staff is empty, with a double bar line above it and '66-76' written below. The eighth staff starts with a circled '77' and contains measures 77-80, with a handwritten note '2ND TIME ONLY' above. The ninth staff contains measures 81-84. The tenth staff contains measures 85-88, with a circled '87' above measure 87, a triplet of eighth notes, and a dynamic 'f'. The phrase 'PLAY BOTH TIMES' is written at the end of the score.

Tenor Sax 2

89

101

89 90-100 101 102

mf

103 104 105 106

107 108 109 110

111 112 113 114

115 116 117

sfz *sfz* *sfz*

Poco CRESC.

119 120 121 122

f

123 124 125 126

127 128 129 130

131 132 133 134

f

135 136 137

Recorded by MAYNARD FERGUSON

Theme From Sesame Street

Written by JOE RAPOSO, JON STONE and BRUCE HART

Arranged by DENIS DIBLASIO

Adapted by BOB LOWDEN

BARITONE SAX

BRIGHT SHUFFLE

5

6

15-20

21

22

23

24

25

26

27

28

29

30

31

32

33

34

35

36

37

38

39

Copyright © 1971 Sesame Street, Inc.

This arrangement Copyright © 1984 Sesame Street, Inc.

International Copyright Secured Made in U.S.A. All Rights Reserved

Baritone Sax

43

Baritone Sax

89 *v*

90-100

101 *mf*

102

103

104

105

106

107

108

109

110

111

112

113

114 *sfp*

115 *sfp*

116 *sfp*

117 *sfp*

118 *POCO CRESC.*

119

120

121

122

123

124

125

126

127

128

129

130

131

132 *f*

133

134

135

136

137

Recorded by MAYNARD FERGUSON

Theme From Sesame Street

Written by JOE RAPOSO, JON STONE and BRUCE HART
Arranged by DENIS DIBLASIO
Adapted by BOB LOWDEN

TRUMPET 1

BRIGHT SHUFFLE

Recorded by MAYNARD FERGUSON

Theme From Sesame Street

TRUMPET 2

Written by JOE RAPOSO, JON STONE and BRUCE HART

Arranged by DENIS DIBLASIO

Adapted by BOB LOWDEN

BRIGHT SHUFFLE

2

1-2

3

4

5

6

7

8

9

10

11-14

15 WITH ALTO

15

16

17

18

19

20

21

22

23

24

25

26

27

28

29-33

34

35

36

37

38

39

40

41

42

43

44

45

46

47

48

49

50

51

52

53

54

55

56

57

58

59

60

61

62

63

64

65

66

67

68

69

70

71

72

73

74

75

76

77

78

79

80

81

82

83

84

85

86

87

88

89

90

91

92

93

94

95

96

97

98

99

100

101

102

103

104

105

106

107

108

109

110

111

112

113

114

115

116

117

118

119

120

121

122

123

124

125

126

127

128

129

130

131

132

133

134

135

136

137

138

139

140

141

142

143

144

145

146

147

148

149

150

151

152

153

154

155

156

157

158

159

160

161

162

163

164

165

166

167

168

169

170

171

172

173

174

175

176

177

178

179

180

181

182

183

184

185

186

187

188

189

190

191

192

193

194

195

196

197

198

199

200

201

202

203

204

205

206

207

208

209

210

211

212

213

214

215

216

217

218

219

220

221

222

223

224

225

226

227

228

229

230

231

232

233

234

235

236

237

238

239

240

241

242

243

244

245

246

247

248

249

250

251

252

253

254

255

256

257

258

259

260

261

262

263

264

265

266

267

268

269

270

271

272

273

274

275

276

277

278

279

280

281

282

283

284

285

286

287

288

289

290

291

292

293

294

295

296

297

298

299

300

301

302

303

304

305

306

307

308

309

310

311

312

313

314

315

316

317

318

319

320

321

322

323

324

325

326

327

328

329

330

331

332

333

334

335

336

337

338

339

340

341

342

343

344

345

346

347

348

349

350

351

352

353

354

355

356

357

358

359

360

361

362

363

364

365

366

367

368

369

370

371

372

373

374

375

376

377

378

379

380

381

382

383

384

385

386

387

388

389

390

391

392

393

394

395

396

397

398

399

400

401

402

403

404

405

406

407

408

409

410

411

412

413

414

415

416

417

418

419

420

421

422

423

424

425

426

427

428

429

430

431

432

433

434

435

436

437

438

439

440

441

442

443

444

445

446

447

448

449

450

451

452

453

454

455

456

457

458

459

460

461

462

463

464

465

466

467

468

469

470

471

472

473

474

475

476

477

478

479

480

481

482

483

484

485

486

487

488

489

490

491

492

493

494

495

496

497

498

499

500

501

502

503

504

505

506

507

508

509

510

511

512

513

514

515

516

517

518

519

520

521

522

523

524

525

526

527

528

529

530

531

532

533

534

535

536

537

538

539

540

541

542

543

544

545

546

547

548

549

550

551

552

553

554

555

556

557

558

559

560

561

562

563

564

565

566

567

568

569

570

571

572

573

574

575

576

577

578

579

580

581

582

583

584

585

586

587

588

589

590

591

592

593

594

595

596

597

598

599

600

601

602

603

604

605

606

607

608

609

610

611

612

613

614

615

616

617

618

619

620

621

622

623

624

625

626

627

628

629

630

631

632

633

634

635

636

637

638

639

640

641

642

643

644

645

646

647

648

649

650

651

652

653

654

655

656

657

658

659

660

661

662

663

664

665

666

667

668

669

670

671

672

673

674

675

676

677

678

679

680

681

682

683

684

685

686

687

688

689

690

691

692

693

694

695

696

697

698

699

700

701

702

703

704

705

706

707

708

709

710

711

712

713

714

715

716

717

718

719

720

721

722

723

724

725

726

727

728

729

730

731

732

733

734

735

736

737

738

739

740

741

742

743

744

745

746

747

748

749

750

751

752

753

754

755

756

757

758

759

760

761

762

763

764

765

766

767

768

769

770

771

772

773

774

775

776

777

778

779

780

781

782

783

784

785

786

787

788

789

790

791

792

793

794

795

796

797

798

799

800

801

802

803

804

805

806

807

808

809

810

811

812

813

814

815

816

817

818

819

820

821

822

823

824

825

826

827

828

829

830

831

832

833

834

835

836

837

838

839

840

841

842

843

844

845

846

847

848

849

850

851

852

853

854

855

856

857

858

859

860

861

862

863

864

865

866

867

868

869

870

871

872

873

874

875

876

877

878

879

880

881

882

883

884

885

886

887

888

889

890

891

892

893

894

895

896

897

898

899

900

901

902

903

904

905

906

907

908

909

910

911

912

913

914

915

916

917

918

919

920

921

922

923

924

925

926

927

928

929

930

931

932

933

934

935

936

937

938

939

940

941

942

943

944

945

946

947

948

949

950

951

952

953

954

955

956

957

958

959

960

961

962

963

964

965

966

967

968

969

970

971

972

973

974

975

976

977

978

979

980

981

982

983

984

985

986

987

988

989

990

991

992

993

994

995

996

997

998

999

1000

Copyright © 1971 Sesame Street, Inc.

This arrangement Copyright © 1984 Sesame Street, Inc.

International Copyright Secured Made in U.S.A. All Rights Reserved

Trumpet 2

FILL
Cmi9

AS IS

53 54 55 56

57 58 59-61

65 SOLO-AD LIB

66 67 68 69 70

C7 F9 E mi 7 A 7 D mi G 7

71 72 73 74

C7 SOLO F9

75 76 77 78

C7 F9

79 80 81 82

C7 E mi 7 A 7 D mi 7 G 9

83 84 85 86

C7 89 101 103

87 88 89-100 101-113

114 122 130

114-119 120 121 122-126

121 129 129 130

SOLO

131 132 133 136 137

SOLO FILL 134
D 2 MA 9 (b5)

Recorded by MAYNARD FERGUSON

Theme From Sesame Street

Written by JOE RAPOSO, JON STONE and BRUCE HART

Arranged by DENIS DIBLASIO

Adapted by BOB LOWDEN

TRUMPET 3

BRIGHT SHUFFLE 2

2

Trumpet 3

65 *mf* **77** 2ND TIME ONLY

79 80 81 82

83 84 85 86 87 88 89 90-100

PLAY BOTH TIMES

101 102 103 104

105 106 107 108

109 110 111 112

113 114-118 119 120

5

121 122 123 124

122

125 126 127 128

126

129 130 131 132 133

130

134 135 136 137

Recorded by MAYNARD FERGUSON

Theme From Sesame Street

Written by JOE RAPOSO, JON STONE and BRUCE HART
Arranged by DENIS DIBLASIO
Adapted by BOB LOWDEN

TRUMPET 4

BRIGHT SHUFFLE

2

1-2 3 4

5 6 7 8 13

9 10 11-14 15-21

28 29 30 31

32 33 34 35

36 37 38 39 43

40 41 42 43-50

51 52 53 54

55 56 57 58 65

59 60-63 64 65

Trumpet 4

Recorded by **MAYNARD FERGUSON**

Theme From Sesame Street

Written by **JOE RAPOSO, JON STONE** and **BRUCE HART**

Arranged by **DENIS DIBLASIO**

Adapted by **BOB LOWDEN**

TROMBONE 1

BRIGHT SHUFFLE

Trombone 1

Trombone 1

89

90-100

101

102

103

104

105

106

107

108

109

110

111

112

113

114

115

sfz 116

sfz 117

118

poco cresc

119

f 120

121

122

123

124

125

126

127

128

129

130

131

132

f 133

134

135

136

137

Recorded by MAYNARD FERGUSON

Theme From Sesame Street

Written by JOE RAPOSO, JON STONE and BRUCE HART

Arranged by DENIS DIBLASIO

Adapted by BOB LOWDEN

TROMBONE 2

BRIGHT SHUFFLE

Trombone 2

Trombone 2

89 90-100 101 102 103 104 105 106 107 108 109 110 111 112 113 114 115 116 117 119 120 121 122 123 124 125 126 127 128 129 130 131 132 133 134 135 136 137

mf *sfz* *f* *Poco CRESC.*

Theme From Sesame Street

Trombone 3

arr. Dennis DiBlasio

43

mf sfz sfz

51

3

77

10

mf 2nd time only

3 3 3

Go to Page 3, measure 89

Trombone 3

89

90-100

101

102

103

104

105

106

107

108

109

110

111

112

113

114

115

116

117

POCO CRESC.

119

120

121

122

123

124

125

126

127

128

129

130

131

132

133

134

135

136

137

Theme From Sesame Street

Trombone 4

arr. Dennis DiBlasio

♩ = 192

mf

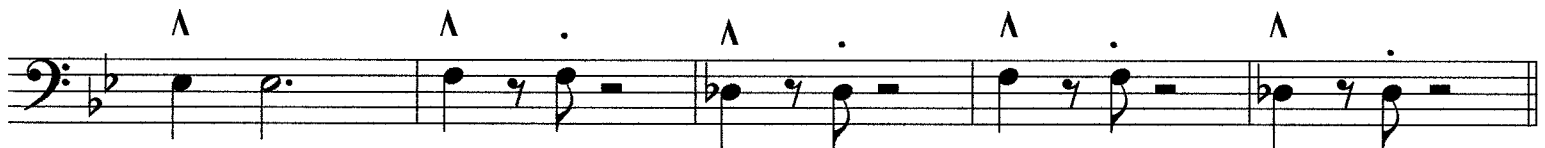

sfz

Go to Page 2, measure 33

Trombone 4

84 *f* 85 86 87 3 3 3

88 *f* 89 90-100

101 13 101-113

114 *sfp* 115 *sfp* 116 *sfp* 117 *sfp*

118 *POCO CRESC.* 119 120 *f* 121

122 123 124 125

126 127 128

129 130 131

132 *f* 133 134

135 136 137

Recorded by MAYNARD FERGUSON

Theme From Sesame Street

Written by JOE RAPOSO, JON STONE and BRUCE HART

Arranged by DENIS DIBLASIO

Adapted by BOB LOWDEN

GUITAR

BRIGHT SHUFFLE

Handwritten chord voicings and dynamics are present throughout the score:

- Measures 1-3: Eb/Ab, C/F, Cb/ob
- Measures 4-6: Gb/Cb, Eb/Ab, Ab/bb, Db/Eb, C/D
- Measures 7-10: F/Eb, Eb/ob, Cm/F
- Measures 11-12: Bb7, Eb9
- Measures 13-14: Bb7, Eb9
- Measures 15-16: Bb7, Eb9
- Measures 21-22: F7, Eb7, F7
- Measures 23-24: Eb9, Gb9, F9
- Measures 25-28: Bb7, Eb9, Bb7, Cm9/F
- Measures 29-30: Bb7, Eb9

Guitar

33 $Bb7$ 34 $Eb9$ 35 $F7(b9)$ 36 $Eb7(b9)$ Fm/Db 37 $Bbmi/Cb$ Ami/Bb Gmi/Ab Emi/F Dmi/Eb

38 Bb 39 $Bbb9$ $Cb6/9$ 40 Dmi/Bb 41 C/Bb 42 $Cmi9/F$

43 Bb 44 C/Bb 45 Dmi/Bb 46 C/Bb 47 $Cmi7$

48 $F9$ *SUS* 49 $Fmi7$ 50 Cmi/Ob 51 $Bbmi7$ 52 $Fmi7$ Cmi/Ob $Bbmi7$

53 $Ebm7/E$ $Dbm7$ $Bbmi7$ 54 $Fmi7$ Cmi/Ob $Bbmi7$ 55 $Ebm7(9)(\#11)$ $Db9/E$ $Ab9$

56 $Bbmi7/Ab$ Ami/Bb Gmi/Ab Emi/F Dmi/Eb 57 $Fmi7/Bb$ 58 $Gmi7/C$ 59 $Bbmi7/Ab$ 60 $Cmi7/F$ 61 $Bb9(\#11)$ 62 $Eb7$ 63 $Bb7$

64 $Bb7$ 65 $Eb9$ 66 $Bb7$ 67 $Dmi7$ $G7$

68 $Bb7$ 69 $Eb9$ 70 $Bb7$ 71 $Dmi7$ $G7$ 72 $Bb7$

73 Cmi 74 $F7$ 75 $Bb7$ 76 $Bb7$ 77 $Bb7$

78 $Eb9$ 79 $Bb7$ 80 $Bb7$ 81 $Eb9$ 82 $Eb9$

Guitar

Staff 1: Chords: Bb7 (83), Dmi7 (84), G7 (85), Cmi7 (86), F7 (86).

Staff 2: Chords: Cmi7 (87), F7 (88), Bb (88), F+7(#9) (88), Bb9(#11) (89), 90-100 (90).

Staff 7: Chords: Eb9 (118), Bb9(#11) (119), f Eb9 (120), Bb9(#11) (121), Eb9 (122). Includes *POCO CRESC.* and *sfp* dynamics.

Staff 8: Chords: F7(b9) (123), Eb7(b9) (124), Fm/Db (125), Bbm1 (126), Am1/Bb (126), Gm1/Ab (126), Em1/F (126), Dm1/Eb (126), Fm1/Bb (127).

Staff 9: Chords: Gm1/C (133), Bbm1/Eb (134), Cmi1/F (135), Fm11 (136), Dm11 (136), CbMA9(b5) (137).

Recorded by MAYNARD FERGUSON

Theme From Sesame Street

Written by JOE RAPOSO, JON STONE and BRUCE HART

Arranged by DENIS DIBLASIO

Adapted by BOB LOWDEN

PIANO

BRIGHT SHUFFLE

Piano

Piano

Handwritten chord progressions: $Bb^m \frac{7}{9}$, $A^m \frac{7}{9}$, $G^m \frac{7}{9}$, $E^m \frac{7}{9}$, $D^m \frac{7}{9}$, $Bb^6 \frac{9}{4}$, $Cb^6 \frac{9}{4}$

Measures 37, 38, 39

Handwritten chord progressions: $Bb^6 \frac{9}{4}$, $Cb^6 \frac{9}{4}$, $C^m \frac{9}{4}$, Bb , C/Bb

Measures 41, 42, 43, 44

Handwritten chord progressions: $D^m \frac{7}{9}$, C/Bb , $C^m \frac{7}{9}$

Measures 45, 46, 47, 48

Handwritten chord progressions: $F9sus$, $F^m \parallel$, $C^m \frac{7}{9}$, $Bb^m \parallel$

Measures 49, 50, 51, 52

Handwritten chord progressions: Eb^m , $D^m \parallel$, $Bb^m \parallel$, $F^m \parallel$, $C^m \frac{7}{9}$, $Bb^m \parallel$

Measures 53, 54, 55, 56

Piano

Piano

77 Eb7 Eb9 Eb7

Eb9 Bb7 Dmi7 G7

Cmi7 F7 Cm7 F7 Bb F+7(#9)

89 Bb9(#11) 11 101 13

114 sfz PED. sfz 115 sfz 116 sfz sfz 117

Piano

F9 SUS

POCO CRESC.

118 119 120 121 122 123 124 125 126 127 128 129 130 131 132 133 134 135 136 137

Chords: $Bb9(\#11)$, $Eb9$, $F7(b9)$, $Eb7(b9)$, Fmi/Db , $Bbm9/Eb$, $Am7/Bb$, Gmi/Ab , $Em7/C$, Dmi/Eb , $Fmi9/Bb$, $Gmi9/C$, $Bbm9/Eb$, $Cmi9/F$, $Fmi11$, $Dmi11$, $CbMA7(b5)$

Recorded by MAYNARD FERGUSON

Theme From Sesame Street

Written by JOE RAPOSO, JON STONE and BRUCE HART

Arranged by DENIS DIBLASIO

Adapted by BOB LOWDEN

BASS

BRIGHT SHUFFLE

Handwritten bass sheet music for 'Theme From Sesame Street'. The score is in B-flat major and 4/4 time, marked 'BRIGHT SHUFFLE'. It consists of 10 staves of music, numbered 1 through 32. The music features a variety of chord voicings and articulations, including accents, slurs, and dynamic markings like *mf*. The chords are written in a shorthand notation, such as G^b/C^b , E^b/A^b , A^b/D^b , F^b/C^b , E^b/A^b , A^b/D^b , D^b/E^b , C/F , F/E^b , E^b/D^b , Cm^9/F , B^b7 , E^b9 , $F7$, E^b7 , $F7$, E^b9 , G^b9 , $F9$, B^b7 , E^b9 , and Cm^9/F . The piece concludes with a double bar line at measure 32.

Bass

Measures 33-36: $Bb7$, $Eb9$, $F7(b9)$, $Eb7(b9)$, Fm/Ob . Dynamics: f .

Measures 42-46: $Cm9/F$, C/Bb , Dm/Ob , C/Bb . Dynamics: sfz , mf .

Measures 47-50: $Cm7$, $F9sus$. Dynamics: sfz , mf .

Measures 55-58: $Fm11$, Cm/Ob , $Bbm11$, $Ebm9(\#11)$, $Dm9/E$, $Ab9$.

Measures 59-62: Bbm/Cb , Am/Ob , Gm/Ab , Em/F , Dm/Eb , $Fm7/Ob$, $Gm7/C$.

Measures 67-70: Bb , $Eb7$.

Measures 71-74: $Bb7$, $Dm7$, $G7$, $Cm7$, $F7$.

Drums

38 39 40 41 42

43 **CLOSED HI-HAT** 44 45 46 47 48

49 50 51 52

53 54 55 56

57 58 59 60

61 62 63 64

65 **POLO CRESC.** 66 67 68 69 70

71 72 73 74 75 76

77 78 79 80 81 82 83

84 85 86 87 88

89

SOLO

Drums

Recorded by MAYNARD FERGUSON

Theme From Sesame Street

Written by JOE RAPOSO, JON STONE and BRUCE HART

Arranged by DENIS DIBLASIO

Adapted by BOB LOWDEN

AUXILIARY PERCUSSION

BRIGHT SHUFFLE

Auxiliary Percussion

67 68 69 70

71 72 73 74

75 76 77 78

79 80 81 82

83 84 85 86

87 88 89-100 101-113

114 115 116 117

118 poco cresc 119 120 f 121

122 123 124 125

126 127 128 129

130 131 132 133

134 135 136 137