

SHAFT

ALTO I (JAZZ)

ARRANGED BY
KEITH MANSFIELD

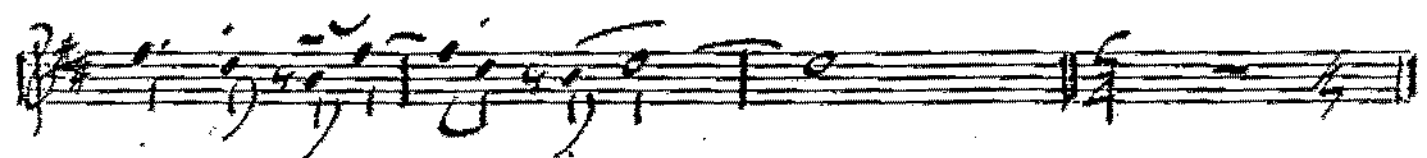
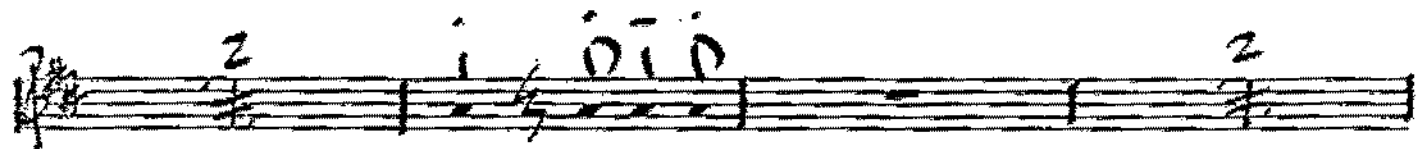
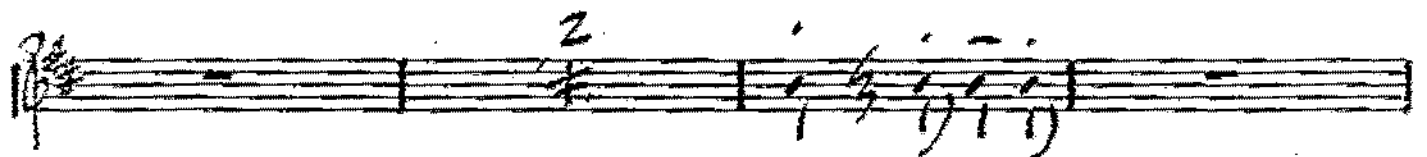
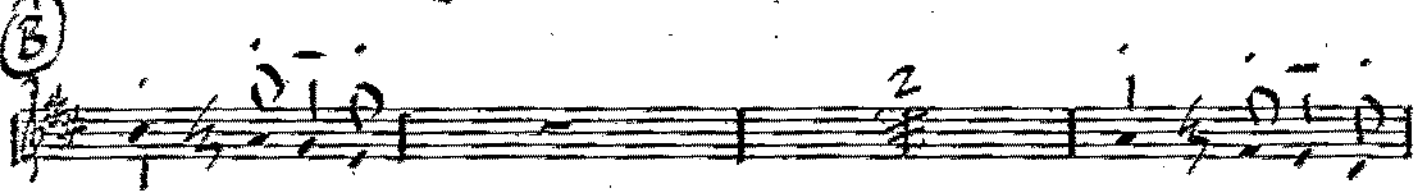
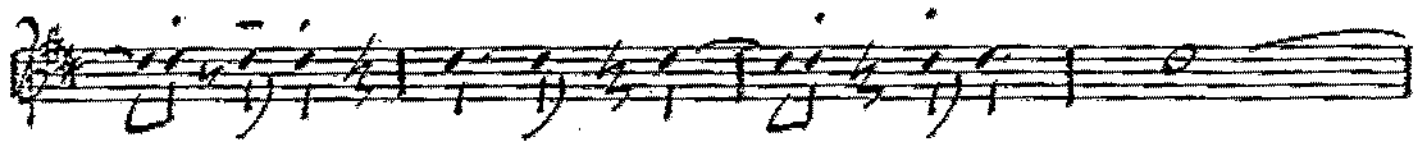
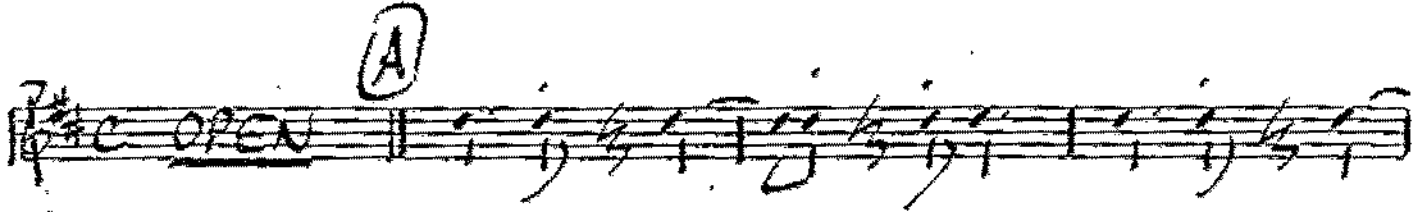

©

3

-2-

Start open Solo D

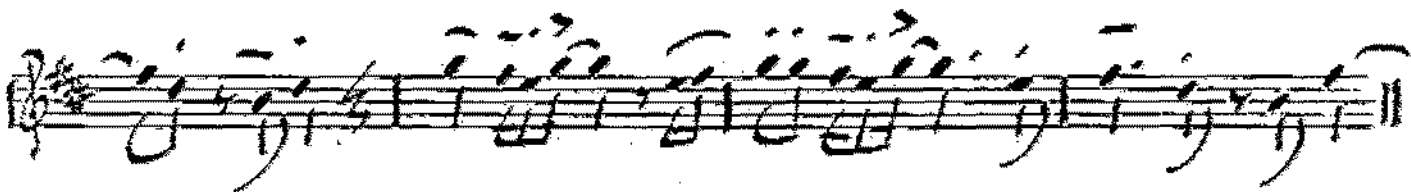
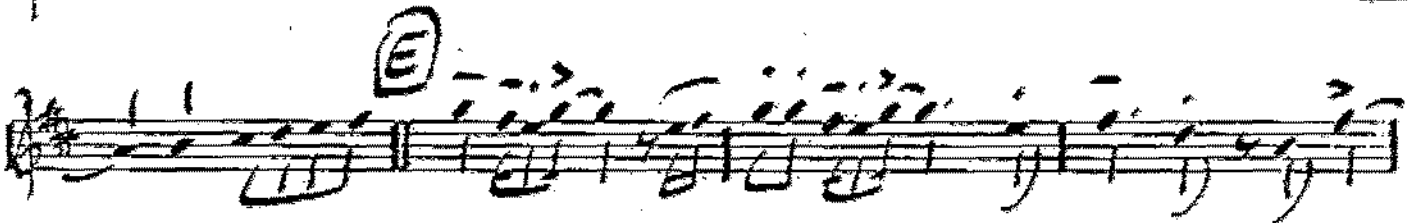
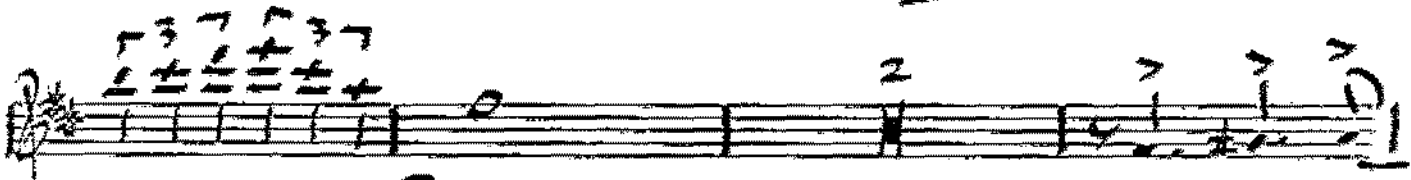
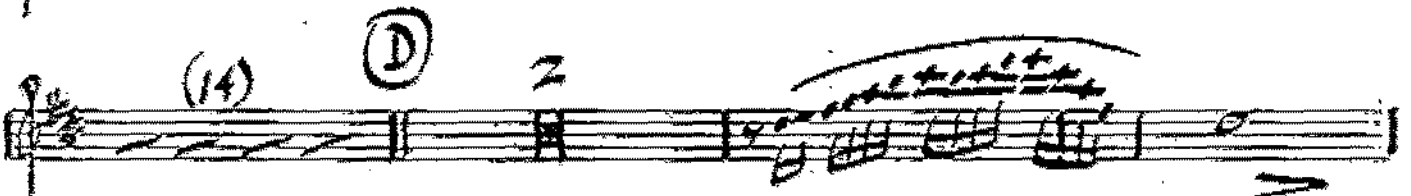
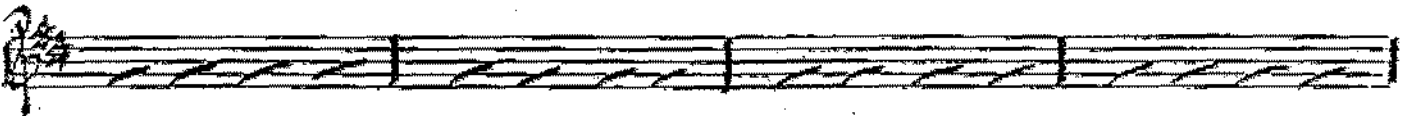
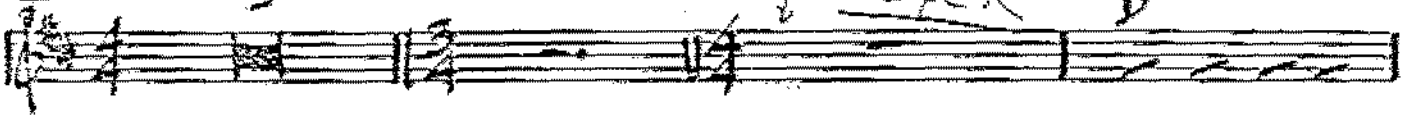

START - ACTO I

SHARP - Act I

SHAFT

ALTO II

ARRANGED BY
KEITH MANSFIELD

①

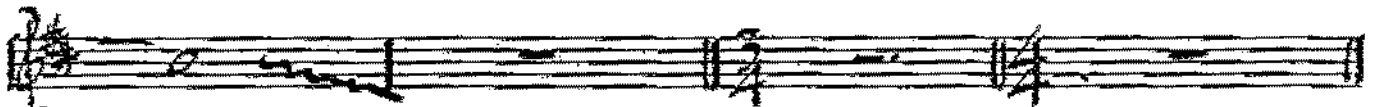
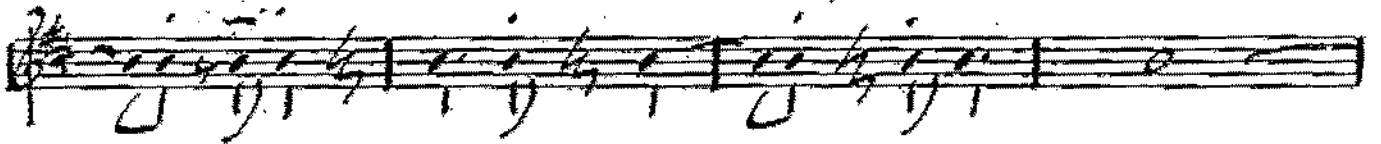
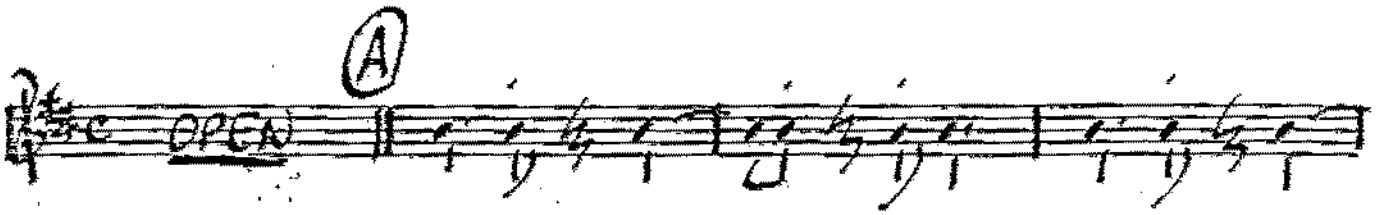

②

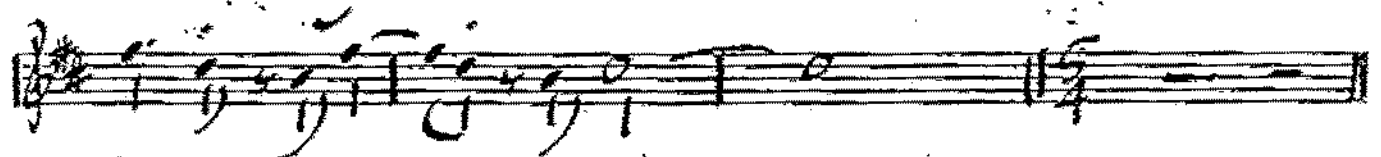
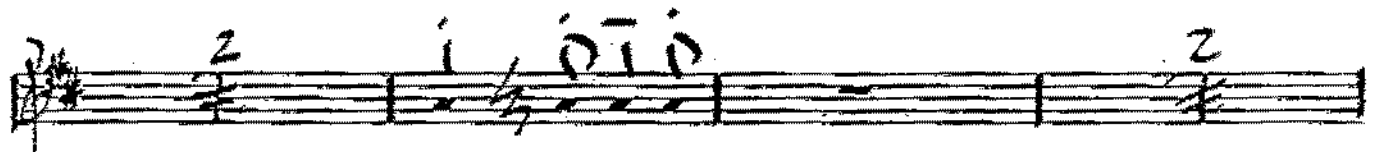
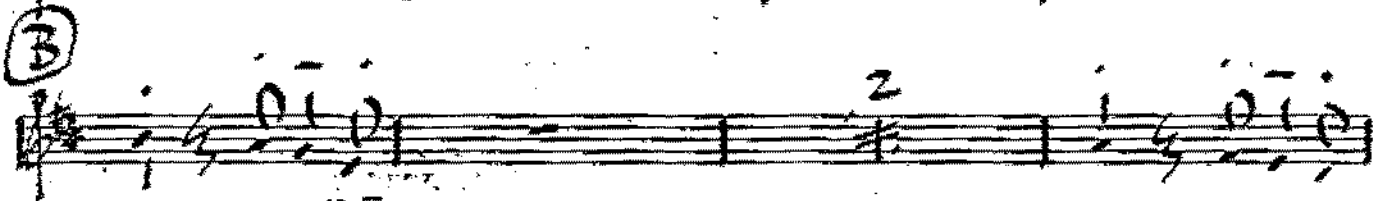

3

Four empty musical staves, each consisting of five horizontal lines.

SHAFI - ACTO II

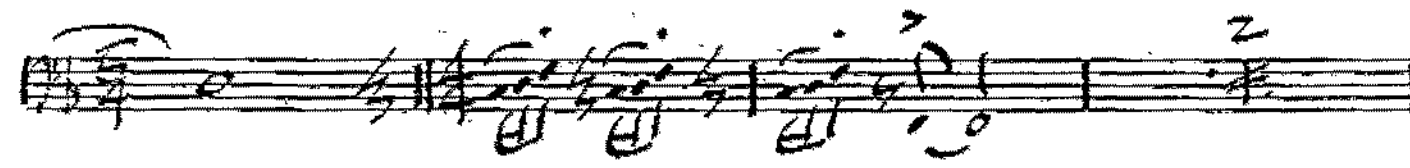
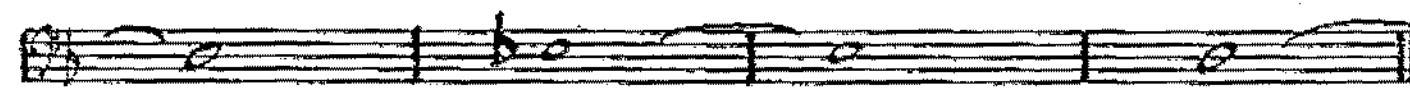
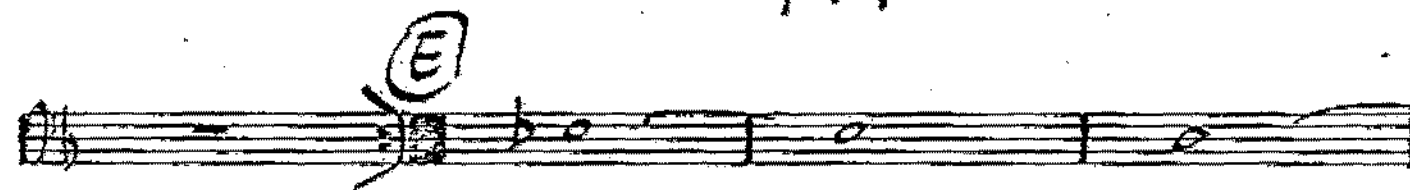
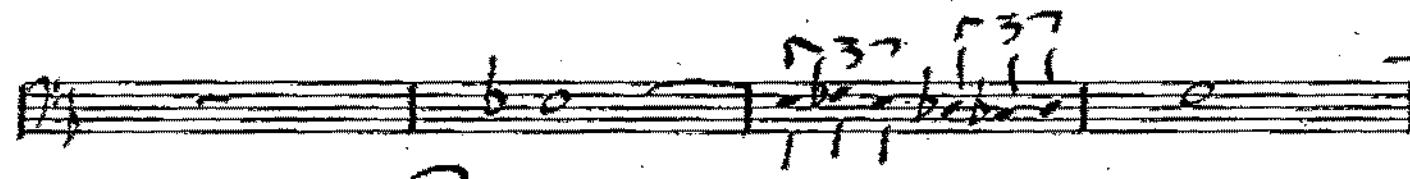
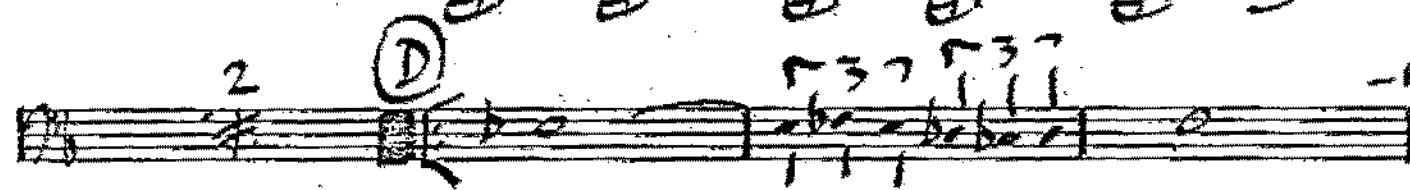
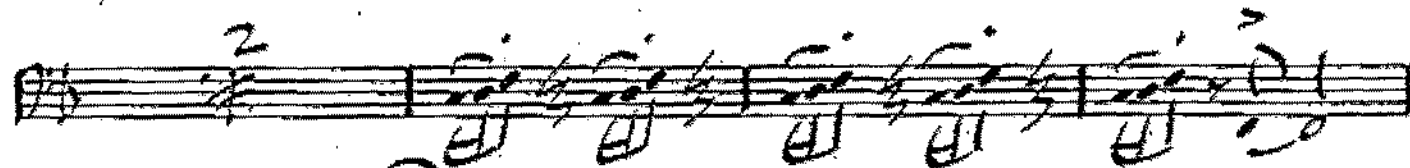
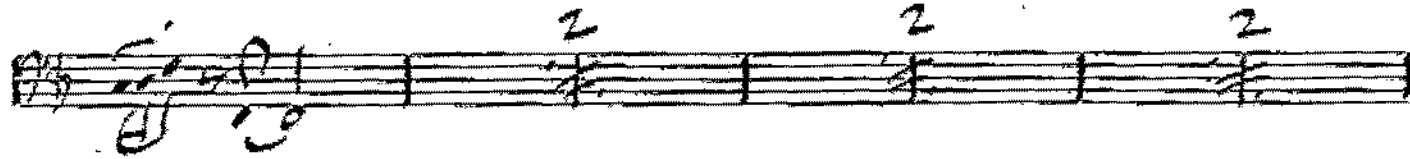
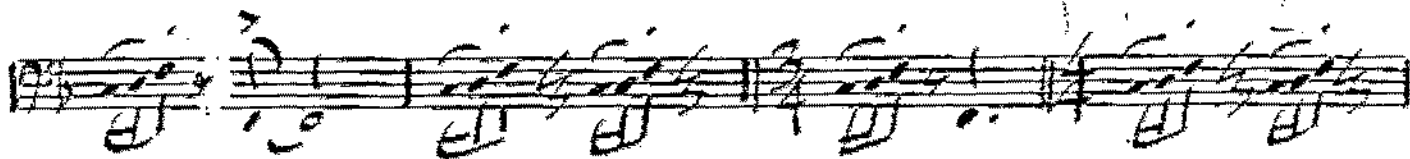

(F) C Eb G Bb

(6)

SHAFT - BONE IV

SHAFT

BASS BONE

ARRANGED BY
KEITH MANSFIELD

①

OPEN

③

©

3 3 3 3

3 3 3 3

START - PAGE END

3

F

G

START - Bass Bone

SHAFT

BONE I (JAZZ)

ARRANGED BY
KEITH MANSFIELD

(A)

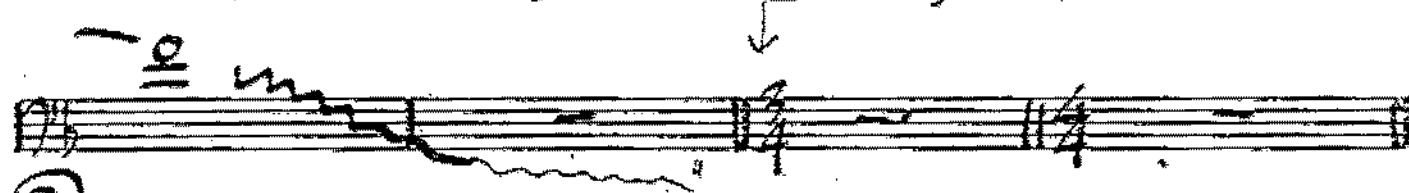

(B)

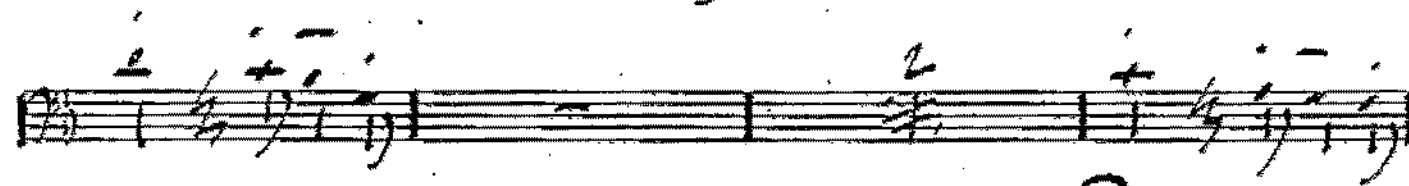
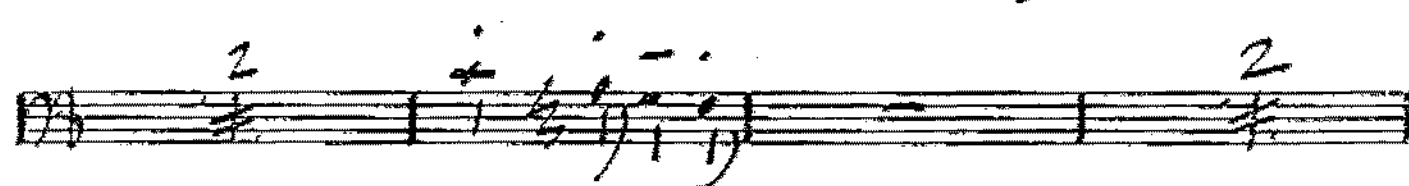
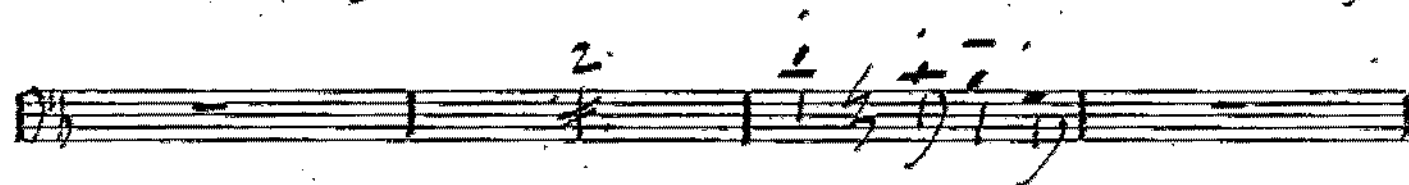
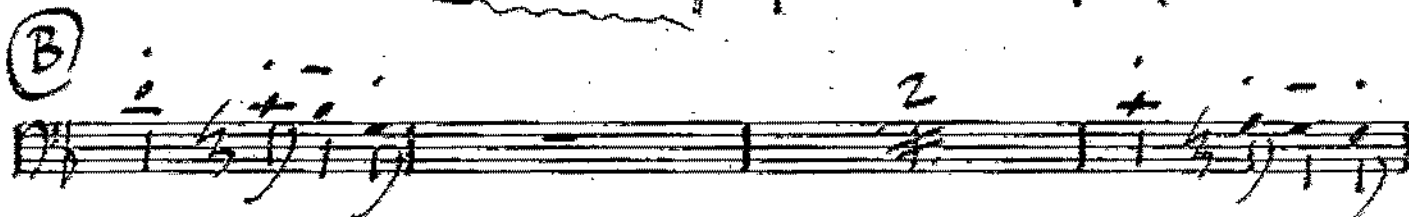

Cur

START - END 1

F *SOLO*
CM7

G *^*

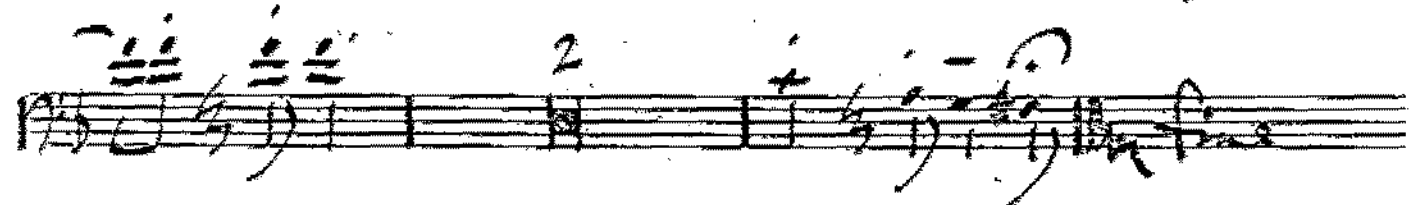
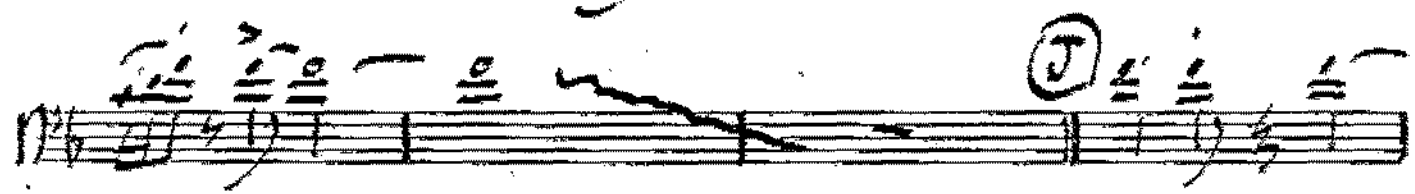
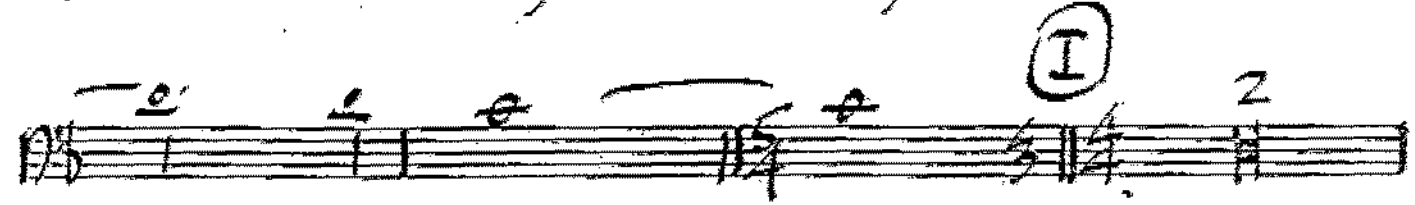
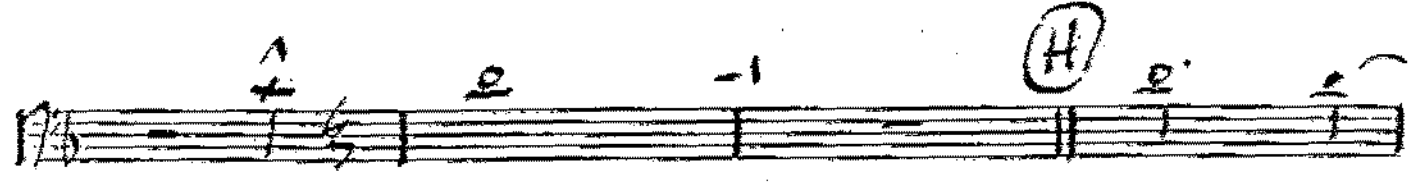

SHARP - BOWE I

SHAFT

BONE II

ARRANGED BY
KEITH MANSFIELD

A

B

Empty musical staves at the bottom of the page.

-2-
SCOPE N

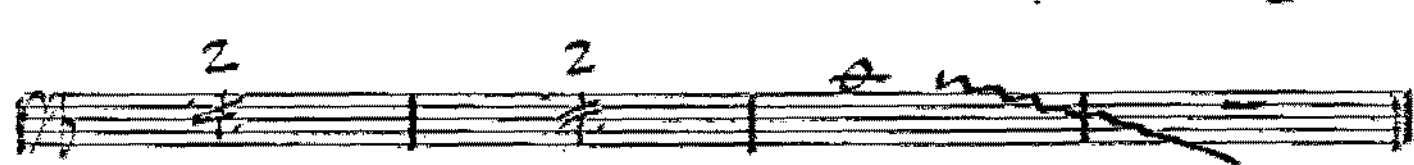
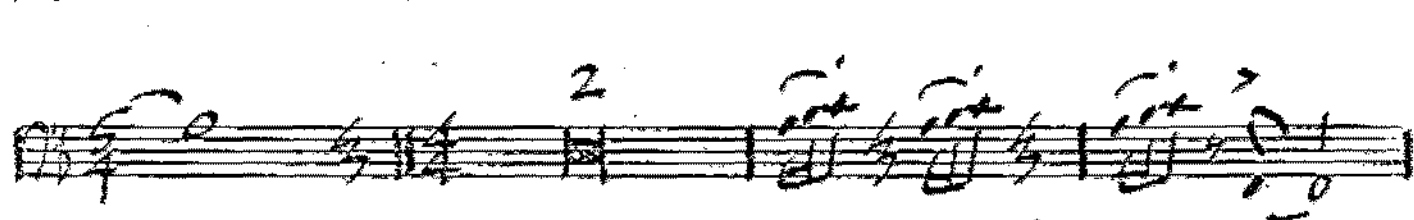
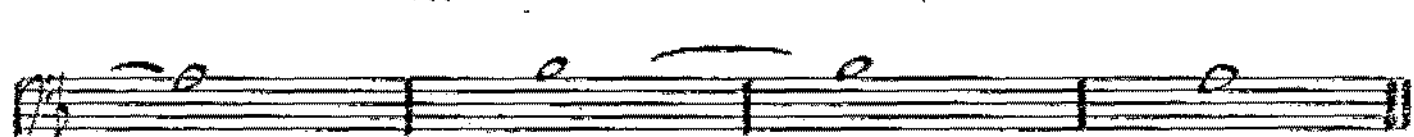
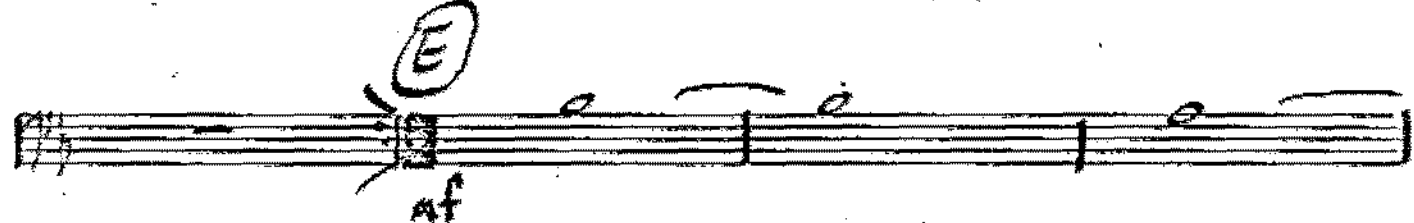
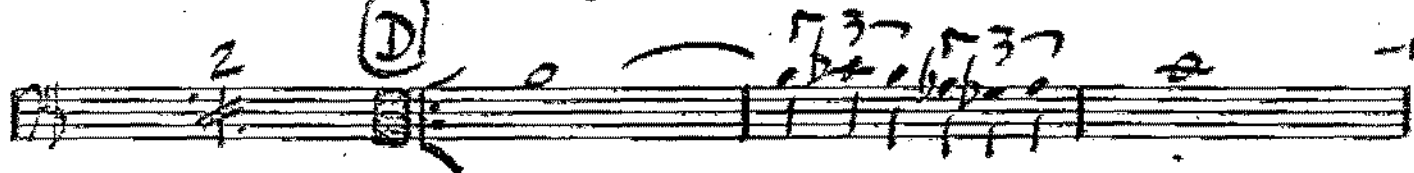
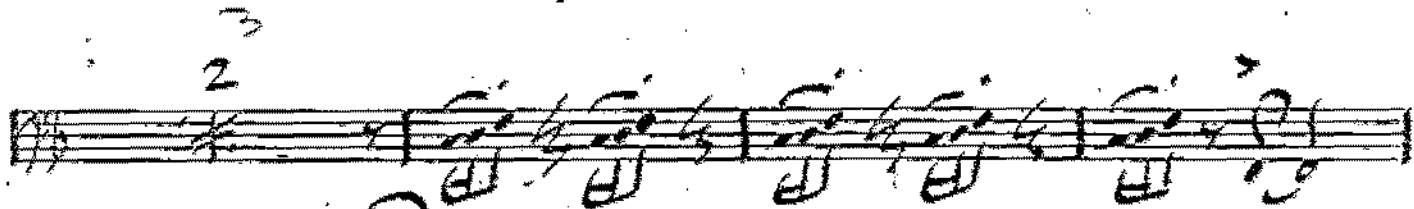
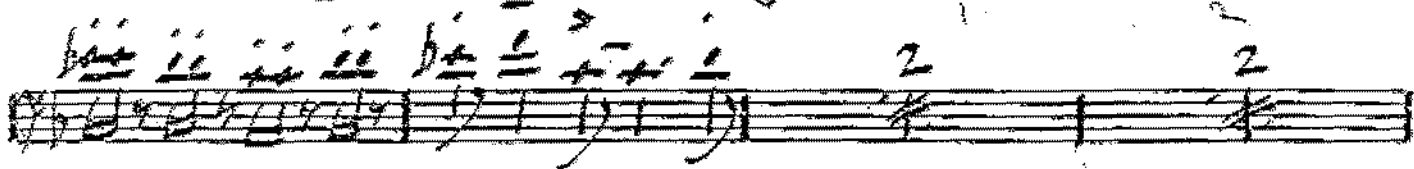

SHARP - BONE II

(F)

(G)

(H)

(I)

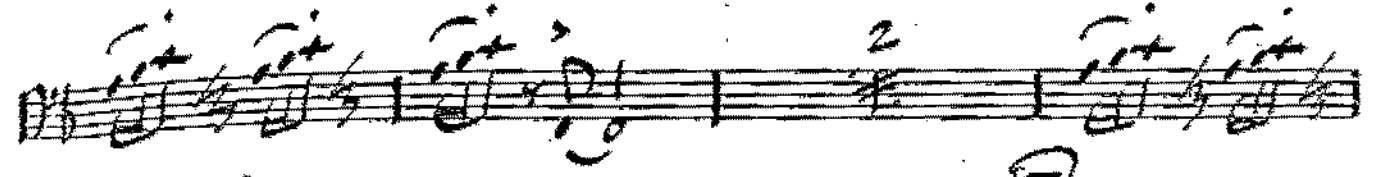

(J)

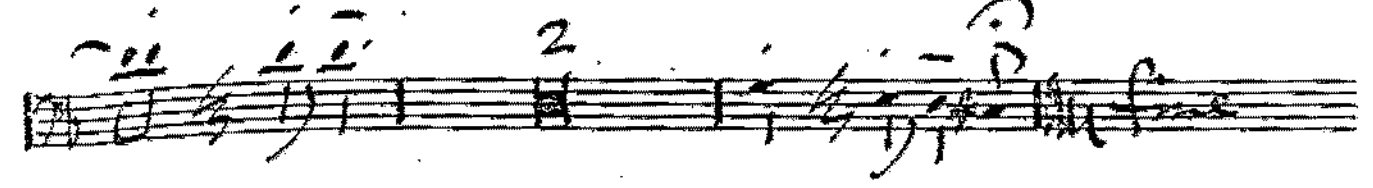
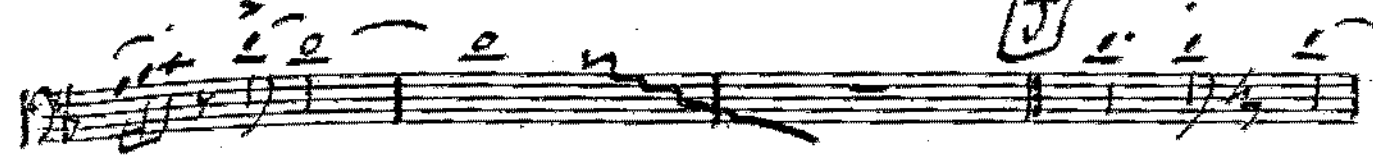

SHAFT - BONE II

SHAFT

BONE III

ARRANGED BY
KEITH WANSFORD

A

B

C

SUBMIT - BOWE III

(F)

(G)

(H)

(I)

(J)

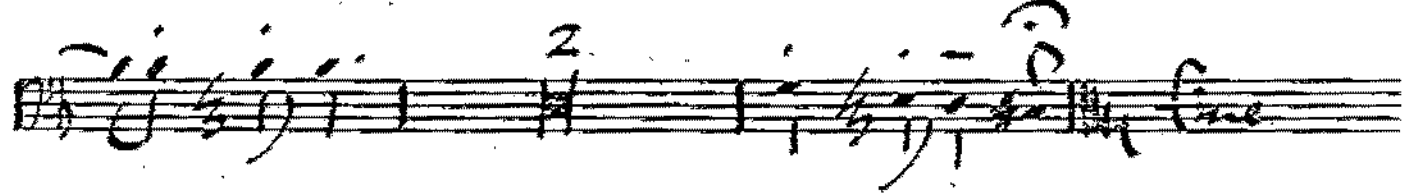
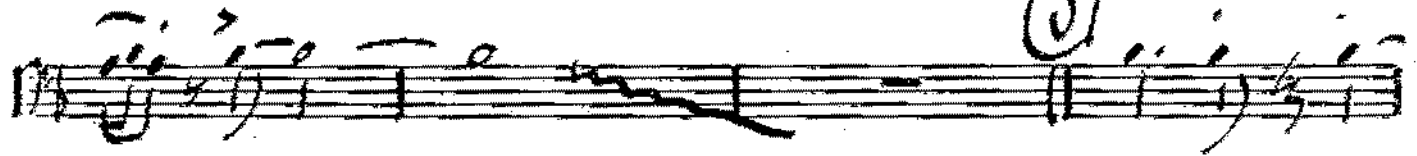
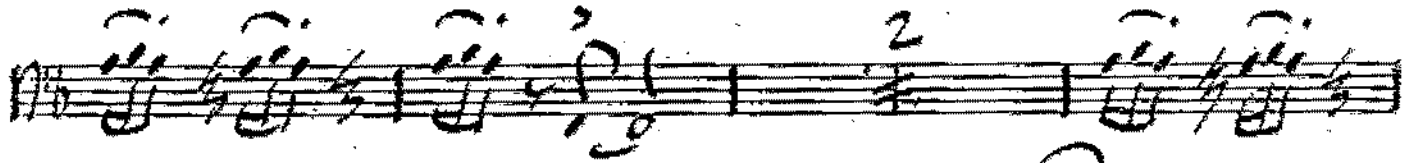
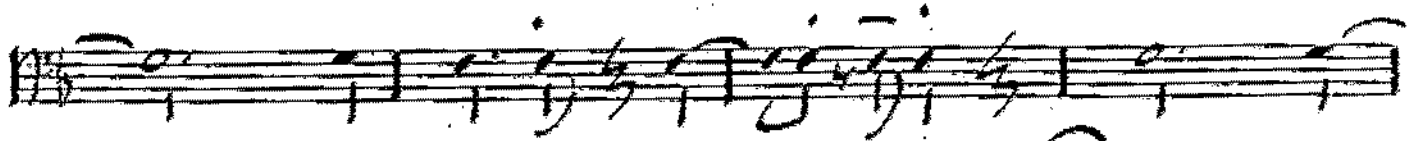
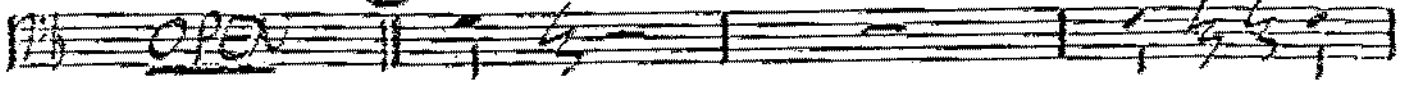

SCAFF - BONE III

SHAFT

TENOR I

ARRANGED BY
KEITH MANSFIELD

A

B

C

OPEN 15

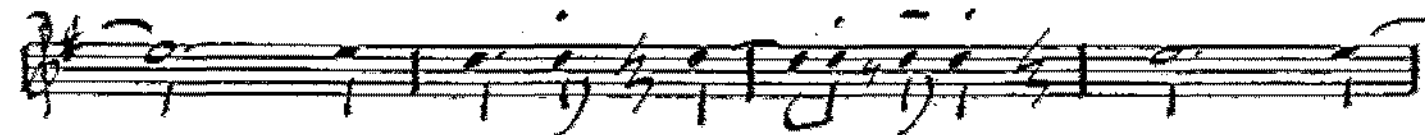
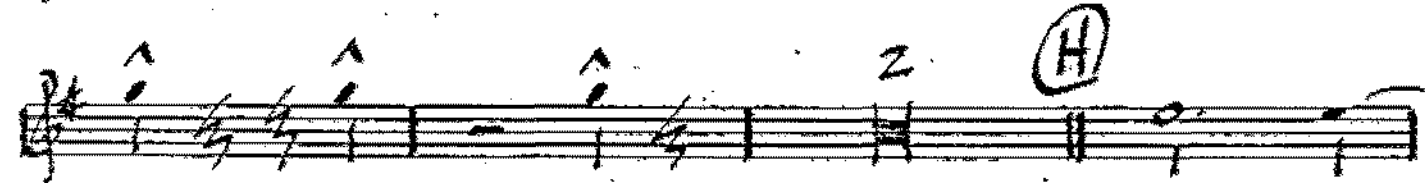
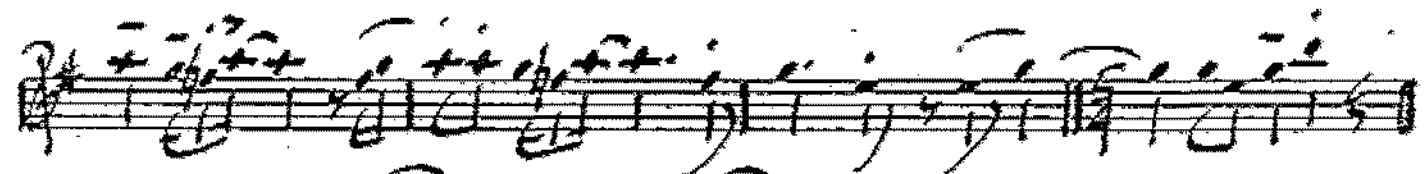
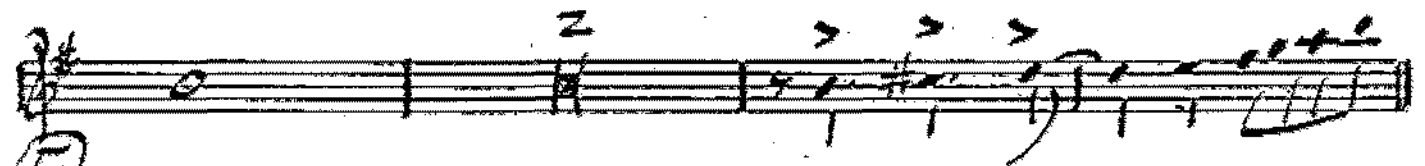
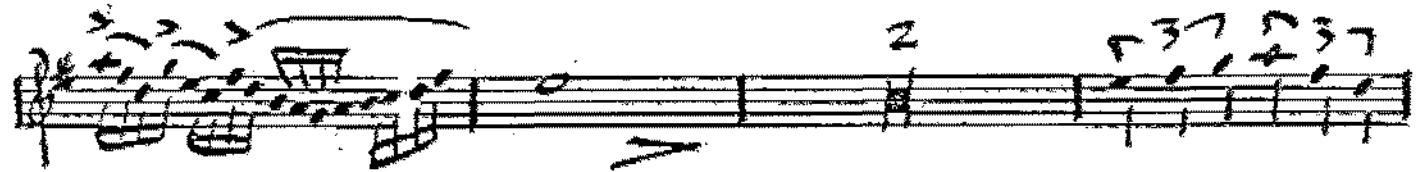
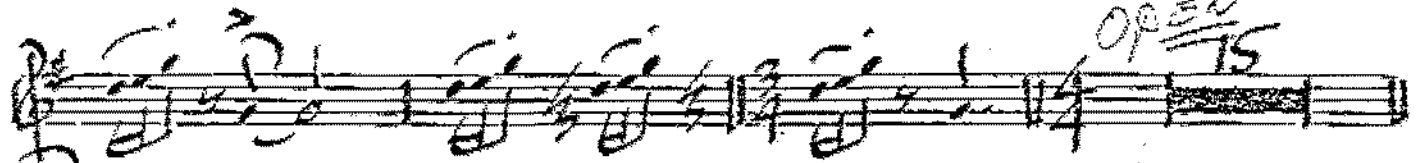

SHORT TENOR I

Empty musical staff.

Empty musical staff.

Empty musical staff.

SHAFT

TENOR II

ARRANGED BY
KEITH MANSFIELD

A

OPEN

B

Empty musical staff lines at the bottom of the page.

5/15

SHARF TOUR II

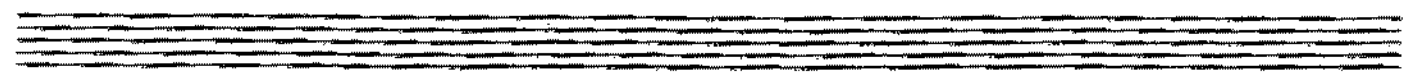
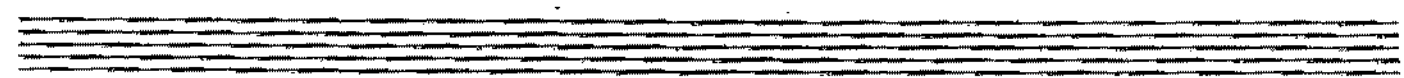
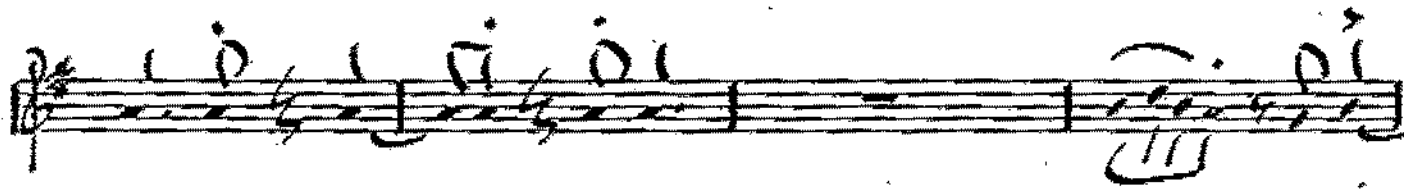
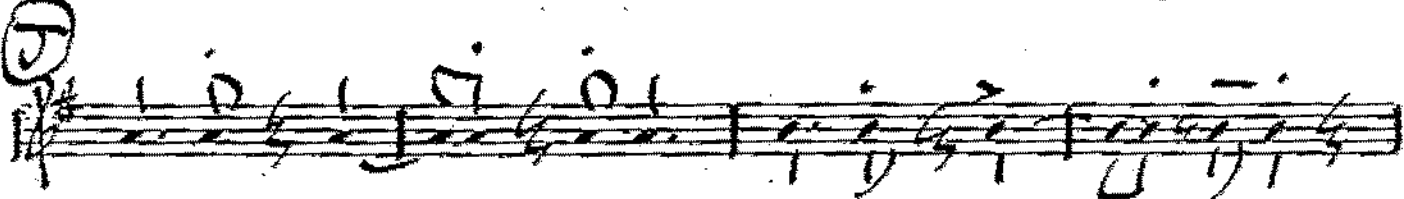
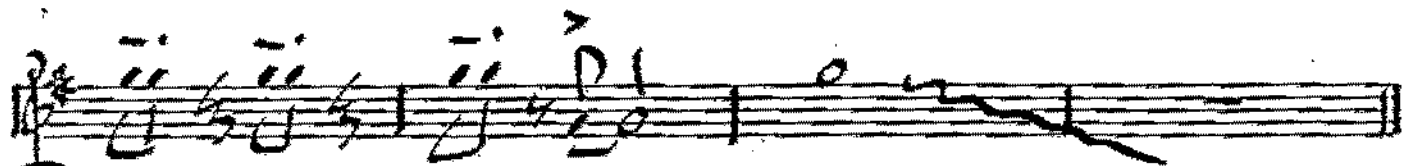

SHORT - TUTOR II

SHAFT

BARI

ARRANGED BY
KEITH MANSFIELD

(A)

OPEN

+

+

(B)

2

+

+

+

+

(C)

3

110201

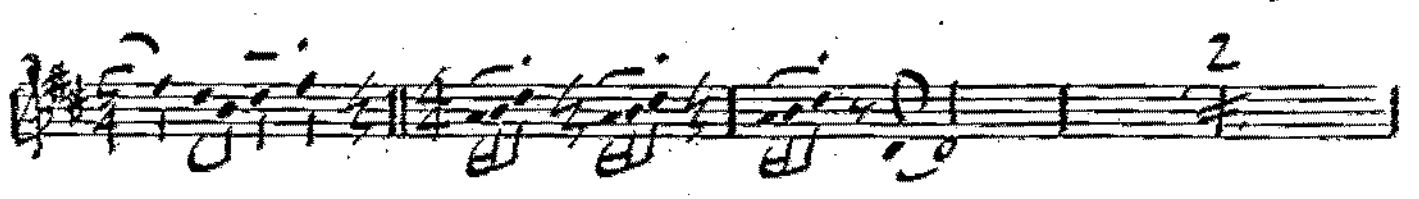
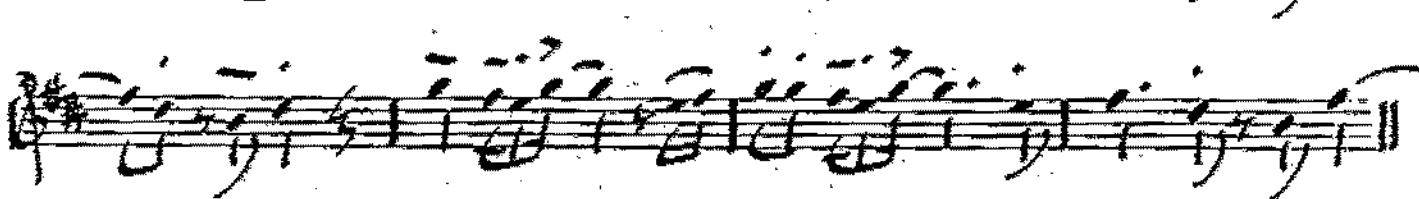
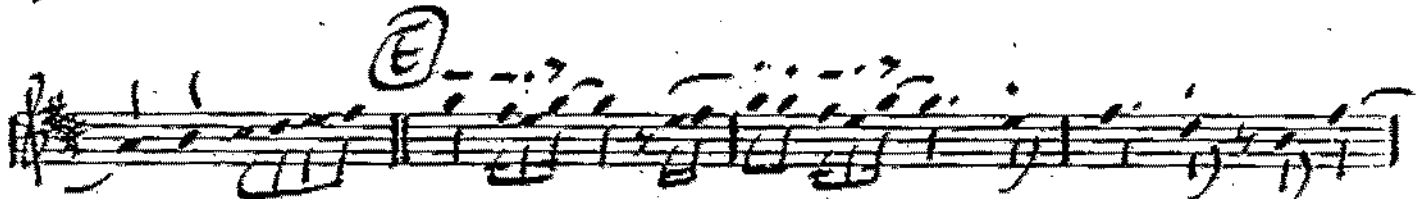
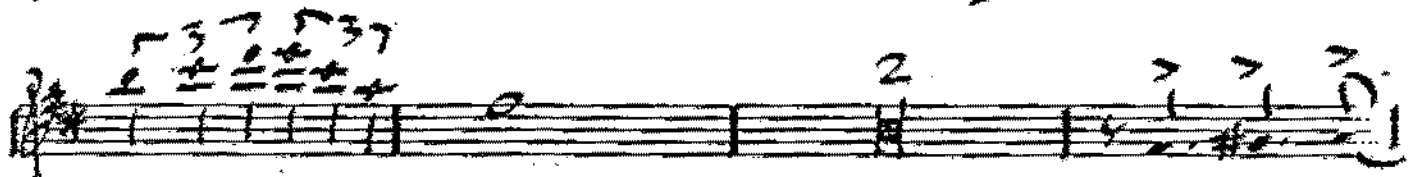
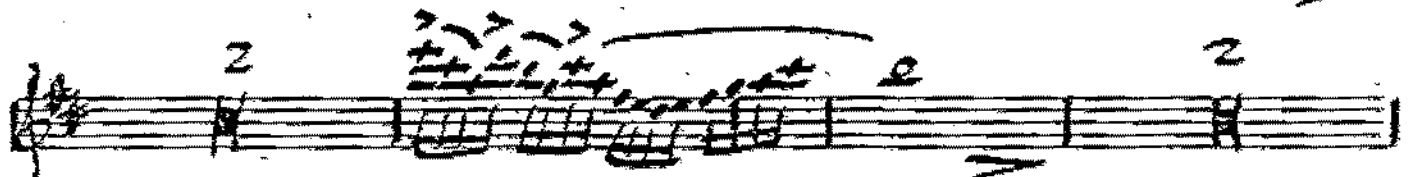
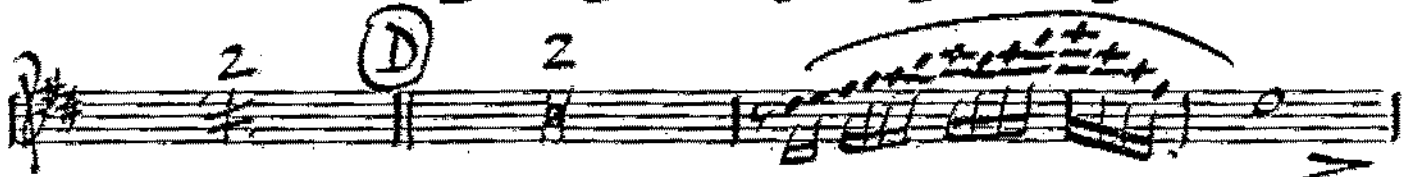
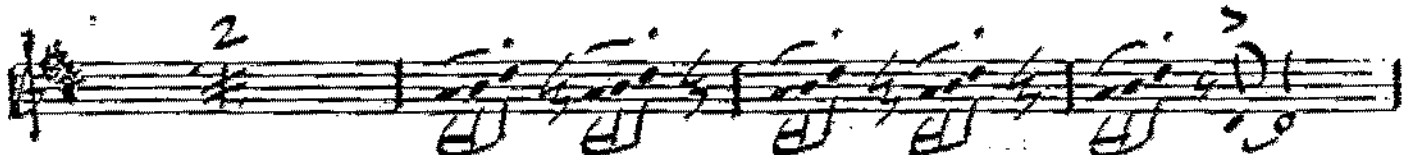
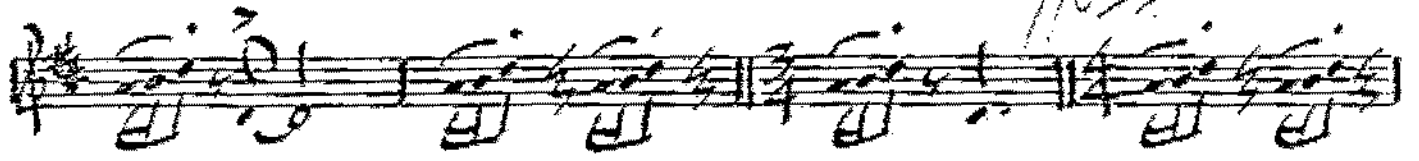

SHAF - BARI

- Staff 4: A series of notes with fingerings (1, 2, 3, 2, 1) and a circled H chord.
- Staff 5: A series of notes with fingerings (1, 2, 3, 2, 1) and a circled H chord.
- Staff 6: A series of notes with fingerings (1, 2, 3, 2, 1) and a circled H chord.
- Staff 7: A series of notes with fingerings (1, 2, 3, 2, 1) and a circled H chord.
- Staff 8: A series of notes with fingerings (1, 2, 3, 2, 1) and a circled H chord.
- Staff 9: A series of notes with fingerings (1, 2, 3, 2, 1) and a circled H chord.
- Staff 10: A series of notes with fingerings (1, 2, 3, 2, 1) and a circled H chord.

SHATI - BAKI

SHAFT

TRUMPET IV

ARRANGED BY
KEITH MANSFIELD

- 2

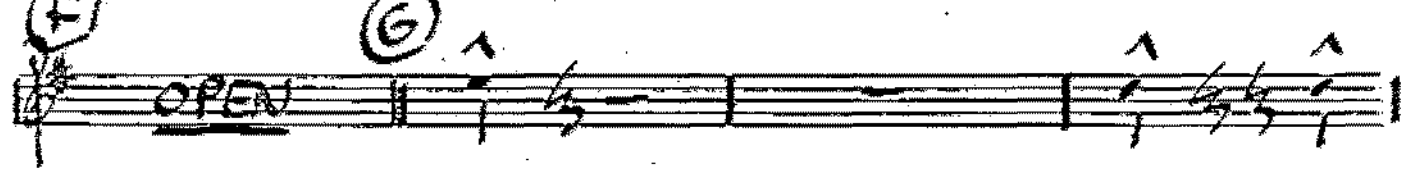
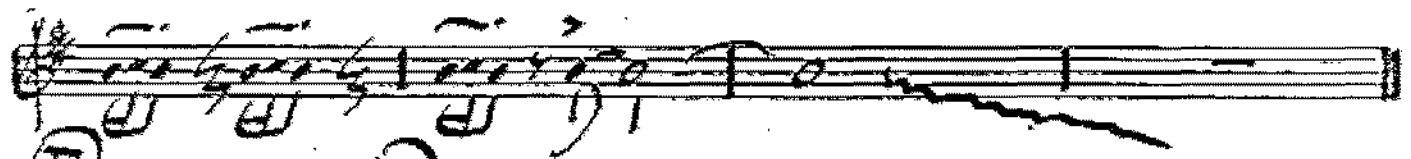
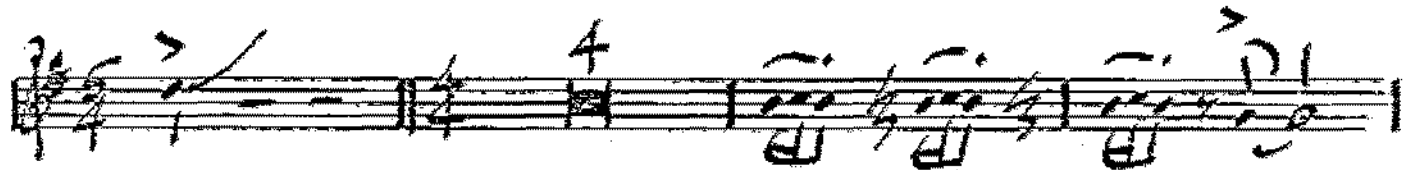
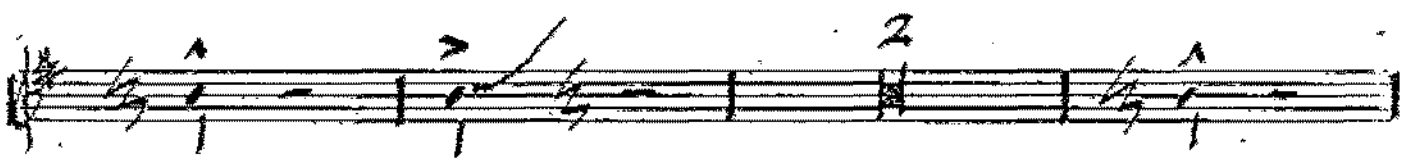
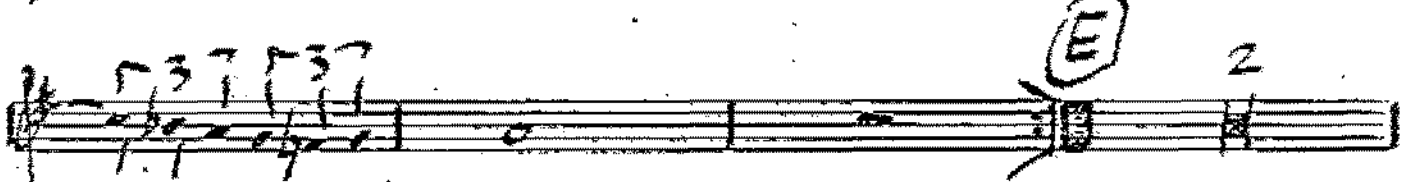
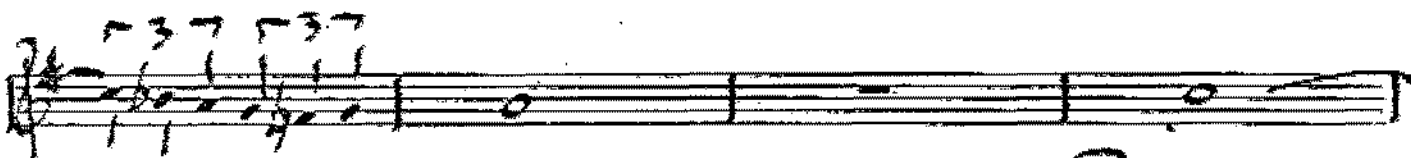
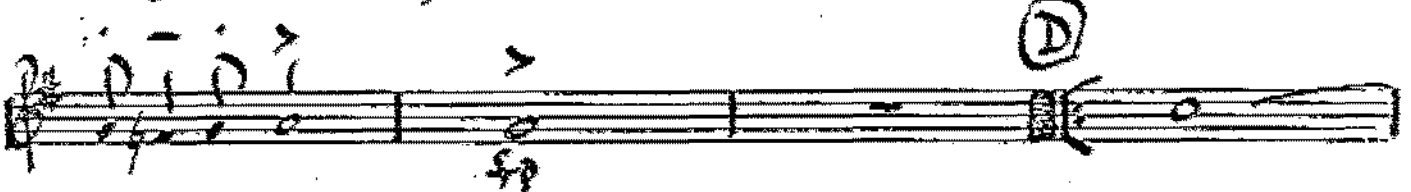
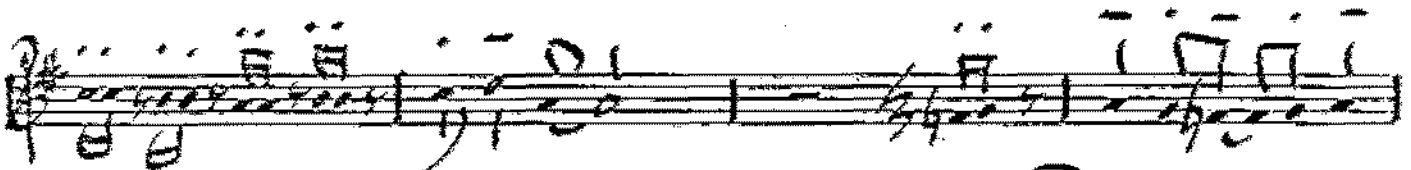
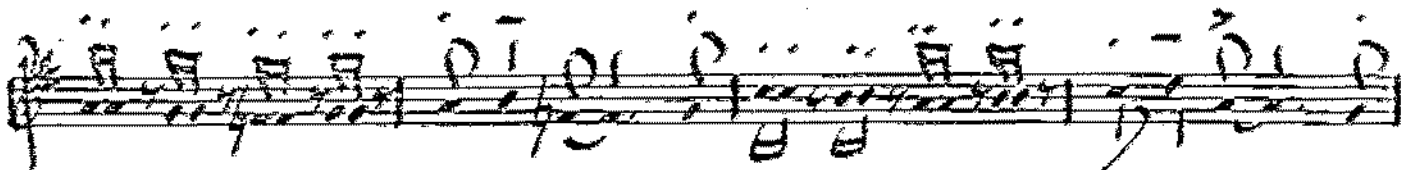

SWEET - TRPT. IV

Empty musical staff.

Empty musical staff.

SHAFT - TRPT. IV

SHAFT

TRUMPET V

ARRANGED BY
KEITH MANSFIELD

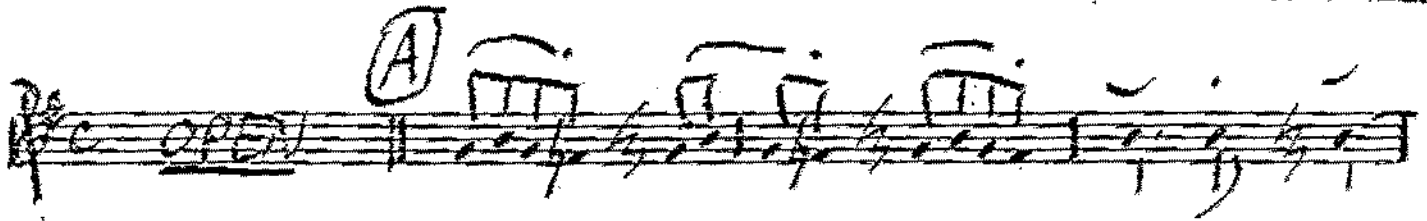
① OPEN | 

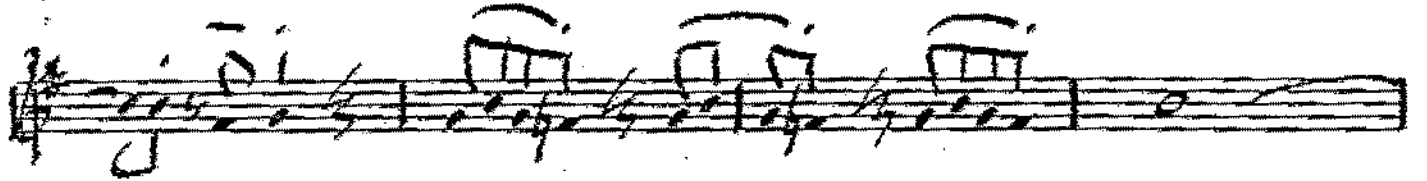

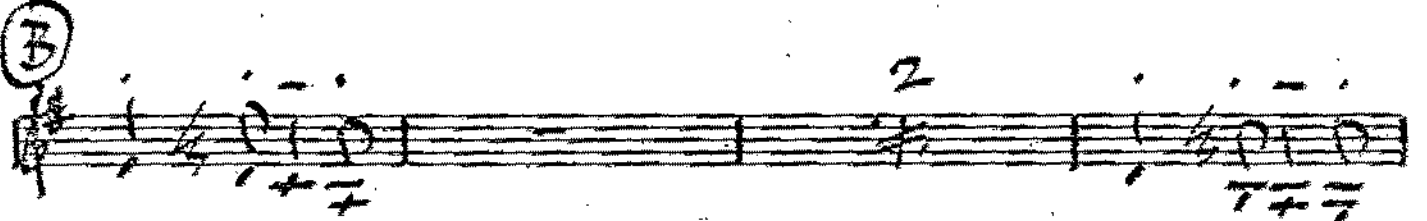

③ 

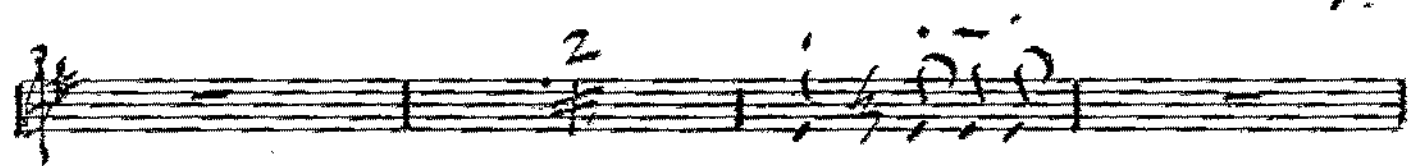

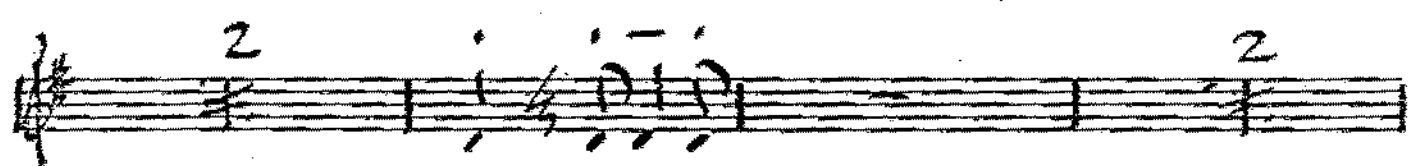

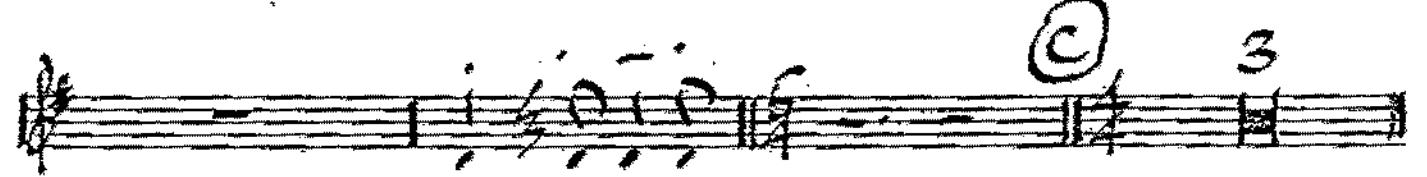

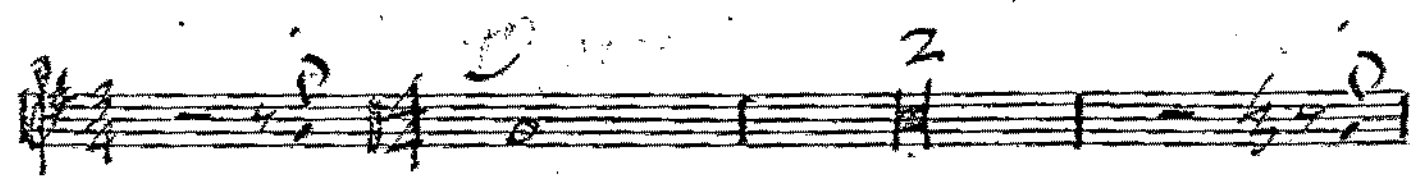

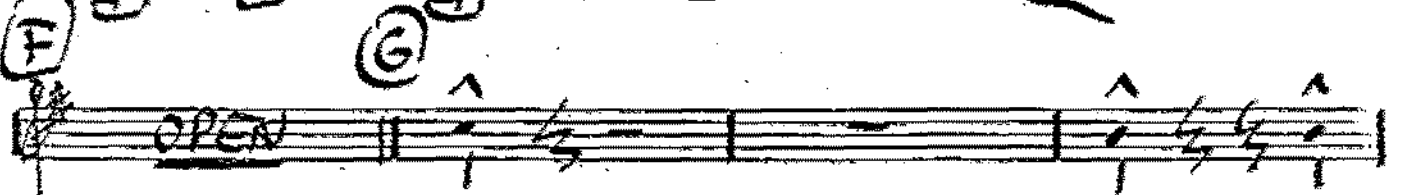
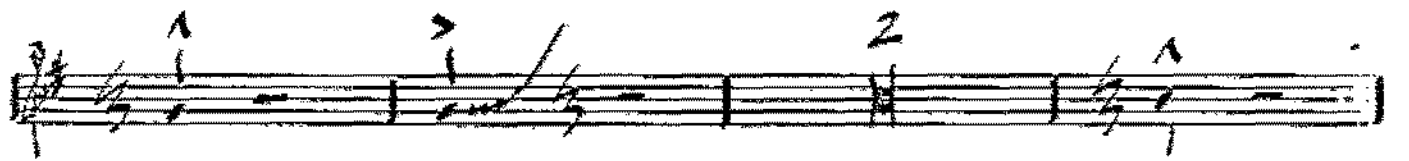
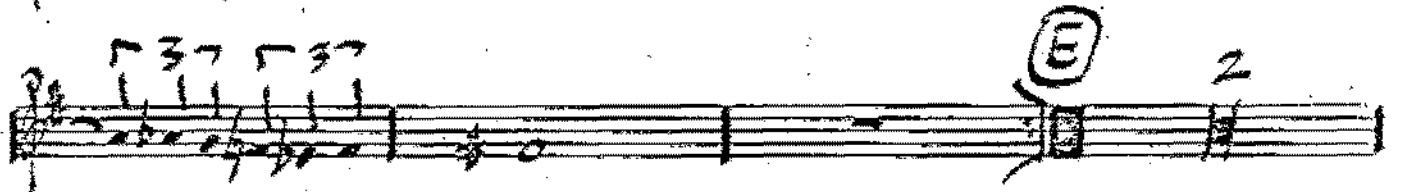
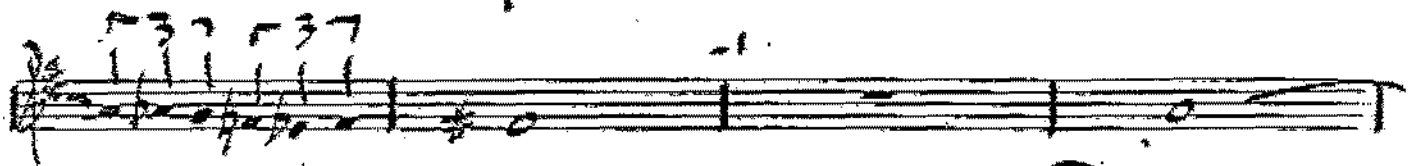
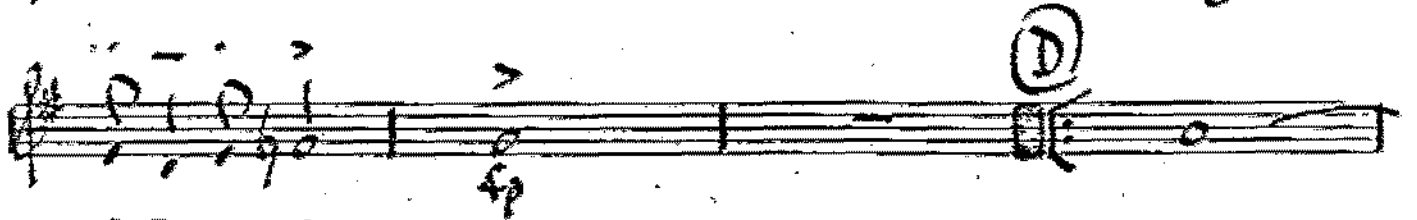
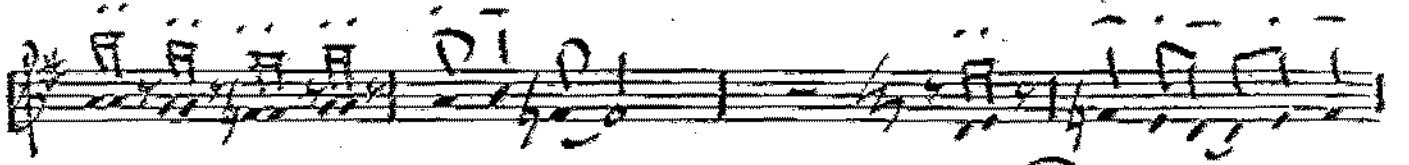
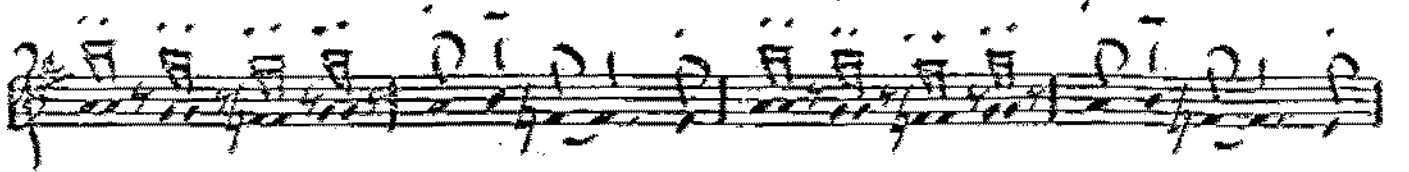

START - 7:05 - 2

SHAFT

TRUMPET I

ARRANGED BY
KEITH MANSFIELD

A *OPEN*

B *LWS*

©

3 6

①

STAFF - TRPT. I

SHAFT - TRPT. I

SHAFT

TRUMPET II

ARRANGED BY
KEITH MANSFIELD

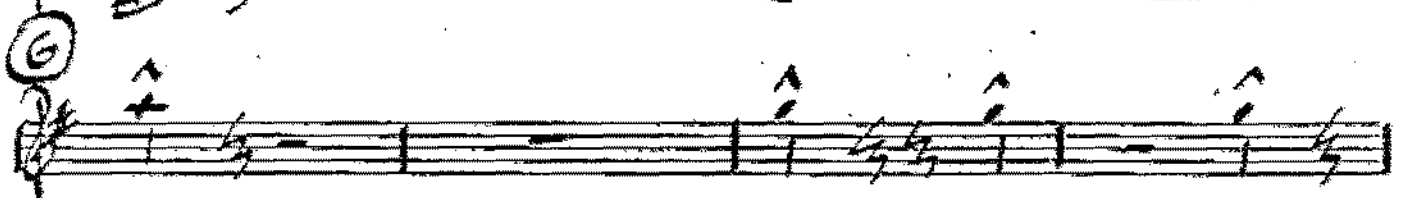
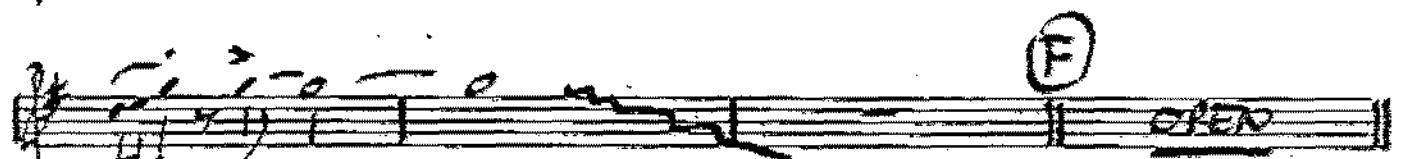
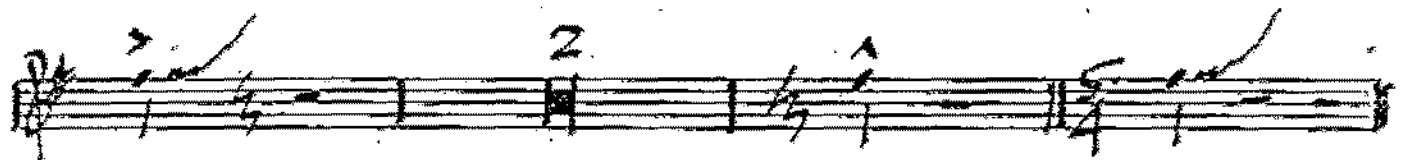
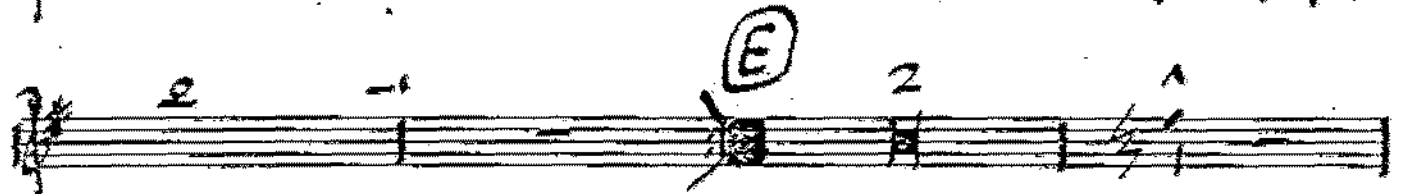
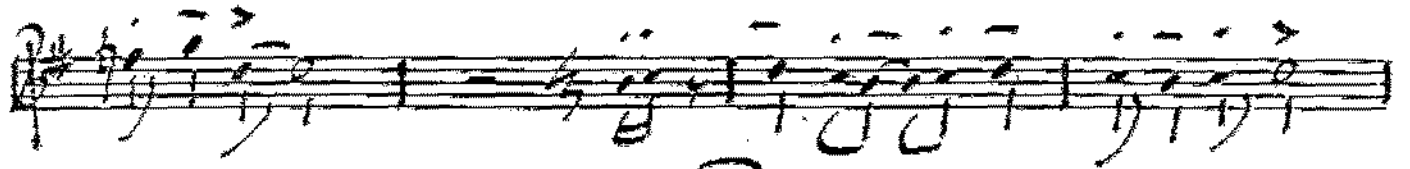
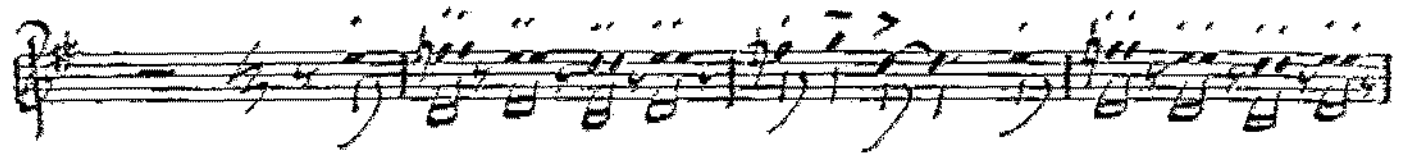

SHARP - TRIP - II

2 (H)

(I) 4

the line

SUBT - TRPT. 3

SHAFT

TRUMPET II

ARRANGED BY
KEITH MANSFIELD

START - PART III

1 2 (H)

(I) 4

CONES FAST (J)
DONT MISS

the fine

START - TRPT III

SHAFT

ARRANGED BY
NETH MANFIELD

PIANO

A *E_m7* *Dm⁷*

E_m7 *Dm⁷*

B *trill on F*

trill on F

C *(solo)*

(solo)

OPEN.

SHARP PIANO

Five empty musical staves, each consisting of a five-line staff with a clef (treble or bass) and a key signature (one sharp).

SHARF - PIANO

SHAFT

GUITAR

ARRANGED BY
KEITH MANSFIELD

A 8 (WA-WA)

B (WA-WA)

C

D 2 2 *allegro* *Dim?* (Fill)

E *Dim?* *Dim?*

fine

Empty musical staff.

SHAFT

BASS

ARRANGED BY
KEITH MANSFIELD

A

OPEN

B

C

- Staff 3: Circled letter "D" on the left.
- Staff 4: Circled letter "E" on the right.
- Staff 7: Circled letter "G" on the right.

The score is written in a style typical of a personal musical manuscript, with some corrections and additional markings.

(A)

(I)

(D)

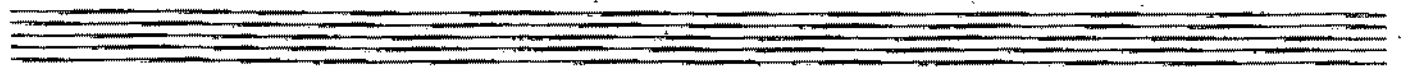

STAFF - BASS

SHAFT

ARRANGED BY

DRUMS

JOHN WANSFEL

(HI-HAT - ACCENT AT WILL) (OPEN) **A**

1. 2. 3. 4. 5. 6. 7. 8. 9. 10. 11. 12. (FILL) 13. 14. 15. 16. 17. 18. 19. 20.

(FILL)

(HI-HAT)

B (HI-HAT/CONT)

(SND) **C**

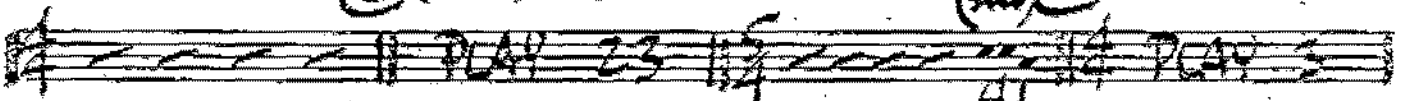

D

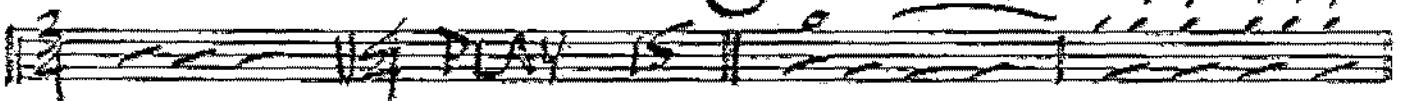

(GUITAR FILL)

(FILL)

4

4

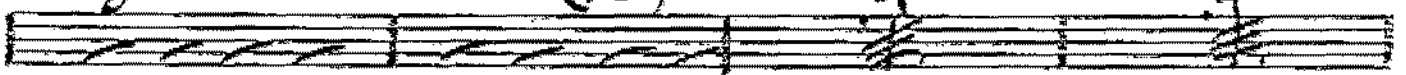

E

(SND)

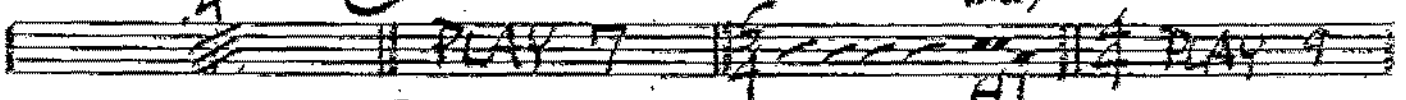

(FILL)

F (BONE)

G (HI-HAT)

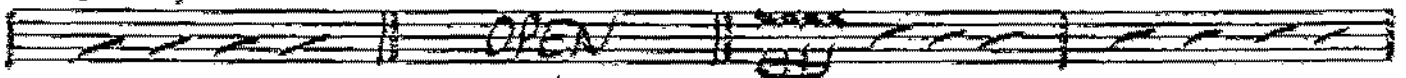

2

(FILL)

④ | 1 111 1 4 11 111 1 0 1 0 1 1 - 11 1 1 (FILL)

1 111 1 4 11 111 1 0 1 (slow)

① PLAY 0 (FILL) ② 111 1 11

1 0 111 1 0 1 1 - 11 1 1 (FILL) 111 1 11

1 0 111 (HI-MAT) 111 1 1 - 1 1 1 1 1 1
④

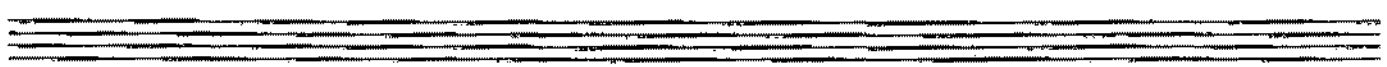

SHOT 1 - DRUMS