

# SHANGRI-LA

Arranged and Recorded  
by Richard Maltby

MATT MALNECK  
ROBERT MAXWELL

1st Eb Alto Sax

Rhythmic ballad (M.M. ♩ = 104)

**A**

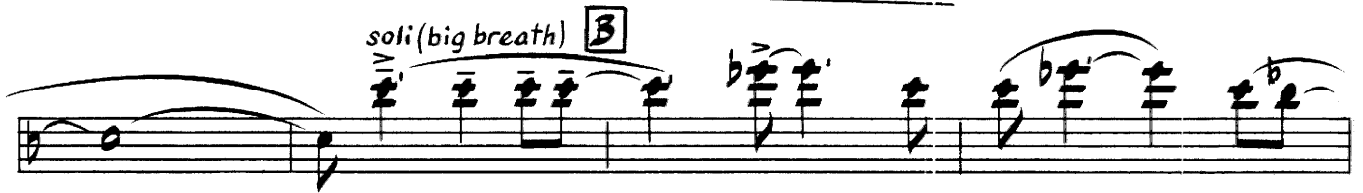
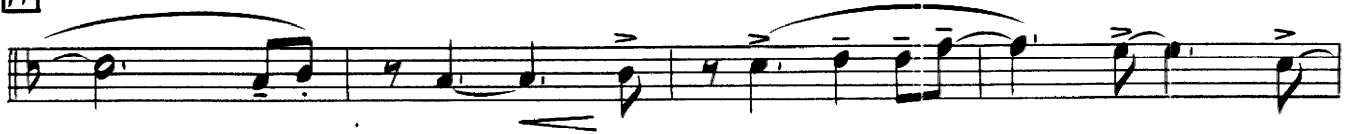

1st Eb Alto Sax

# SHANGRI-LA

Arranged and Recorded  
by Richard Maltby

MATT MALNECK  
ROBERT MAXWELL

2nd Eb Alto Sax

Rhythmic ballad (M.M.  $\text{♩} = 104$ )

2nd Eb Alto Sax

fp ff f soli

**D**

**E**

softly under Trbs.

**F**

4

**G**

Stronger under Brass

**H**

soli-broadly

mf f

f < fz > p f

# SHANGRI-LA

Arranged and Recorded  
by Richard Maltby

MATT MALNECK  
ROBERT MAXWELL

1st Bb Tenor Sax

Rhythmic ballad (M.M. ♩ = 104)

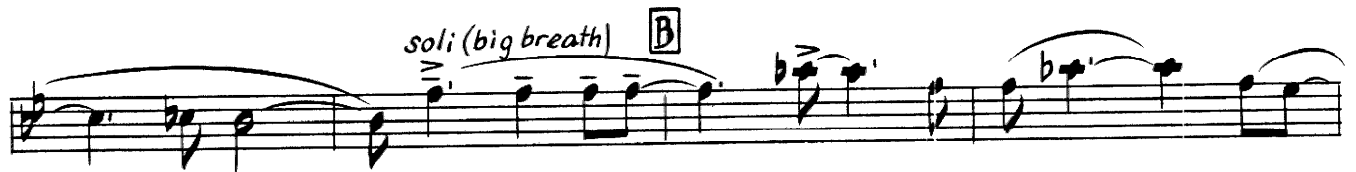

1st Bb Tenor Sax

**D**

**E**

**F**

**G**

**H**

# SHANGRI-LA

Arranged and Recorded  
by Richard Malby

MATT MALNECK  
ROBERT MAXWELL

2nd B $\flat$  Tenor Sax

Rhythmic ballad (M.M.  $\text{♩} = 104$ )

*f*

*fp* *mf*

**A**

*Soli (big breath)* **B**

*(big breath)*

**C**

2nd Bb Tenor Sax

fp ff f soli

**D**

**E**

Softly under Trbs.

**F**

4 f

**G**

Stronger under Brass

**H**

soli-broadly

mf f

f fz > p f

# SHANGRI-LA

Arranged and Recorded  
by Richard Maliby

MATT MALNECK  
ROBERT MAXWELL

**E♭ Baritone Sax**

*Rhythmic ballad (M.M. ♩=104)*

*f fz*

*fp mf*

**A**

*soli (big breath)* **B**

*(big breath)*

**C**

E♭ Baritone Sax

**D**

**E**

*Softly under Trbs.*

**F**

**G**

*Stronger under Brass*

**H**

*broadly*

# SHANGRI-LA

MATT MAINECK  
ROBERT MAXWELL

Arranged and Recorded  
by Richard Maltby

1st Trumpet

Rhythmic ballad (M.M.  $\text{♩} = 104$ )

# SHANGRI-LA

Arranged and Recorded  
by Richard Maliby

MATT MALNECK  
ROBERT MAXWELL

## 2nd Trumpet

Rhythmic ballad (M.M.  $\text{♩} = 104$ )

*f* *fz*

**A** *mf* *fp* *f*

**B** **C** *mf*

**D** *fp* *ff*

**E** *Str. Mute* *solis* **F**

**G** *Open* *f*

**H** *4 Str. Mute* *f* *fp* *f*

# SHANGRI-LA

Arranged and Recorded  
by Richard Maltby

MATT MALNECK  
ROBERT MAXWELL

3rd Trumpet

Rhythmic ballad (M.M.  $\text{♩} = 104$ )

# SHANGRI-LA

MAT  
ROBER

Arranged and Recorded  
by Richard Malby

4th Trumpet (Optional)

Rhythmic ballad (M.M.  $\text{♩} = 104$ )

**f** **fz**

**A** **mf** **fp** **f**

**B** **8**

**C** **mf**

**D** **1** **4**

**E** *Str. Mute* *9* *soli* **fp** **ff** **F**

**G** *Open* **4** **f**

**H** *4* *Str. mute* **f** **fp** **f**

# SHANGRI-LA

Arranged and Recorded  
by Richard Malby

MATT MALNECK  
ROBERT MAXWELL

## 1st Trombone

Rhythmic ballad (M.M. ♩ = 104)

# SHANGRI-LA

Arranged and Recorded  
by Richard Maltby

MATT MALNECK  
ROBERT MAXWELL

## 2nd Trombone

Rhythmic ballad (M.M. ♩ = 104)

# SHANGRI-LA

Arranged and Recorded  
by Richard Maliby

MATT MALNECK  
ROBERT MAXWELL

## 3rd Trombone

Rhythmic ballad (M.M. ♩ = 104)

# SHANGRI-LA

Arranged and Recorded  
by Richard Maltby

MATT MALNECK  
ROBERT MAXWELL

4th Trombone (Optional)

Rhythmic ballad (M.M. ♩ = 104)

**A** 1 4 *f* *fp* *f*

**B** 3 2 1

**C** 1 4

**D** 1

**E** *unis. soli* *mf* *ff* *mf* 3

**F** 8 **G**

**H** 5 *f* *fp* *f*

# SHANGRI-LA

Arranged and Recorded  
by Richard Maltby

MATT MALNECK  
ROBERT MAXWELL

## Drums

*Brushes* *Rhythmic ballad* (M.M.  $\text{♩} = 104$ )  
(Ens.)

**A** *f*

**B** *mf* (Saxes)

**C** (Saxes)

**D** *mf* Cym. Sn. Dr.

**E** Trbs. (Muted Trpts.)

**F** (Saxes)

**G** (Ens.)

**H** Sticks (Hi-hat) Sn. Dr. *f*

# SHANGRI-LA

Arranged and Recorded  
by Richard Malsby

MATT MALNECK  
ROBERT MAXWELL

STAGEBAND  
WORKSHOP

Bass

Rhythmic ballad (M.M.  $\text{♩} = 104$ )

Bass

**D**

**E**

**F**

**G**

**H**

# SHANGRI-LA

Arranged and Recorded  
by Richard Maliby

MATT MALNECK  
ROBERT MAXWELL

STAGEBAND  
WORKSHOP

Guitar

Rhythmic ballad (M.M. ♩ = 104)

Db Gbm<sup>6</sup> Ab G7-5 Gb Ebm<sup>6</sup> F Gb

f

Ebm<sup>6</sup> F Dbm<sup>6</sup> Eb Bbm<sup>7</sup> A7#9

**A** Abmaj<sup>9</sup> Ab Cm<sup>7</sup> Edim Fm<sup>7</sup> Bbm<sup>7</sup> Eb<sup>7</sup> Bbm<sup>7</sup> Bbm<sup>9</sup> Eb<sup>7-9</sup>

mf

Abmaj<sup>9</sup> Ab Edim Fm<sup>7</sup> Bbm<sup>7</sup> Eb<sup>7</sup> Adim Bbm<sup>7</sup> Eb<sup>7</sup> Dbm<sup>6</sup> Eb<sup>7+5</sup>

**B** Abmaj<sup>9</sup> Ab<sup>6</sup> B<sup>9</sup> Emaj<sup>9</sup>

A<sup>9</sup> Eb<sup>7-9</sup> Ab<sup>6</sup> D7-5 Dbmaj<sup>9</sup> Gb<sup>9</sup>#11 Gb<sup>9</sup> Bbm<sup>7</sup>

Bbm<sup>7</sup> Db E<sup>9</sup> Eb<sup>9</sup> Eb<sup>7-9</sup> **C** Abmaj<sup>9</sup> Ab Cm<sup>7</sup> Edim Fm<sup>7</sup>

Bbm<sup>7</sup> Eb<sup>7</sup> Bbm<sup>7</sup> Bbm<sup>9</sup> Eb<sup>7-9</sup> Abmaj<sup>9</sup> Ab Edim Fm<sup>7</sup>

Bbm<sup>7</sup> Eb<sup>7</sup> Adim Bbm<sup>7</sup> Eb<sup>7</sup> Dbm<sup>6</sup> Eb<sup>7+5</sup> Ebm<sup>6</sup> F7-9 1

Guitar

**D** 1 Bbm7 Eb7 A9 Ab 1

**E** Bbmaj9 Bb Bbmaj9 Dm7 Gm7 Cm7 Cm6 Cm7 Cm9 F7-9

Bbmaj9 Bb Dm7 Gm7 Cm7 Cm7 Dm7 Ebm6 F7+5

Bbmaj9 Bbb **F** Db9 Gbmaj9

Cb9 F7-9 Bbb Ebmaj9 Ab9#11 Ab9

Cm7 F9 F7-9 **G** Bbmaj9 Bb Bbmaj9 Dm7 Gm7

Cm7 Cm6 Cm7 Cm9 F7-9 Bbmaj9 Bb Dm7 Gm7

Cm7 Cm7 Dm7 Ebm6 F7+5 Fm6 G9

**H** 4 Bb 6/9 f

Bb 6/9 3 3 Bb 6/9

# SHANGRI-LA

Arranged and Recorded  
by Richard Maltby

MATT MALNECK  
ROBERT MAXWELL

Piano

Rhythmic ballad (M.M. ♩ = 104)

Piano  
2

Piano  
3

**D**

**E**

Trbs.

Trpts.

**F**

Tenor-3

Piano

4

**G** *Br.*

4

*saxes*

4

**I**

4

*Trpts.*

*Trbs.*

*f*

4

# SHANGRI-LA

Arranged and Recorded  
by Richard Maltby

MATT MALNECK  
ROBERT MAXWELL

Playing time 2:56

Conductor

Rhythmic ballad (M.M.  $\text{♩} = 104$ )

Conductor  
2

**C** Br. (1st Trpt. Opt. Bva)

**D**

**E** Saxes (softly)

Conductor  
3

**F**

1st Tenor *f*

*f* Saxes

Saxes

**G**

Br. (Open)

*f*

*f*

*fp*

*f*

*mf*

*f*

**H**

Broadly

*f*

*fz > p*

Trpts. *f*  
(Str. Mutes)

*f*

Trbs.

*f*

Rhythm

*f*