

SIR DUKE

1ST Eb ALTO SAX

WORDS AND MUSIC BY
STEVIE WONDER
ARR. BY DAVE WOLPE

MODERATO (♩ = 80)

(A)

(B)

(C)

(D) SWING (♩ = ♩)

(E) G m7 2

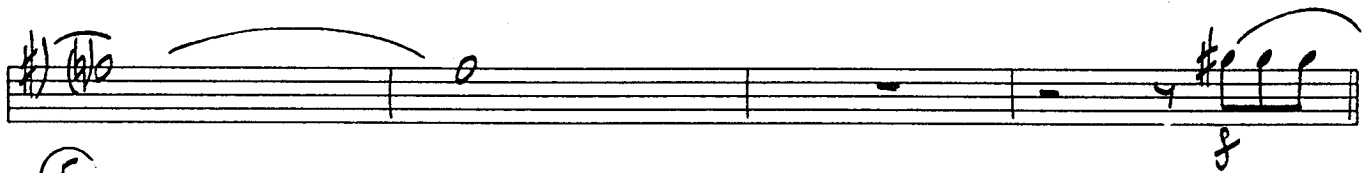
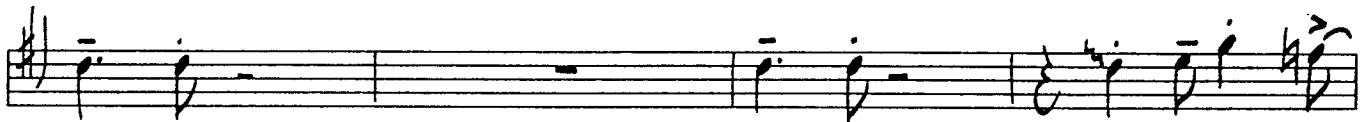
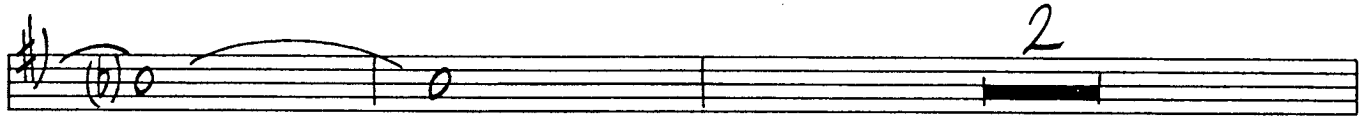

(F)

(G) 6

4

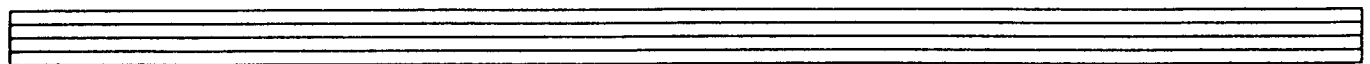
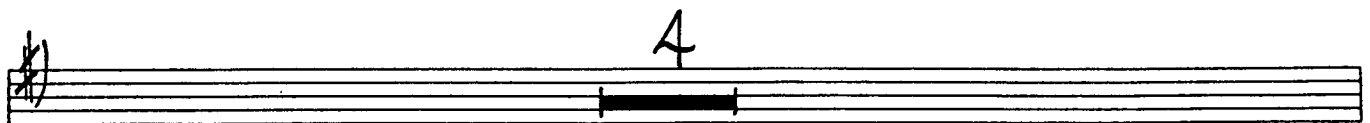

"SIR DUKE"

1ST ALTO — PG. 3

2

(H)

D.S. AL CODA

(C) CODA SWING (♩ = d)

SIR DUKE

WORDS AND MUSIC BY
STEVIE WONDER
ARRANGED BY DAVE WOLPE

2ND Eb ALTO SAX.

MODERATO (♩ = 80)

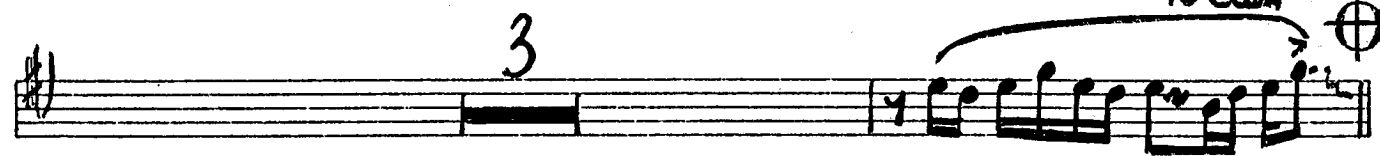
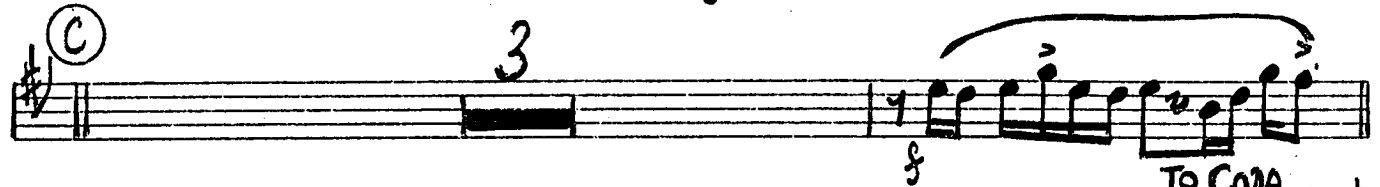
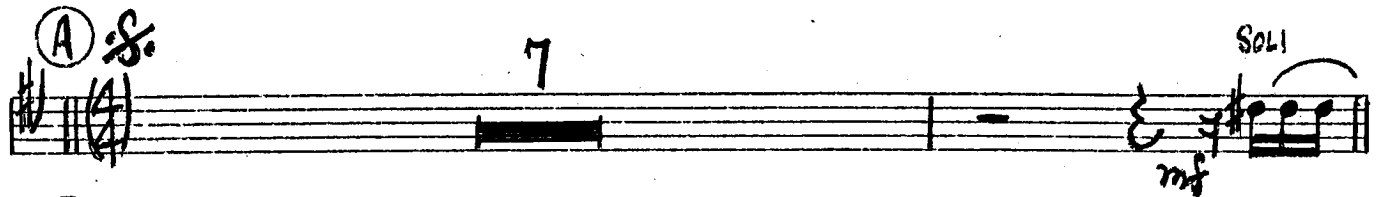

2ND ALTO — PG. 2

"SIR DUKE"

V.S.

"SIR DUKE"

2ND ALTO — PG. 3

D.S. AL CODA

SIR DUKE

WORDS AND MUSIC BY

STEVIE WONDER

ARRANGED BY DAVE WOLPE

1ST B♭ TENOR SAX

MODERATO ♩ = 80

Ⓐ

Ⓑ

Ⓒ

Ⓓ SWING (♩ = ♩)

(E) SOLO AD LIB.
 CMA7 AMI7

Ab9 G9

CMA7 AMI9

Ab9 G9 F#9

(F) 7 Solo G9

(G) CMA7 F#MI7

FMA7 EMI7 DMI7 DMI7/G

CMA7 F#MI7

FMA7 EMI7 DMI7 DMI7/G

(H)

"SIE DUKE"

1ST TENOR SAX. — PG. 3

2ND Bb TENOR SAX.

SIR DUKE

WORDS AND MUSIC BY
STEVIE WONDER
ARRANGED BY DAVE WOLPE

MODERATO (♩ = 80)

(A)

7

Solo

mf

(B)

(C)

3

f

(TO CODA)

3

(D)

SWING (♩ = ♩)

(E)

(F)

(G)

(H)

Empty musical staff.

V.S.

"SIR DUKE"

2ND TENOR SAX. — Pg. 3

CODA

An empty musical staff.

An empty musical staff.

An empty musical staff.

An empty musical staff.

E♭ BARITONE SAX.

SIR DUKE

WORDS AND MUSIC BY
STEVIE WONDER
ARRANGED BY DAVE WOLPE

MODERATO ♩ = 80

4

(A) 8

3

BASS TRB. CUE

mf

(PLAY) SOLI

mf

(B)

(C) BASS TRB. CUE

(PLAY)

TO CODA

(D) SWING (♩ = d)

(E)

(F)

(G)

BASS TRB. CUE

V.S.

An empty musical staff at the bottom of the page.

"SIR DUKE"

BAR. SAX. — Pg. 3

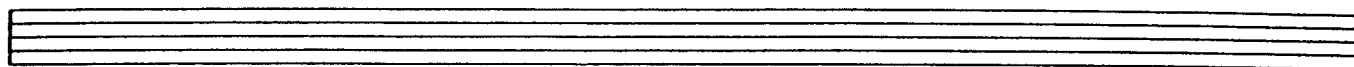

(PLAY) w/TRBS.

(H)

D.S. AL CODA

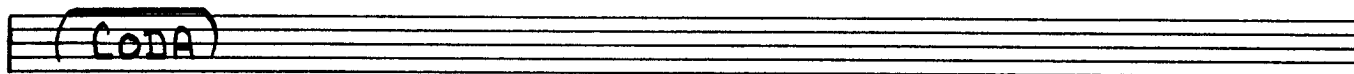

(SWING (♩ = ♩))

1ST B♭ TRUMPET

SIR DUKE

WORDS AND MUSIC BY
STEVIE WONDER
ARRANGED BY DAVE WOLPE

(MODERATO $\text{♩} = 80$)

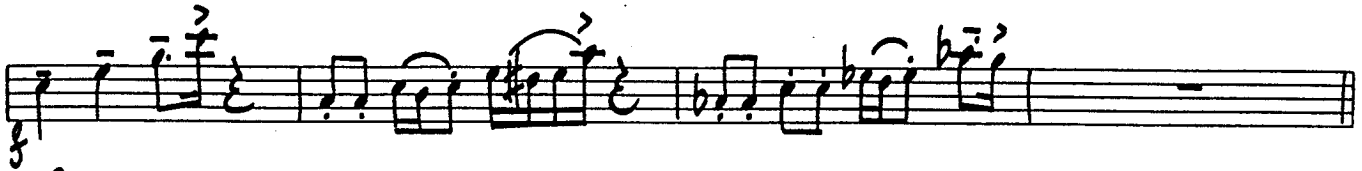

(A) SOLI (UNIS.)

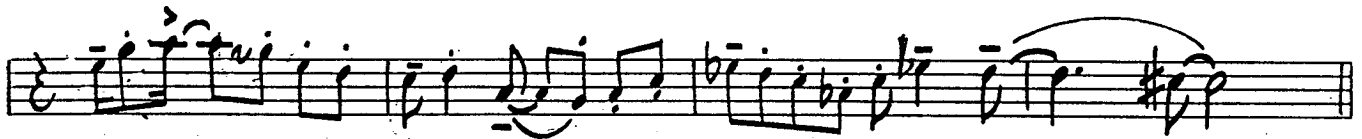
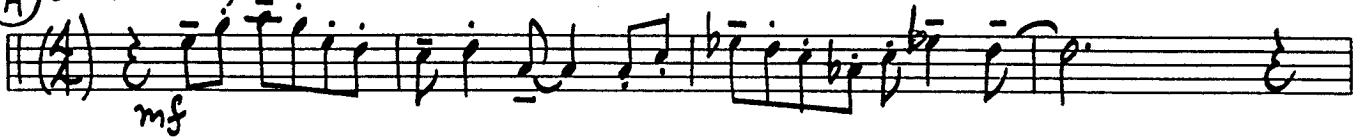

(B)

(C) SOLI (UNIS.)

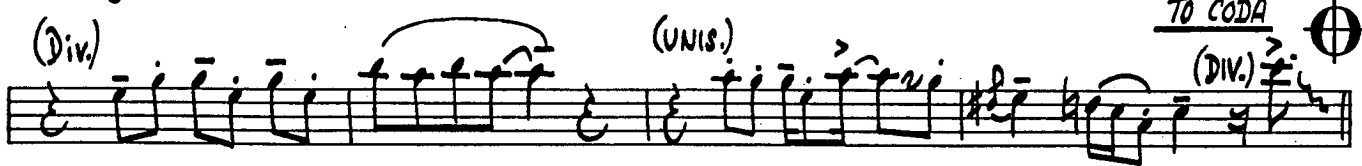

(D) SWING ($\text{♩} = \text{♩}$)

Section E: Two staves of music. The first staff contains a melodic line with slurs and accents. The second staff contains a similar melodic line. Below the staves is a bar line with the number 8, indicating the end of the section.

Section F: Two staves of music. The first staff begins with a *mf* dynamic marking. The second staff contains a melodic line with slurs and accents. Below the staves is a bar line with the number 2, indicating the end of the section.

Section G: Two staves of music. The first staff contains a melodic line with slurs and accents. The second staff contains a similar melodic line with slurs and accents.

Section H: Two staves of music. The first staff contains a melodic line with slurs and accents. The second staff contains a similar melodic line with slurs and accents. Below the staves is a bar line with the number 5, indicating the end of the section.

Section I: Two staves of music. The first staff contains a melodic line with slurs and accents. The second staff contains a similar melodic line with slurs and accents.

V.S.

An empty musical staff at the bottom of the page.

CODA

2ND Bb TRUMPET

SIR DUKE

WORDS AND MUSIC BY
STEVIE WONDER
ARRANGED BY DAVE WOLPE

Moderato $\text{♩} = 80$

(A) $\text{♩} = 80$ SOLI (UNIS.)

(B)

(C) SOLI (UNIS.)

(Div.)

(UNIS.)

(TO CODA)

(Div.)

(D) (SWING $\text{♩} = \text{♩}$)

"SIR DUKE"

2ND TRUMPET — PG. 3

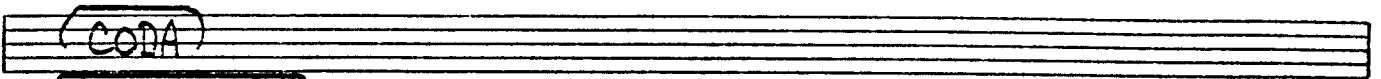
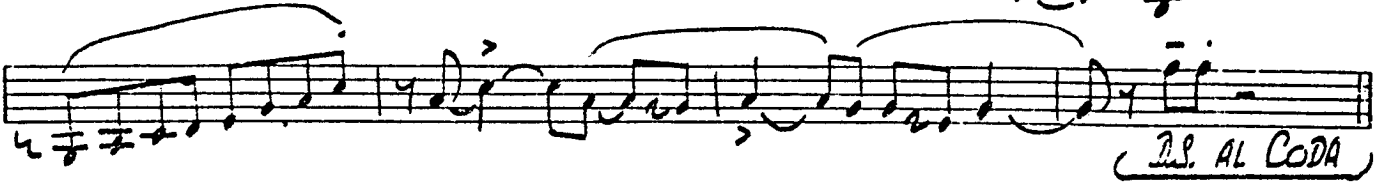
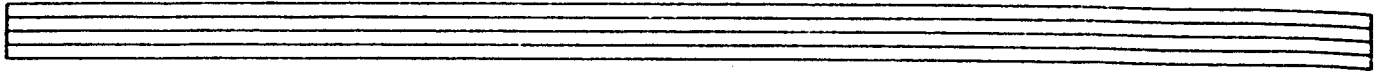

SIR DUKE

WORDS AND MUSIC BY
STEVIE WONDER
ARRANGED BY DAVE WOLPE

3RD B^b TRUMPET

MODERATO ♩ = 80

(A) SOLI (UNIS.)

Section A is marked '(A) SOLI (UNIS.)' and is in 4/4 time. The top staff is in treble clef with a key signature of one flat. The bottom staff is in bass clef. The music is marked 'mf' (mezzo-forte). It features a melodic line with slurs and accents.

(B)

Section B is marked '(B)' and is in 4/4 time. The top staff is in treble clef with a key signature of one flat. The bottom staff is in bass clef. The music is marked 'f' (forte). It features a melodic line with slurs and accents.

(C)

Section C is marked '(C) SOLI (UNIS.)' and is in 4/4 time. The top staff is in treble clef with a key signature of one flat. The bottom staff is in bass clef. The music is marked 'f' (forte). It features a melodic line with slurs and accents. The section ends with a double bar line and a circled 'C' symbol.

(D) SWING (♩ = d)

Section D is marked '(D) SWING (♩ = d)' and is in 4/4 time. The top staff is in treble clef with a key signature of one flat. The bottom staff is in bass clef. The music is marked 'f' (forte). It features a melodic line with slurs and accents. The section ends with a double bar line and a circled 'C' symbol.

3RD B♭ TRUMPET PG. 2

"SIR DUKE"

"SIR DUKE"

3RD TRUMPET _____ Pg. 3

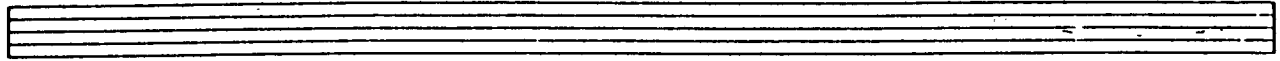

⊕ (SWING 1=d)

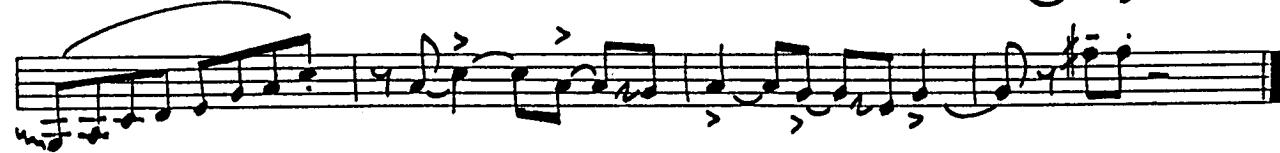
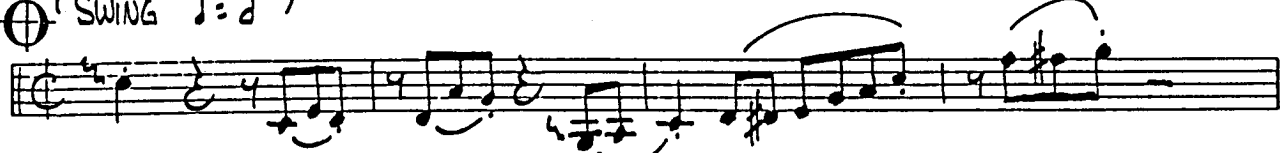

4TH B♭ TRUMPET

SIR DUKE

WORDS AND MUSIC BY

STEVIE WONDER

ARRANGED BY DAVE WOLPE

MODERATO (♩ = 80)

(A) *Solo* (UNIS.)

(B)

(C) *Solo* (UNIS.)

To CODA

(Div.)

(D) SWING (♩ = ♩)

(E)

(F)

(G)

(H)

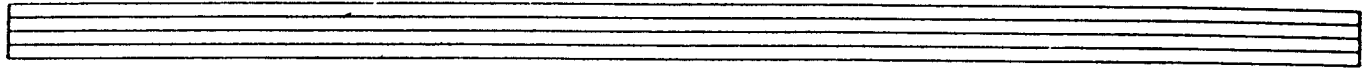

D.S. AL CODA

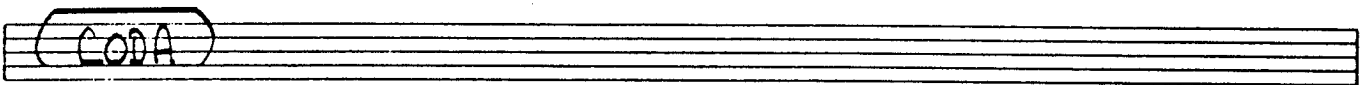

⊕ SWING (♩ = ♩)

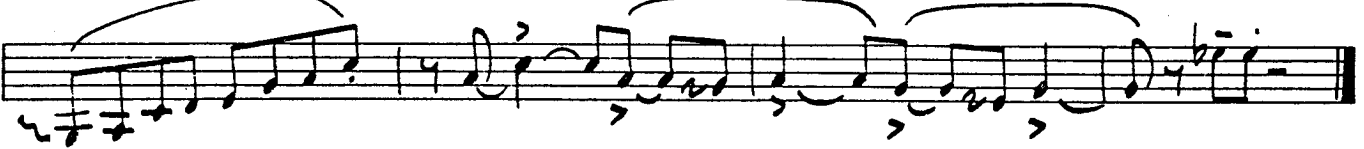
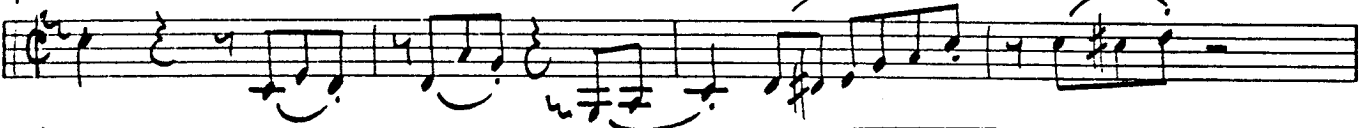

1ST TROMBONE

SIR DUKE

WORDS AND MUSIC BY
STEVIE WONDER
ARRANGED BY DAVE WOLPE

MODERATO (♩ = 80)

V.S.

"SIR DUKE"

SIR DUKE

WORDS AND MUSIC BY
STEVIE WONDER
ARRANGED BY DAVE WOLPE

2ND TROMBONE

MODERATO (♩ = 80)

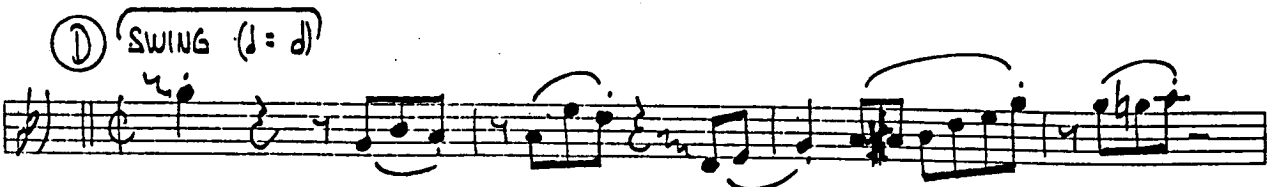
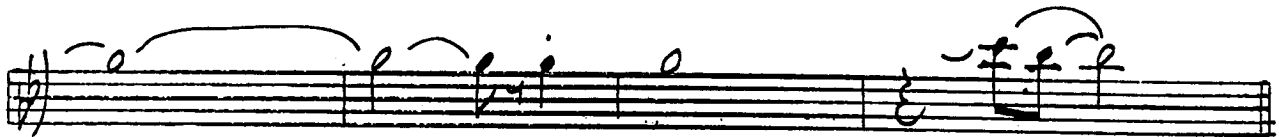
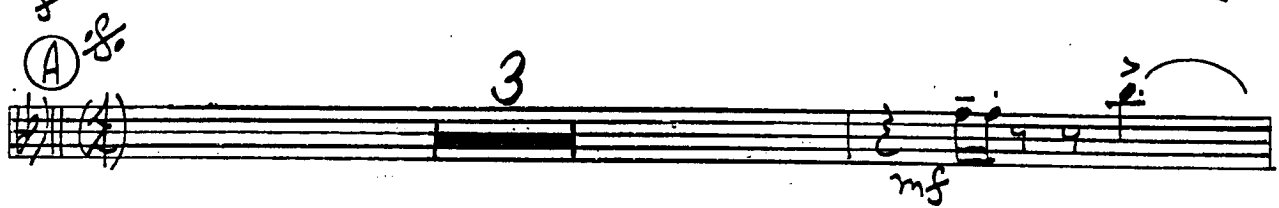
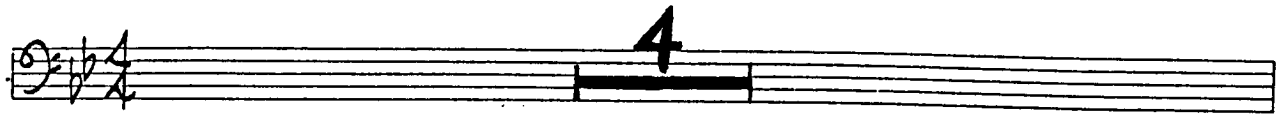

V.S.

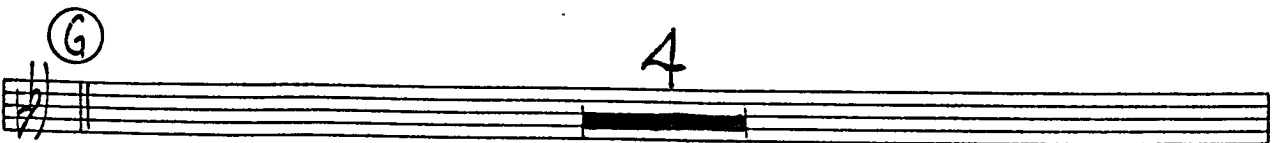
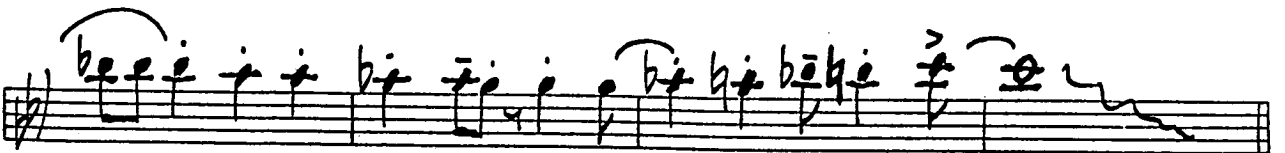
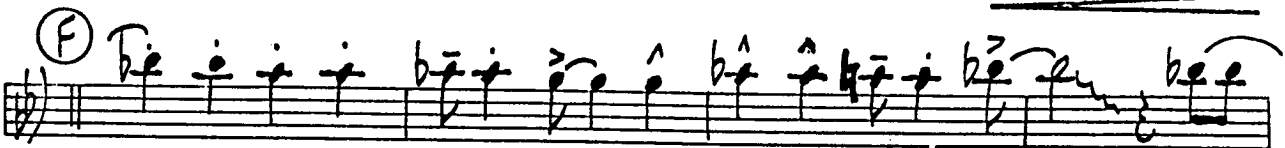
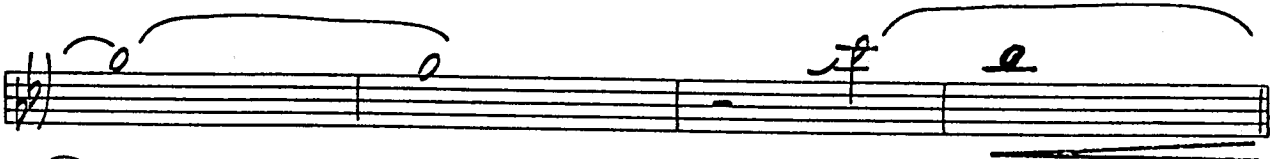
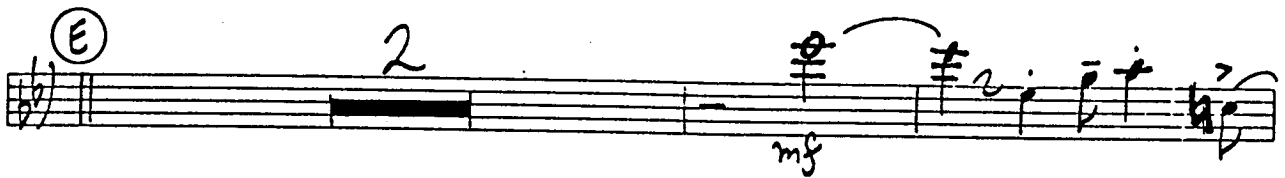
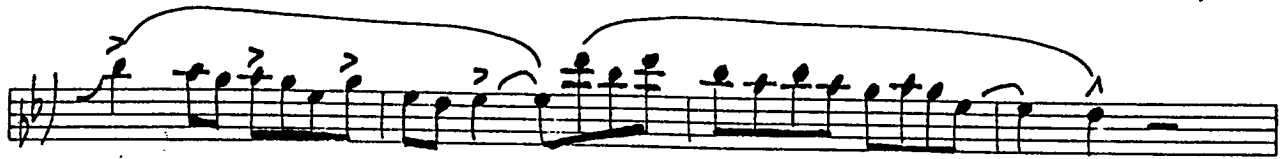

3RD TROMBONE

SIR DUKE

WORDS AND MUSIC BY

STEVIE WONDER

ARRANGED BY DAVE WOLPE

(MODERATO (♩ = 80))

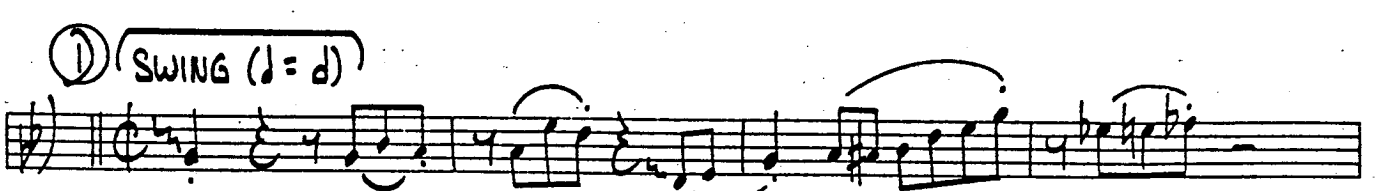
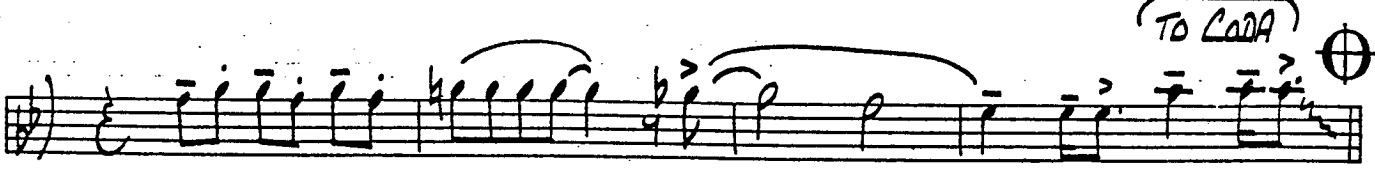
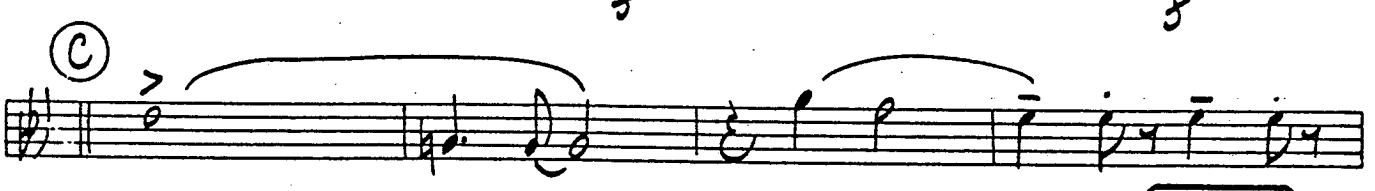
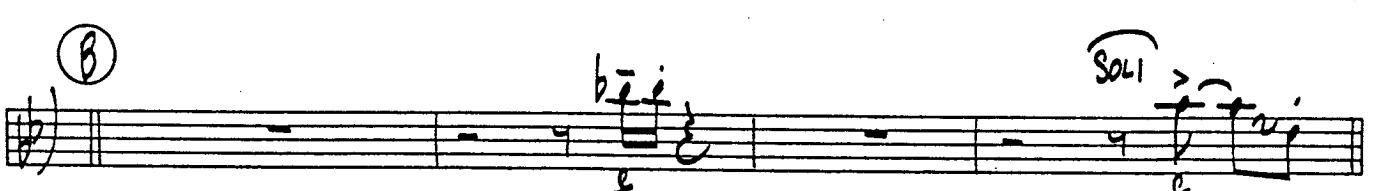

V.S.

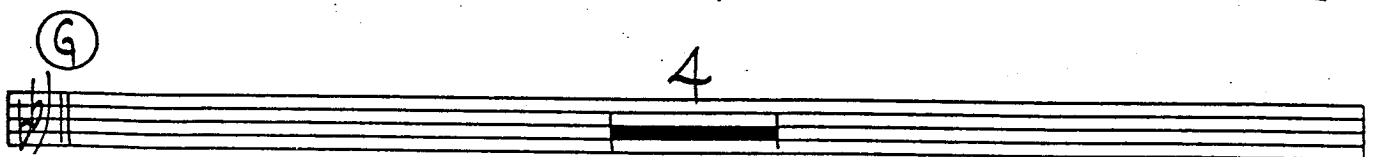
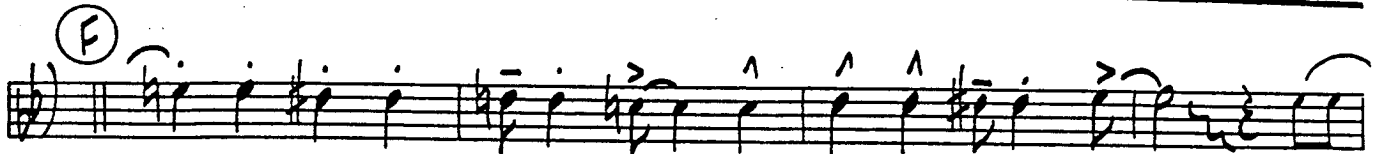
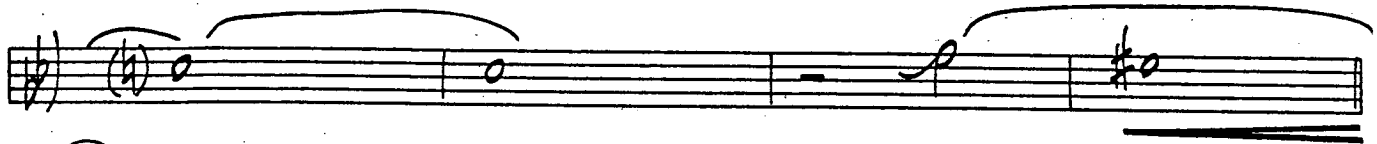
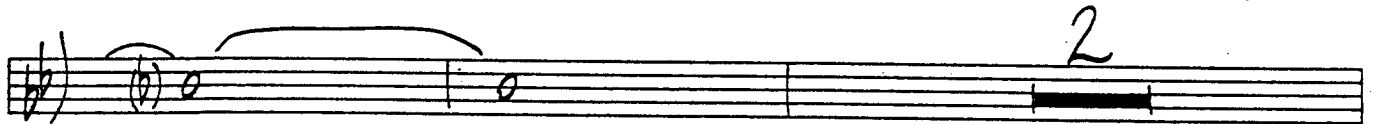
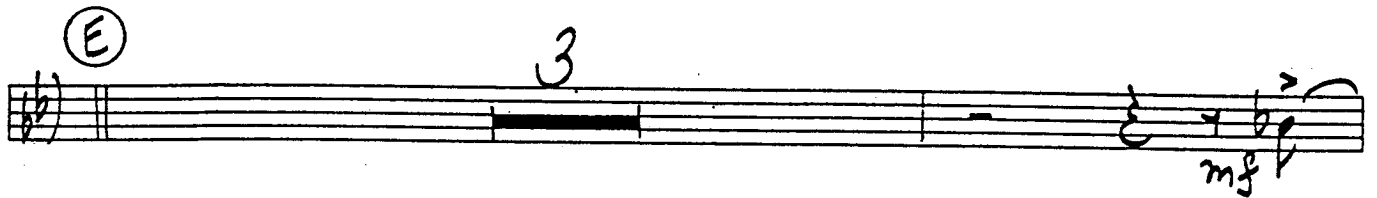

"SIR DUKE"

3RD TROMBONE Pg. 3

(H)

SVA

(⊕) SWING (♩ = d)

SVA

4TH TROMBONE (BASS)

SIR DUKE

WORDS AND MUSIC BY

STEVIE WONDER

ARRANGED BY DAVE WOLPE

(MODERATO $\text{♩} = 80$)

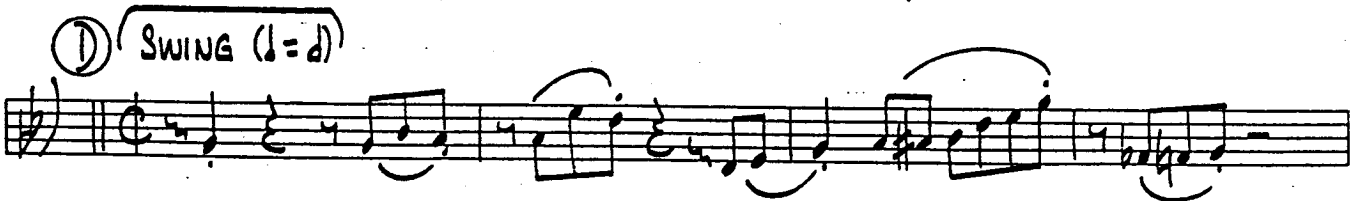
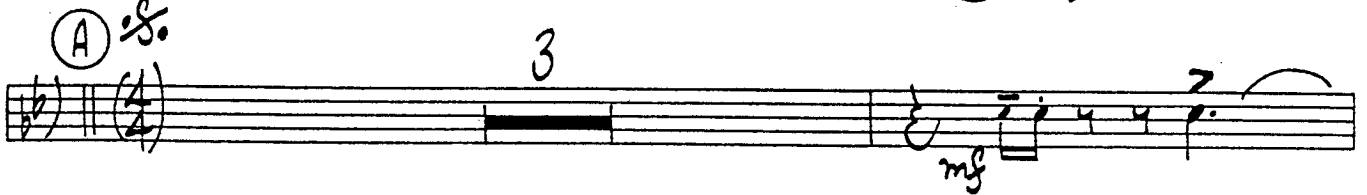
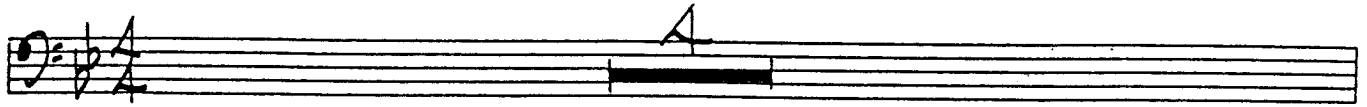

V.S.

"SIR DUKE"

SIR DUKE

WORDS AND MUSIC BY
STEVIE WONDER
ARRANGED BY DAVE WOLPE

PIANO

(MODERATO $\text{♩} = 80$)

③

BbMA7 Emi7 EbMA7 Dmi7 Cmi7 Cm7/F F7

BbMA7 Emi7 EbMA7 Dmi7 Cmi7 Cm7/F

④ (SWING ♩ = ♩)

Ab13 A13 Bb13

"SIR DUKE"

PIANO — PG. 3

(F) Eb9 D9 Db9 C9 Db9 D9 Eb9

Eb9 D9 Db9 C9 Db9 D9 Eb9 E9 F9

(G) BbMA7 EMI7

EbMA7 DMI7 CMI7 CHI7/F

BbMA7 EMI7

"SIR DUKE"

PIANO _____ PG. 5

LODA

♩ (SWING (♩ = ♩))

Ab13 A13 Bb13

Ebmaj7 Dmi7 Cm7(9) Bb7(9)

BASS

SIR DUKE

MODERATO (♩ = 80)

Words and Music by
STEVIE WONDER

4

SOLO *f*

mf

A

B

C

mf

TO CODA **D** SWING (♩ = 60)

E♭ MA⁷

Dm⁷

Cm⁷

Cm⁷/_F

H

D.S. AL CODA

CODA

SWING (♩ = ♩)

GUITAR

SIR DUKE

WORDS AND MUSIC BY
STEVIE WONDER
ARRANGED BY DAVE WOLPE

(MODERATO (♩ = 80))

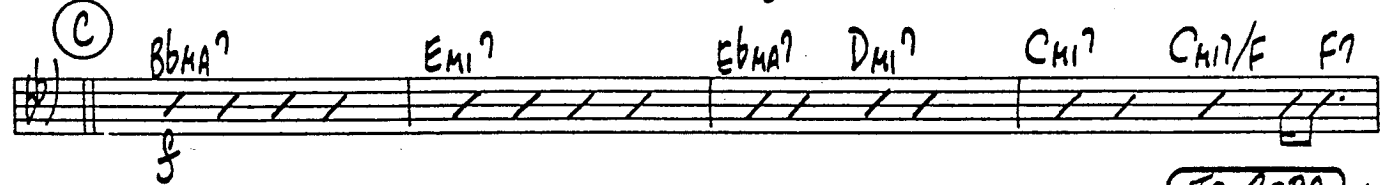
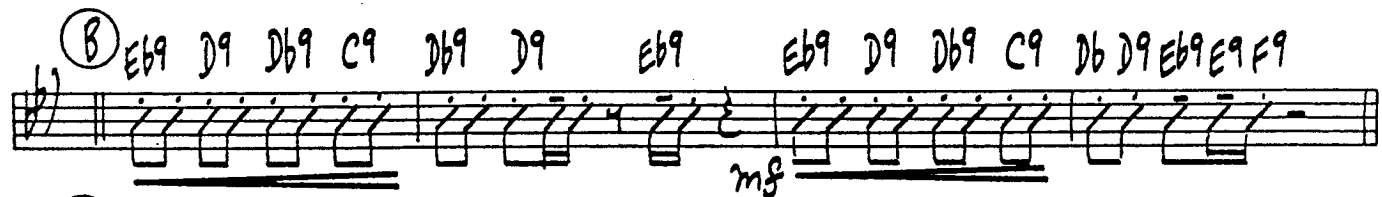
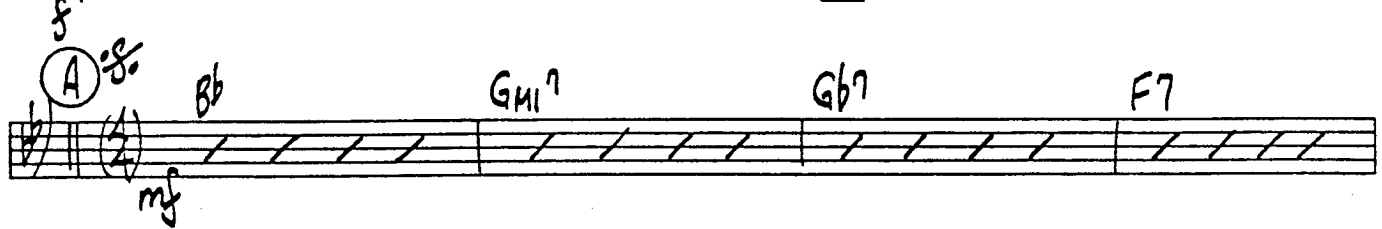

(D) (SWING (♩ = ♩))

V.S.

"SIR DUKE"

GUITAR _____ PG. 3

SIR DUKE

WORDS AND MUSIC BY
STEVIE WONDER
ARRANGED BY DAVE WOLPE

DRUMS

(MODERATO $\downarrow = 80$)
(HI-HAT) (SWING FEEL) (SOLO)

(CONT. SOLO W/ENS.)

(A) (STRAIGHT 8THS) (4) mf

(B) mf

(C) f (4)

(TO CODA) (4)

(D) SWING ($\downarrow = \text{♩}$) (4)

(8)

(12)

(E) (TENOR SOLO)

mf

(4)

(8)

(12)

(16)

(F)

(G)

(4)

"SIR DUKE"

^

(H)

⊕ (SWING ♩ = d) (D.S. AL CODA)

(CODA) || C

SIR DUKE

CONDUCTOR

WORDS AND MUSIC BY
STEVIE WONDER
ARRANGED BY DAVE WOLPE

MODERATO (♩ = 80)

TRPTS., SAXES (UNIS.)

f

HI-HAT (SWING FEEL)

DRS. CONT. W/ENS.

ENS.

BASS

TRBS. \wedge

A

mf

Bb TRPTS. (UNIS.) **Gm17** **Gb7** **F7** TRBS.

STR. STRS XXXX XXXX SIMILE...

B

Bb **Gm17** **Gb7** **F9** **E9**

Eb9 **D9** **Db9** **C9** **Db9** **D9** **Eb9** **DR.** **Eb9** **D9** **Db9** **C9** TRBS.

(C) TRPTS. (UNIS.)

Handwritten notes and markings for section C:

- Staff 1 (Brass): TRPTS. (UNIS.)
- Staff 2 (Saxophones): SAXS.
- Chord symbols: $BbMA7$, $EMi7$, $EbMA7$, $DMi7$, $CMi7$, $CMi7/F$, $F7$
- Performance markings: $>$, TO CODA , $DIV.$

(D) SWING (♩ = ♩)
ENS. (UNIS.)

Handwritten notes and markings for section D:

- Staff 1 (Woodwinds): $DIV.$
- Staff 2 (Strings): $DES.$, SIMILE...
- Chord symbols: $Ab13$, $A13$, $Bb13$

"SIR DUKE"

CONDUCTOR Pg. 3

(E) TENOR SOLO (AD LIB.)
 $BbMA7$

(F) + TRBS.

(G) BbMA7

E MI7

EbMA7

D MI7

C MI7

C MI7/F

TRBS.

SXS.

BR. ?

BbMA7

E MI7

"SIR DUKE"

CONDUCTOR _____ PG. 5

EBHORN **DM1?** **TRPTS., SCS.** **ENS.**

TRBS., BAR. **CM1?** **CM1?/F** **CM1?/F**

(H) ENS. (UNIS.) **DIV.**

DES. **SIMILE...** **Ab13 A13 Bb13**

D.S. AL CODA **CM1?/F**

CODA

SWING (♩ = ♩)

(DIV.)

A♭13 A13 B♭13

TRPTS., ALTOS

ENS.

> E♭M7 Dmi7 Cm7 C♭7(♭9) B♭7(♭9)

TRBS., TENS., BAR.