

Please include this title on the list you send to the PERFORMING RIGHT SOCIETY

19

19

A CHARLIE BARNET Original

SKYLINER

Arr. by BILLY MOORE Jr.

RECORDED on BRUNSWICH 08601

By CHARLIE BARNET

1st SAX Eb ALTO (For use with 4 Saxes only)

On Clar. or Sop. Sax.

8 A 16

Alto B

To Clar. or Sop. 3

C

To Alto Sax. 5

D 16 E 2 11

F 1

To Clar. 5 G Clar.

In half time

Copyright 1914 & 1916 by Indigo Music Inc. For the British Empire (excl. Canada & Australasia) and the whole of Europe, the property of the World Wide Music Co. Ltd. 21, Denmark St. London, W.C. 2
Telegrams: Mauritanes Westcent London Telephone: Temple Bar 1156

Please include this title on the list you send to the PERFORMING RIGHT SOCIETY'S 1

19

A CHARLIE BARNET Original

SKYLINER

19

Arr. by BILLY MOORE Jr.

RECORDED on BRUNSWICH 08601

By CHARLIE BARNET

2nd SAX Eb ALTO

(For use with 4 Saxes only)

CLAR

Copyright 1944 & 1946 by Indigo Music Inc. For the British Empire (excl. Canada & Australasia) and the whole of Europe, the property of the World Wide Music Co. Ltd. 21, Denmark St. London, W.C.2. Telegrams: Maurituines Westcent London Telephone: Temple Bar 1166

Please include this title on the list you send to the PERFORMING RIGHT SOCIETY'S

19

A CHARLIE BARNET Original

SKYLINER

19

Arr. by BILLY MOORE Jr.

RECORDED on BRUNSWICH 03601

By CHARLIE BARNET

1st SAX B \flat TENOR (For use with 4 Saxes only)

8 A 16

3rd Trom. 1 2 3rd Trom.

B

C

3rd Trom.

D SOLO

E SOLO

F ASIS

1

pp G

In half time

Copyright 1944 & 1946 by Indigo Music Inc. For the British Empire (excl. Canada & Australasia) and the whole of Europe, the property of the World Wide Music Co. Ltd. 21, Denmark St. London, W.C.2.
 Telegrams: Mauritunes Westcent London Telephone: Temple Bar 1156

Please include this title on the list you send to the PERFORMING RIGHT SOCIETY

19

A CHARLIE BARNET Original

SKYLINER

19

Arr. by BILLY MOORE Jr.

RECORDED on BRUNSWICH 08601

By CHARLIE BARNET

2nd SAX B \flat TENOR

(For use with 4 Saxes only)

Copyright 1944 & 1946 by Indigo Music Inc. For the British Empire (excl. Canada & Australasia) and the whole of Europe, the property of the World Wide Music Co. Ltd., 21, Denmark St. London, W.C.2.
 Telegrams: Maurituines Westcent London Telephone: Temple Bar 1135

Please include this title on the list you send to the PERFORMING RIGHT SOCIETY'S

A CHARLIE BARNET Original

SKYLINER

Arr. by BILLY MOORE Jr.

RECORDED on BRUNSWICK 03601

by CHARLIE BARNET

5th SAX Eb BARITONE

8 A 16

B

D 16 E 2

11 F 1

G

In half time

Copyright 1944 & 1945 by Indigo Music Inc. For the British Empire (excl. Canada & Australasia) and the whole of Europe, the property of the World Wide Music Co. Ltd., Denmark St. London W.C. 2.

Please include this title on the list you send to the PERFORMING RIGHT SOCIETY'S

A CHARLIE BARNET Original

SKYLINER

Arr. by BILLY MOORE Jr.

RECORDED on BRUNSWICK 03601

by CHARLIE BARNET

1st TROMBONE

Copyright 1944 & 1945 by Indigo Music Inc. For the British Empire (excl. Canada & Australasia) and the whole of Europe, the property of the World Wide Music Co. Ltd. 21, Denmark St. London W.C. 2

Please include this title on the list you send to the PERFORMING RIGHT SOCIETY'S

19

A CHARLIE BARNET Original

SKYLINER

Arr. by BILLY MOORE Jr.

RECORDED on BRUNSWICK 03601

by CHARLIE BARNET

2nd TROMBONE

8 A 3 TIMES

B

C

2 D SOLI

HAT

E

4 F

5

5 G

5 G

Watch change in Tempo

Copyright 1944 & 1945 by Indigo Music Inc. For the British Empire (excl. Canada & Australasia) and the whole of Europe, the property of the World Wide Music Co. Ltd. 21, Denmark St. London W. C. 2.

Please include this title on the list you send to the PERFORMING RIGHT SOCIETY'S

A CHARLIE BARNET Original

SKYLINER

Arr. by BILLY MOORE Jr.

RECORDED on BRUNSWICK 08601

by CHARLIE BARNET

3rd TROMBONE

8 A 3 TIMES

BELL

B

C

BELL

2 D SOLI

HAT

F

5 G

Watch change in Tempo

Copyright 1944 & 1945 by Indigo Music Inc. For the British Empire (excl. Canada & Australasia) and the whole of Europe, the property of the World Wide Music Co. Ltd, 21, Denmark St, London W. C. 2.

4th Trombone

SKY LINER

(A) 3 TIMES

SKYLINER

4th TROMBONE

9

WATCH CHANGE TO TEMPO

add. arr. MINIM ARRANGEMENTS C 1982

TUBA

SKYLINER

8 [A] "3 TIMES"

1-2

3.

2

[B]

[C]

[D]

[E]

[F]

f

TUBA

SKYLINER (2)

9

Match tempo - half time

add arr Minim All^{4th} c 1987

19

Please include this title on the list you send to the PERFORMING RIGHT SOCIETY'S

A CHARLIE BARNET Original

SKYLINER

19

Arr. by BILLY MOORE Jr.

RECORDED on BRUNSWICK 08601

by CHARLIE BARNET

1st B \flat TRUMPET

(2)

8 A 3 TIMES

8 acc below *

B C

D 8 HAT

tr tr E 8 4 F OPEN

5 5 G

Watch change in Tempo

* take the tempo

Copyright 1944 & 1945 by Indigo Music Inc. For the British Empire (excl. Canada & Australasia) and the whole of Europe, the property of the World Wide Music Co., Ltd. 21, Denmark St. London W.C. 2.

Please include this title on the list you send to the PERFORMING RIGHT SOCIETY

19

19

A CHARLIE BARNET Original

SKYLINER

Arr. by BILLY MOORE Jr.

RECORDED on BRUNSWICK 02601

by CHARLIE BARNET

2nd B \flat TRUMPET

8 A (3 Times)

1 & 2

Bell

3rd Trom.

B 8 SOLO

C

D 8 HAT

E 8

4 F OPEN

5 G

Watch change in tempo

Copyright 1944 & 1945 by Indigo Music Inc. For the British Empire (excl. Canada & Australasia) and the whole of Europe, the property of the World Wide Music Co. Ltd, 21, Denmark St, London W. C. 2.

Please include this title on the list you send to the PERFORMING RIGHT SOCIETIES

A CHARLIE BARNET Original

SKYLINER

Arr. by BILLY MOORE Jr.

RECORDED on BRUNSWICK 02601

by CHARLIE BARNET

3rd B \flat TRUMPET

8 A 3 TIMES

BELL

3

1 & 2

B 16 C

D 8 HAT

E 8

A A 4 F OPEN

5

5 G

Watch change in Tempo

Copyright 1944 & 1945 by Indigo Music Inc. For the British Empire (excl. Canada & Australasia) and the whole of Europe, the property of the World Wide Music Co. Ltd, 21, Denmark St, London W.C. 2.

TRUMPET 4

SKYLINER

8

A 3 TIMES

mf

1.+2.

3.

B 16

C

D 8 HAT

E 8

F 4

5

4th TRUMPET

SKYLINER

add. arr. MINIM ARRANGEMENTS c 1982

Please include this title on the list you send to the PERFORMING RIGHT SOCIETY'S

19

A CHARLIE BARNET Original

SKYLINER

Arr. by BILLY MOORE Jnr.

RECORDED on BRUNSWICH 03601

By CHARLIE BARNET

19

PIANO CONDUCTOR & ACCORDION GUIDE

Piano Solo ad lib.

Chords: Db, Db+, D#9, Db6

Chords: Odim, Db, Eb9, D#9, Db

A 3 Times Brass

Chords: Dbmaj7, Db7, Db6, Bb7, Abm6, Bb7, Ebm6, Ebm6

Chords: A#7, Gbm6, Ab9, Gbm6, Ab13, Ab7

Copyright 1944 & 1945 by Indigo Music Inc. For the British Empire (excl. Canada & Australasia) and the whole of Europe, the property of the World Wide Music Co. Ltd. 21, Denmark St. London, W.C.2.
 Telegrams: Maurituces Westcent London 21, DENMARK STREET, Telephone: Temple Ba. 1155
 LONDON, E.C.2. Tel. 247 5205

PIANO CONDUCTOR & ACCORDION GUIDE

1 & 2 3

Dbmaj7 Eb9 Ab7 Brass Ab+ Db6 Brass

B Saxs.

Db6 C13 C7 Fdim sus G

Tpt.

F6 Edim sus C Eb7 Abdim sus Bb Ab6 Gmaj7 A7

C Saxs.

Edim sus E D6 Gbmaj7 Ab7 Gb6 sus Ab Adim sus F Dbmaj7 Trom. figs.

Db7 Db6 Db9 Abm6 Eb7 Ebm6 Ebm6 A7

Gbm6 Ab9 Gbm6 Ab13 Ab7 Brass Db6

P.T.O.

D Troms.

Ab6 Ab6 F7 Ebm6 F7 Db6 Db6 E6

Tenor ad lib.

Dbm6 Eb7 Eb7 A7 A7 Ab6 Eb7 Db6

E Troms.

Eb7 A7 Ab6 Gb7 F7 F7 Db6 Db6

Tenor ad lib.

Dbm6 Gb7 Db6 Db6 Eb7 A7 Ab6

F SOLO ad lib.

E7 Gb7 Ab6 Ab6 B7 B7 E

Tutti **SOLO**

G Brass

In half time

Please include this title on the list you send to the PERFORMING RIGHT SOCIETY

19

A CHARLIE BARNET Original

SKYLINER

19

Arr. by BILLY MOORE Jr.

RECORDED on BRUNSWICH 03601

By CHARLIE BARNET

GUITAR

- Measure 1: D^b (with a 1 4 2 fingering above)
- Measure 2: D^b
- Measure 3: D^b+
- Measure 4: D⁹
- Measure 5: D^b6
- Measure 6: Gdim D^b
- Measure 7: E^b9
- Measure 8: D⁹
- Measure 9: D^b (with a 2 Times A above)
- Measure 10: D^bmaj7
- Measure 11: D^b7
- Measure 12: D^b6
- Measure 13: E^b9
- Measure 14: A^bm6 B⁷
- Measure 15: E^bm6
- Measure 16: A7
- Measure 17: G^bm6
- Measure 18: A^b9
- Measure 19: G^bm6
- Measure 20: A^b13
- Measure 21: A^b7
- Measure 22: D^bmaj7 (with a 1 4 2 fingering above)
- Measure 23: E^b9
- Measure 24: A^b7
- Measure 25: A^b+
- Measure 26: D^b6
- Measure 27: 2
- Measure 28: D^b6
- Measure 29: B C13
- Measure 30: C7
- Measure 31: Fdim (with a sus G above)
- Measure 32: F^{dim}
- Measure 33: F6
- Measure 34: E^b7 (with a sus G above)
- Measure 35: E^b7
- Measure 36: A^bdim (with a sus B^b above)
- Measure 37: A^b6
- Measure 38: Gmaj7
- Measure 39: A7
- Measure 40: E^bdim (with a sus E above)
- Measure 41: D6
- Measure 42: G^bmaj7
- Measure 43: A^b7
- Measure 44: A^bdim (with a sus F above)
- Measure 45: C D^bmaj7
- Measure 46: D^b7
- Measure 47: D^b6
- Measure 48: B⁹
- Measure 49: A^bm6 B⁷
- Measure 50: E^bm6
- Measure 51: E^bm6
- Measure 52: A7
- Measure 53: G^bm6
- Measure 54: A^b9
- Measure 55: G^bm6
- Measure 56: A^b13
- Measure 57: A^b7
- Measure 58: D^b6
- Measure 59: 6
- Measure 60: E^b+D
- Measure 61: A^b6
- Measure 62: F9
- Measure 63: F7
- Measure 64: B^bm7
- Measure 65: E^bmaj7
- Measure 66: D^bm6
- Measure 67: E^b7
- Measure 68: A7
- Measure 69: A^b6
- Measure 70: E^b7
- Measure 71: E^bm7
- Measure 72: E^b7
- Measure 73: A7
- Measure 74: E^b6
- Measure 75: G^b7
- Measure 76: A^b6
- Measure 77: A^b6
- Measure 78: F B7
- Measure 79: B7
- Measure 80: E
- Measure 81: E
- Measure 82: A^m7
- Measure 83: D7
- Measure 84: B^b6
- Measure 85: G6
- Measure 86: G6
- Measure 87: A^b7
- Measure 88: A^b7
- Measure 89: D^b6
- Measure 90: D^b6
- Measure 91: D^m7
- Measure 92: D^m7
- Measure 93: G9
- Measure 94: A^b9
- Measure 95: G (with a 1 4 2 fingering above)
- Measure 96: D^bmaj7
- Measure 97: D^b7
- Measure 98: D^b6
- Measure 99: E^b9
- Measure 100: A^bm6 B⁷
- Measure 101: E^bm6
- Measure 102: E^bm6
- Measure 103: A7
- Measure 104: G^bm6
- Measure 105: A^b9
- Measure 106: G^bm6
- Measure 107: A^b13
- Measure 108: A^b7
- Measure 109: D^b6
- Measure 110: E7
- Measure 111: A7
- Measure 112: E^b13
- Measure 113: D7
- Measure 114: G7^b5
- Measure 115: G^b6 (with a *In half time* above)
- Measure 116: G^b6

Copyright 1914 & 1946 by Indigo Music Inc. For the British Empire (excl. Canada & Australasia) and the whole of Europe, the property of the World Wide Music Co. Ltd. 21, Denmark St. London, W.C.2.
 Telegrams: Mauritanes Westcent London Telephone: Temple Bar 1156

19

19

Please include this title on the list you send to the PERFORMING RIGHT SOCIETY'S

A CHARLIE BARNET Original

SKYLINER

Arr. by BILLY MOORE Jr.

RECORDED on BRUNSWICK 03601

by CHARLIE BARNET

BASS

PIZZ

A 3 Times
ABCO

1-2

8

2

B

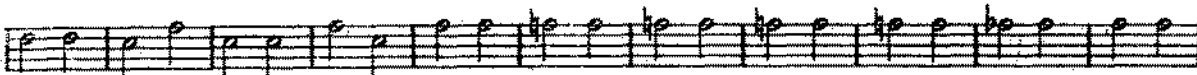

C

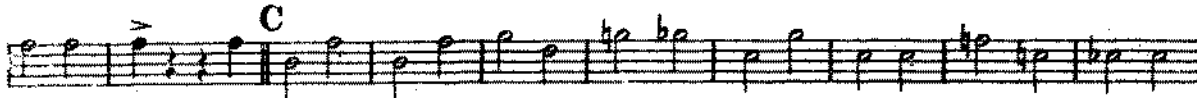

D

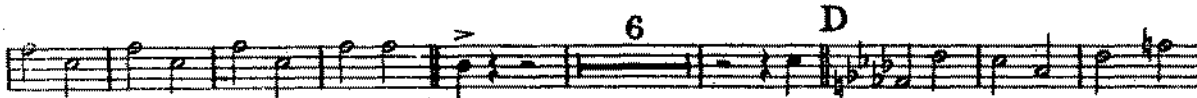

E

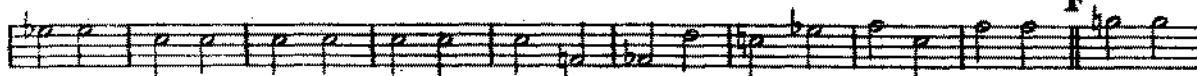
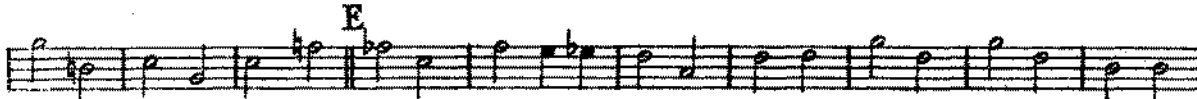

F

pp

G

f

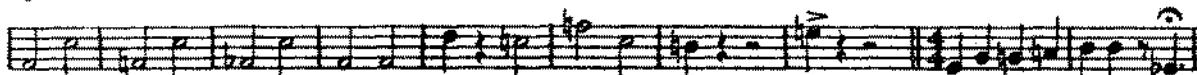

Watch tempo - half time

Copyright 1944 & 1945 by Indigo Music Inc. For the British Empire (excl. Canada & Australasia and the whole of Europe, the property of the World Wide Music Co. Ltd, 21, Denmark St, London W. C. 2

19

19

Please include this title on the list you send to the PERFORMING RIGHT SOCIETY

A CHARLIE BARNET Original

SKYLINER

Arr. by BILLY MOORE Jnr.

RECORDED on BRUNSWICK 03601

by CHARLIE BARNET

DRUMS

Piano

p

A 3 Times

2 B Swing ad lib 15 C Swing ad lib 12

D E F G
Swing ad lib 16 Swing ad lib 16 Swing ad lib 16

Watch tempo - half time

Copyright 1944 & 1945 by Indigo Music Inc. For the British Empire (excl. Canada & Australasia) and the whole of Europe, the property of the World Wide Music Co. Ltd, 21, Denmark St. London W. C. 2.

Please include this title on the list you send to the PERFORMING RIGHT SOCIETY'S

19

A CHARLIE BARNET Original

SKYLINER

19

Arr. by BILLY MOORE Jnr.

RECORDED on BRUNSWICK 03601

by CHARLIE BARNET

LEAD SHEET

Pno. Solo ad lib. with Rhythm

8 A Brass

Brass Bell tone

Brass repeat (A)
add Saxes

Br. Bell

Saxs

B

Trpt. Solo

Saxs

C

Br.

Copyright 1944 & 1945 by Indigo Music Inc. For the British Empire (excl. Canada & Australasia) and the whole of Europe, the property of the World Wide Music Co. Ltd. 21, Denmark St. London W. C. 2.

LEAD SHEET

Troms.

Ens.

D

Troms.

Tenor Sax ad lib.

E Saxs

Troms.

Saxs

Tenor Gb7

Solo ad lib.

F Ens.

Pno Solo E>6

Eb6 Am7 D7 Ab7 Gb

Ens.

Pno Solo

Dm7 G+7 Ab7

(Modulation)

G Saxs

Brass

Saxs

(In Half Time)
