

# SOLITUDE

1st B $\flat$  Trumpet

DUKE ELLINGTON

Arr. by REG. OWEN

Slow

mp ff mf

Solo

(A)

(B) 3 HARMON MUTE mf

(C) 3 OPEN Broadly f

(D) 6 CUP MUTE Tbn. Solo

(E) 3 OPEN IN HAT p

(F) 7

Play fl. lower

(G) Unis. ff

(H) NO VIB. ff

Copyright 1934 by Milsoms Music Publishing Corp., New York

Copyright arrangement 1954 by J. R. Lafleur & Son, Ltd., London.

Authorised for sale in the British Empire (excluding Canada) and the Continent of Europe including Scandinavian territory

B. & H. 17661

Sole Selling Agents: Boosey & Hawkes, Ltd., 295 Regent Street, London. W.1.

All Rights Reserved Paris · Bonn · Capetown · Sydney · Toronto · New York Printed in England

# SOLITUDE

2nd B $\flat$  Trumpet

DUKE ELLINGTON

Arr. by REG. OWEN

Slow

1 *mp* *ff* (A) HARMON 6 MUTE 3 2 3 3

3 2 3 3 3 3 (B) 3

3 OPEN Broadly (C) *f*

(D) 6 CUP MUTE

4

(E) 3 OPEN IN HAT (F) 7

(G) *ff* 3

NO VIB. (H) *ff* 4

*mp* *ff*

Copyright 1934 by Milsoms Music Publishing Corp., New York  
Copyright arrangement 1954 by J. R. Lafleur & Son, Ltd., London.

R & H. 17661

Authorized for sale in the British Empire (excluding Canada) and the Continent of Europe including  
Scandinavian territory

Sole Selling Agents: Boosey & Hawkes, Ltd., 295 Regent Street, London. W.1.

Rights Reserved Paris · Bonn · Capetown · Sydney · Toronto · New York Printed in England

# SOLITUDE

DUKE ELLINGTON

Arr. by REG. OWEN

3rd B $\flat$  Trumpet

Slow

1

mp

ff

(A) HARMON 6 MUTE

2

3

mf

(B) 3

(C) Broadly OPEN

(D) 6 CUP MUTE

4

(E) 3 OPEN IN HAT

(F) 7 Play sua lower

(G) Urbis. ff

(H) 3 NO VIB. ff

4

ff

1

mp

ff

Copyright 1934 by Milsoms Music Publishing Corp., New York

Copyright arrangement 1954 by J. R. Lafleur & Son, Ltd., London.

Authorised for sale in the British Empire (excluding Canada) and the Continent of Europe including Scandinavian territory

B. & H. 17861

Sole Selling Agents: Boosey & Hawkes, Ltd., 295 Regent Street, London, W.1.

All Rights Reserved Paris · Bonn · Capetown · Sydney · Toronto · New York Printed in England

# SOLITUDE

**4** B♭ Trumpet

DUKE ELLINGTON

Arr. by REG. OWEN

Slow

1 *mp* *ff* (A) HARMON 6 MUTE 3 2 3

3 2 3 3 3 3 3 3 (B) 3

3 OPEN Broadly (C) *f*

4 (D) 6 CUP MUTE

3 4 (E) OPEN IN HAT (F) 7

(G) 3

NO VIB. (H) *ff* 4 *ff*

1 *mp* *ff*

Copyright 1934 by Milsoms Music Publishing Corp., New York  
Copyright arrangement 1954 by J. R. Lafleur & Son, Ltd., London.

B. & H. 17661

Authorised for sale in the British Empire (excluding Canada) and the Continent of Europe including Scandinavian territory

Sole Selling Agents: Boosey & Hawkes, Ltd., 295 Regent Street, London. W.1.

All Rights Reserved Paris · Bonn · Capetown · Sydney · Toronto · New York Printed in England

# SOLITUDE

2nd Trombone

DUKE ELLINGTON

Arr. by REG. OWEN

Slow

(A) HARMON MUTE 6

(B) 8 OPEN 2

(C) Broadly

(D) 4 To Cup Mute 6

(E) 3 OPEN IN HAT

(F) 8 (G)

(H) 4

*p* *ff* *pp* *f* *p* *mp* *ff*

Copyright 1934 by Mills Music Publishing Corp., New York

Copyright arrangement 1954 by J. R. Lafleur & Son, Ltd., London.

B. & H. 17661

Authorised for sale in the British Empire (excluding Canada) and the Continent of Europe including Scandinavian territory

Sole Selling Agents: Boosey & Hawkes, Ltd., 295 Regent Street, London. W.1.

All Rights Reserved Paris · Bonn · Capetown · Sydney · Toronto · New York Printed in England

# SOLITUDE

DUKE ELLINGTON

Arr. by REG. OWEN

2nd Trombone

Slow

**A** HARMON MUTE 6

**B** OPEN

**C** Broadly

**D** To Cup Mute

**E** OPEN IN HAT

**F** **G**

**H**

*p* *ff* *pp* *f* *p* *ff* *mp* *ff*

Copyright 1934 by Mills Music Publishing Corp., New York

Copyright arrangement 1954 by J. R. Lafleur & Son, Ltd., London.

B. & H. 17661

Authorised for sale in the British Empire (excluding Canada) and the Continent of Europe including Scandinavian territory

Sole Selling Agents: Boosey & Hawkes, Ltd., 295 Regent Street, London. W.1.

All Rights Reserved Paris · Bonn · Capetown · Sydney · Toronto · New York Printed in England

# SOLITUDE

4<sup>t</sup> Trombone

DUKE ELLINGTON

Arr. by REG. OWEN

Slow

HARMON 6 MUTE

3<sup>rd</sup> Trpt.

OPEN

Broadly

SOLO

OPEN IN HAT

Baritone

NOVIB

SOLO

TUTTI

Copyright 1934 by Milsoms Music Publishing Corp., New York  
Copyright arrangement 1954 by J. R. Lafleur & Son, Ltd., London.  
Authorised for sale in the British Empire (excluding Canada) and the Continent of Europe including  
Scandinavian territory

B. & H. 17661

Sole Selling Agents: Boosey & Hawkes, Ltd., 295 Regent Street, London. W.1.

All Rights Reserved Paris · Bonn · Capetown · Sydney · Toronto · New York Printed in England

(C)

(D)

1st Tromb.

(E)

2nd Trpt.

(F)

2nd Trpt. **G** *ff*

*Solo*

1st Trpt. **H** *ff* *Tromb. Solo*

*p*

1st Trpt. *mp* *ff*

Please include full details of title, author, composer, arranger and publisher of this work (where applicable) on THE PERFORMING RIGHT SOCIETY'S returns whenever it is publicly performed.

# SOLITUDE

DUKE ELLINGTON

Arr. by REG. OWEN

1st B $\flat$  Tenor Saxophone

Slow

*p* *ff* *pp*

**A**

*f*

**B** *Soli*

**C** *Broadly* *f*

*Soli* *mf*

**D**

*pp*

Copyright 1934 by Milsoms Music Publishing Corp., New York

Copyright arrangement 1954 by J. R. Lafleur & Son, Ltd., London.

B. & H. 17661

Authorised for sale in the British Empire (excluding Canada) and the Continent of Europe including Scandinavian territory

Sole Selling Agents: **Boosey & Hawkes, Ltd.**, 205 Regent Street, London, W.1.

All Rights Reserved Paris · Bonn · Capetown · Sydney · Toronto · New York Printed in England

1st B♭ Tenor Saxophone

4th Tpt. *Solo* **E**

*Soli* **F** *mf*

**G** *ff*

3rd Tbn. *No Vib.* **H** *ff*

*P*

*ff* *P*

*ff*

# SOLITUDE

DUKE ELLINGTON

Arr. by REG. OWEN

2nd Eb Alto Saxophone

Slow

*p* *ff* *pp*

**A**

*f* *Soli*

**B**

*f* **C** *Broadly*

**D** *mf*

Copyright 1934 by Milsoms Music Publishing Corp., New York  
Copyright arrangement 1954 by J. R. Lafleur & Son, Ltd., London.  
Authorised for sale in the British Empire (excluding Canada) and the Continent of Europe including  
Scandinavian territory

B. & H. 17662

Sole Selling Agents: **Boosey & Hawkes, Ltd.**, 205 Regent Street, London. W.1.  
All Rights Reserved Paris · Bonn · Capetown · Sydney · Toronto · New York Printed in England

2nd E $\flat$  Alto Saxophone

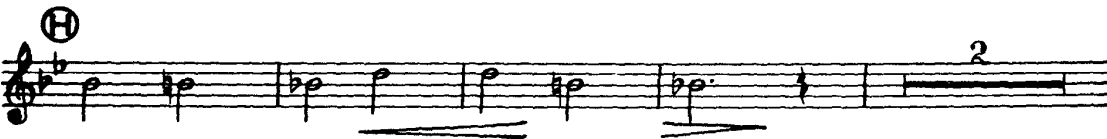
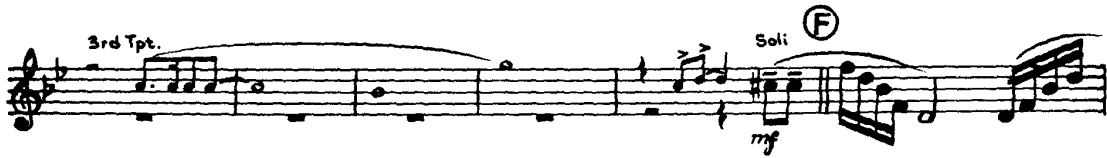

# SOLITUDE

2nd B $\flat$  Tenor Saxophone

DUKE ELLINGTON

Arr. by REG. OWEN

Slow

*p* *pp*

**A**

**B** *Soli* *f*

**C** *Broadly* *f*

*Soli* *mf*

**D**

Copyright 1934 by Milsoms Music Publishing Corp., New York  
Copyright arrangement 1934 by J. R. Lafleur & Son, Ltd., London.  
Authorised for sale in the British Empire (excluding Canada) and the Continent of Europe including  
Scandinavian territory

B. & H. 17661

Sole Selling Agents: **Boosey & Hawkes, Ltd.**, 295 Regent Street, London, W.1.  
All Rights Reserved Paris · Bonn · Capetown · Sydney · Toronto · New York Printed in England

2nd B $\flat$  Tenor Saxophone

# SOLITUDE

E♭ Baritone Saxophone

DUKE ELLINGTON  
Arr by REG. OWEN

Slow

**(A)**

**(B)**

**(C)** Broadly

**(D)**

Copyright 1934 by Milsoms Music Publishing Corp., New York

Copyright arrangement 1954 by J. R. Lafleur & Son, Ltd., London.

B. & H. 17661

Authorised for sale in the British Empire (excluding Canada) and the Continent of Europe including Scandinavian territory

Sole Selling Agents: **Boosey & Hawkes, Ltd.**, 295 Regent Street, London, W.1.

All Rights Reserved Paris · Bonn · Capetown · Sydney · Toronto · New York Printed in England

E♭ Baritone Saxophone

pp

Soli

7

4

3

2

No Vib.

ff

p

ff

ff

# SOLITUDE

Bass

DUKE ELLINGTON

Arr. by REG. OWEN

Slow  
arco

*p* *ff* *mf* pizz.

(A)

(B)

(C)

(D)

*f* *mf*

Copyright 1934 by Milsoms Music Publishing Corp., New York  
Copyright arrangement 1954 by J. R. Lafleur & Son, Ltd., London.  
Authorised for sale in the British Empire (excluding Canada) and the Continent of Europe including  
Scandinavian territory

B. & H. 17661

Sole Selling Agents: **Boosey & Hawkes, Ltd.**, 295 Regent Street, London, W.1.  
All Rights Reserved Paris · Bonn · Capetown · Sydney · Toronto · New York Printed in England

# SOLITUDE

Drums

DUKE ELLINGTON

Arr. by REG. OWEN

Slow

CYM. *pp* *ff* *mf*

Brushes

(A)

2

3 4 5 6 7 8

2 3 4 5

6 7 (B) 2 3 4

5 6 7 8 (C) 2

3 4 5 6 7 8

(D) 2 3 4 5 6

Copyright 1934 by Milsoms Music Publishing Corp., New York

Copyright arrangement 1954 by J. R. Lafleur & Son, Ltd., London.

B. & H. 17661

Authorised for sale in the British Empire (excluding Canada) and the Continent of Europe including Scandinavian territory

Sole Selling Agents: **Boosey & Hawkes, Ltd.**, 295 Regent Street, London. W.1.

All Rights Reserved Paris · Bonn · Capetown · Sydney · Toronto · New York Printed in England

# SOLITUDE

Guitar

DUKE ELLINGTON

Arr. by REG. OWEN

Slow 3

**(A)**  $D\flat^{maj9}$   $E\flat m7$   $D\flat^{maj9}$   $D\flat 7+$   $G\flat^{maj9}$   $E\flat m9$

$E\flat m7$  (sus.  $A\flat$ )  $Fm$   $F\flat m$   $E\flat m7$   $A\flat 7$   $D\flat^{maj7}$   $B\flat m7$   $E\flat m7$   $A\flat 13$   $D\flat^{maj7}$

$D\flat^{maj7}$   $A\flat m7$   $D\flat 7$   $G\flat^{maj7}$   $A\flat m9$   $G\flat m9$   $F\flat m9$   $E\flat m9$   $E\flat m7$   $E\flat m7$   $A\flat 7$

$D\flat^{maj7}$   $A\flat m7$   $D\flat 7$  **(B)**  $G\flat 6$   $G\flat^\circ$   $D\flat 6$   $A\flat 9+$   $D\flat^{maj7}$   $D\flat 7$

$G\flat 6$   $G\flat^\circ$   $D\flat 6$   $A\flat 9+$  **(C)**  $D\flat^{maj7}$   $D\flat 7$

$D\flat^{maj7}$   $D\flat 7+$   $G\flat^{maj9}$   $G\flat 6$   $G\flat m6$   $G\flat^{maj7}$   $Fm7$   $E\flat m7$   $D\flat 7$  ( $b10$ )

$D\flat^{maj7}$  ( $b9$ )  $E\flat m9$   $A\flat 7+$  **(D)**  $D\flat^{maj7}$   $D\flat 6$   $D\flat^{maj7}$   $D\flat 6$   $D\flat^{maj7}$   $D\flat 6$   $G\flat 6$

$G\flat m6$   $E\flat m7$   $A\flat 13$   $E\flat m7$   $A\flat 13$   $D\flat^{maj7}$   $D\flat 6$   $A\flat 7+$   $D\flat^{maj7}$

Copyright 1934 by Milsoms Music Publishing Corp., New York  
 Copyright arrangement 1954 by J. R. Lafleur & Son, Ltd., London.  
 Authorised for sale in the British Empire (excluding Canada) and the Continent of Europe including  
 Scandinavian territory

B. & H. 17661

Sole Selling Agents: **Boosey & Hawkes, Ltd.**, 205 Regent Street, London. W.1.

All Rights Reserved Paris · Bonn · Capetown · Sydney · Toronto · New York Printed in England

Guitar

maj7 Db Db7+ Gb maj9 Gbm6 Ebm7 Fm7 Ebm7 Ab7

maj7 Db Db maj9 Db Abm7 Db13 (E) Gb6 Gb° Db

Abm7 Db13 Gb Gb° Db6 Bb° Ebm7 Db7 (b10) Ab7+

(F) Db maj7 Gb6 Gbm6 Bb° Ab° Ab°

Db° Eb° Db6 Db maj9 Abm7 Db9 (G) Gb6 Gb°

Db6 Abm7 Abm7 Db7 (b5) Gb6 Gb° Db6

Ab9+ (H) Db maj7 Db7 Db maj7 Gb9 (b5) Gb maj9 Fb9 Eb9

Ebm7 Ab7 Fm7 (b5) Bb7 Ebm7 ^ ^ ^

(b5) Db9 2 Db maj9 Db maj9

# SOLITUDE

Piano - Conductor

DUKE ELLINGTON  
Arr. by REG. OWEN

Slow

Trpt. *mp* *ff* Solo *mf*

*p* *ff*

Cym.

Ⓐ

*mf*

*Dbmaj9 / / Ebm7 Dbmaj9 / Db7+ / Gbmaj9 / / / Ebm9 / / /*

*Ebm7 / / Fm Fbm Ebm7 / Ab7 / Dbmaj7 / Bbm7 / Ebm7 / Ab13 /*

Copyright 1934 by Milsoms Music Publishing Corp., New York  
Copyright arrangement 1954 by J. R. Lafleur & Son, Ltd., London.  
Authorised for sale in the British Empire (excluding Canada) and the Continent of Europe including  
Scandinavian territory

B. & H. 17661

Sole Selling Agents: **Boosey & Hawkes, Ltd.**, 295 Regent Street, London, W.1

All Rights Reserved

Paris · Bonn · Capetown · Sydney · Toronto · Buenos Aires · New York

Printed in England

Piano - Conductor

Db maj7 / Abm7 Db7 / Gb maj7 / Abm9 Gbm9 Fbm9 / Ebm9

Alto Sax.  
Ebm7 / Ab7 / Db maj7 / Abm7 / Db7

**B**  
f Gb6 / Gbdim / Db6 / Abm7 / Db7

Broadly  
Trpt.  
Gb6 / Gbdim / Db6 / Ab9+

©

Dbmaj7 / Db7 / Dbmaj7 / Db7+ / Gbmaj9 / Gb6 / Gbm6 / / /

Alto Sax. *mf*

Gbmaj7 Fm7 / / Ebm7 / / D7(b10) Dbmaj7 / Bb7(b9) / Ebm9 / Ab7+ /

©

Dbmaj7 Db6 / / Dbmaj7 Db6 Dbmaj7 Db6 Gb6 / / / Gbm6 / / /

Trpt.

Tromb.

Ebm7 Ab13 / / Ebm7 / / Ab13 Dbmaj7 / / / Db6 / Ab7 /

OVER

Alto **F**

*mf*

Ebm7 / D7(b10) A57+ Dbmaj7 / / /

Gb6 / / / Gbm6 / / / Bbdim A4dim Abdim / Dbdim / Ebdim /

Trpt. **G**

*ff*

Db6 / / / Dbdim9 / Abm7 Db9 Gb6 / / / Gbdim / / /

Db6 / / / Abm7 / Abm7 Db7(b5) Gb6 / / / Gbdim / / /

Piano - Conductor

(H)

Trpt.

ff

Db6 / / / Ab9+ / / / Dbmaj7 / D7 / Dbmaj7 / Gb9(b5) /

Tromb.

mf

Gbmaj9 / Fb9 / Eb9 / Ebm7 / Ab7 /

Fm7(b5) / / / Bb7 / / / Ebm7 / D9(b5)

Trpt.

mp

ff

Alto

p

ff

Dbmaj9 Dbmaj9 / /

Please include full details of title, author, composer, arranger and publisher of this work (where applicable) on THE PERFORMING RIGHT SOCIETY'S returns whenever it is publicly performed.