

SOMEDAY

(You'll Want Me To Want You)

Words and Music by
JIMMIE HODGES
Arranged by Glenn Osser

1ST SAX Eb ALTO

BRIGHT "4" ♩ = 176

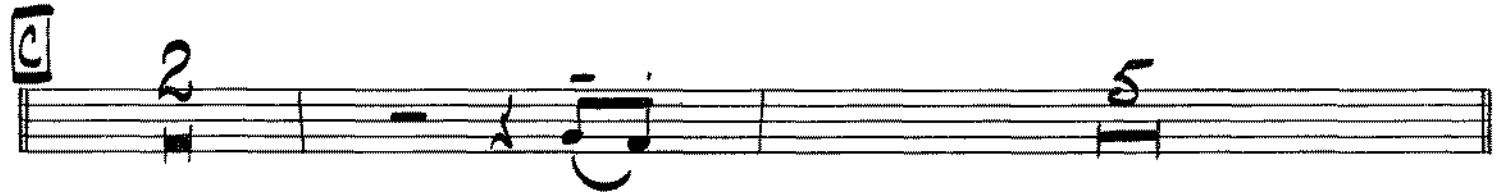
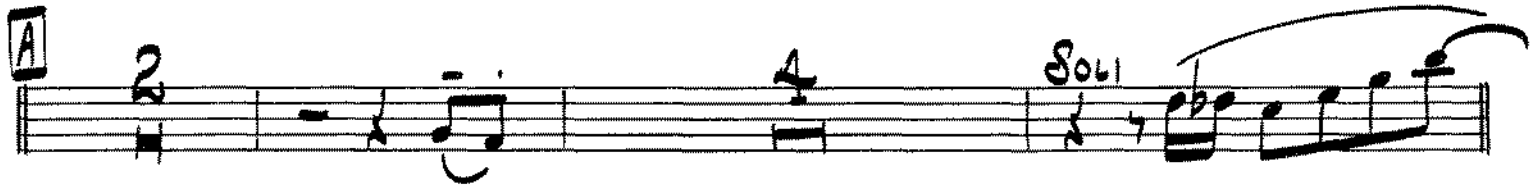

1ST SAX ⁻²⁻ E \flat ALTO

LIBRARY NUMBER

45

LEEDS STAGE BAND SERIES

SOMEDAY

(You'll Want Me To Want You)

3RD SAX Eb ALTO

Words and Music by
JIMMIE HODGES
Arranged by Glenn Osser

BRIGHT "4" ♩ = 176

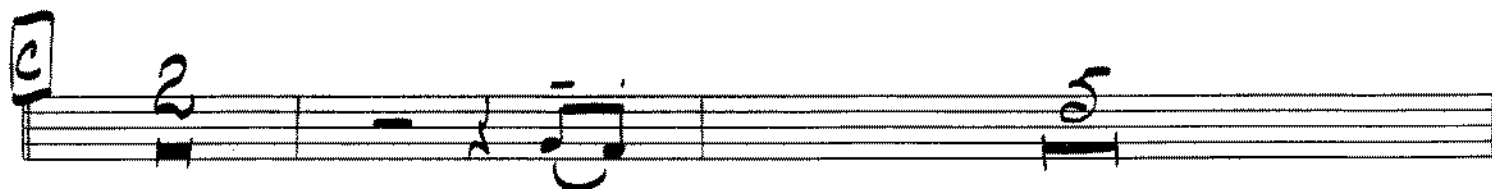
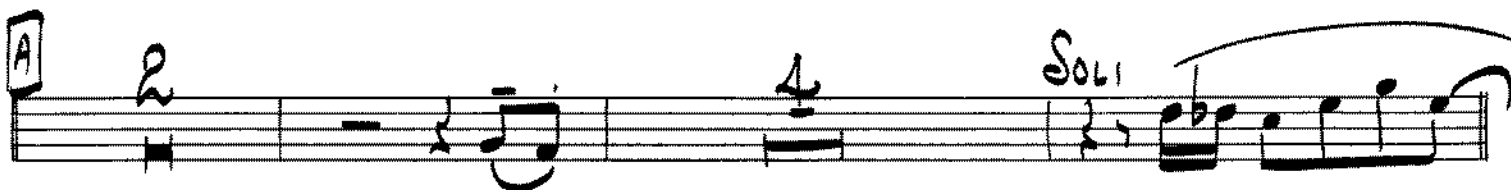
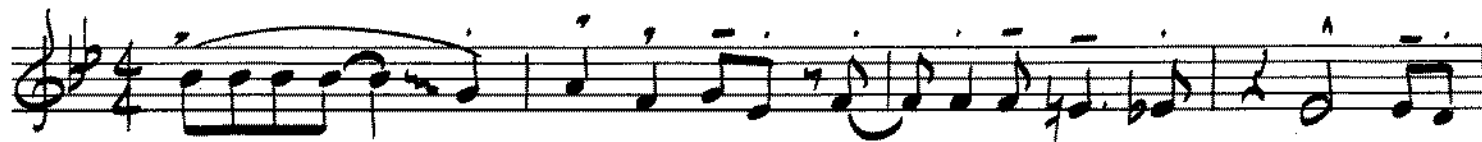

-2-
3RD SAX EP ALTO

LIBRARY NUMBER

LEEDS STAGE BAND SERIES

45

SOMEDAY

(You'll Want Me To Want You)

2ND SAX B^b TENOR

Words and Music by
JIMMIE HODGES
Arranged by Glenn Osser

BRIGHT "4" ♩ = 176

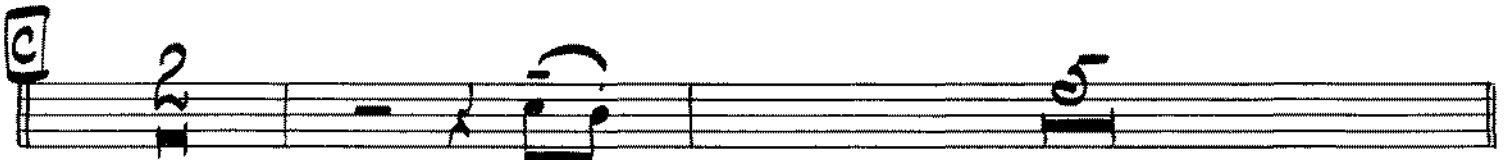
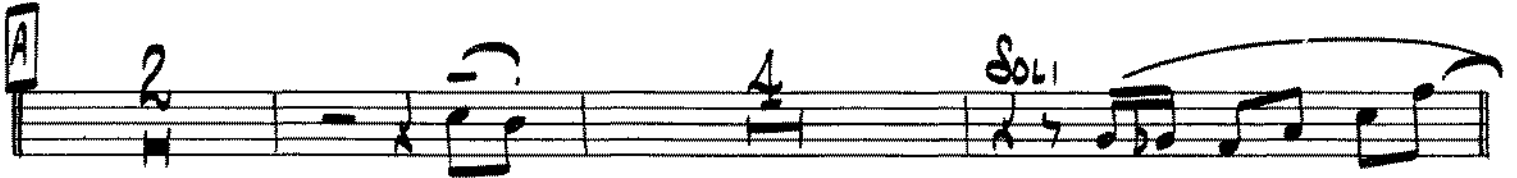

2ND SAX ⁻²⁻ TENDR

LIBRARY NUMBER

LEEDS STAGE BAND SERIES

45

SOMEDAY

(You'll Want Me To Want You)

4TH SAX B \flat TENOR

BRIGHT "4" $\text{♩} = 176$

Words and Music by
JIMMIE HODGES
Arranged by Glenn Osser

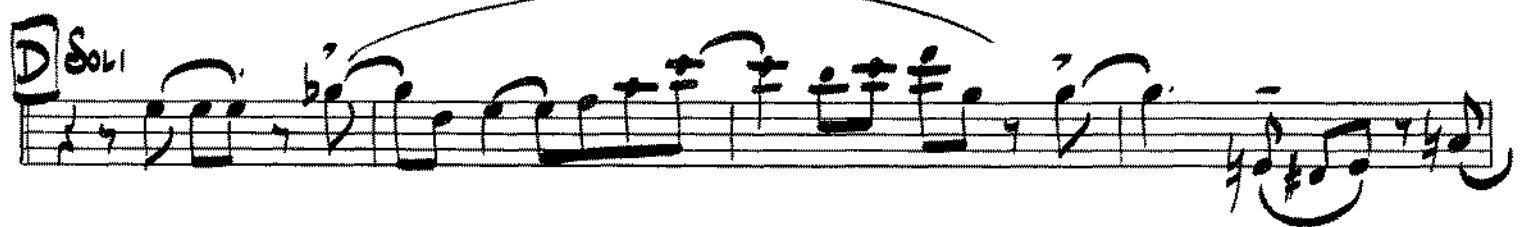
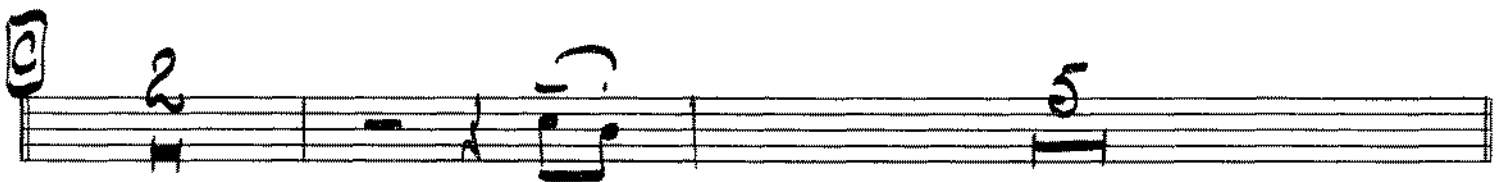
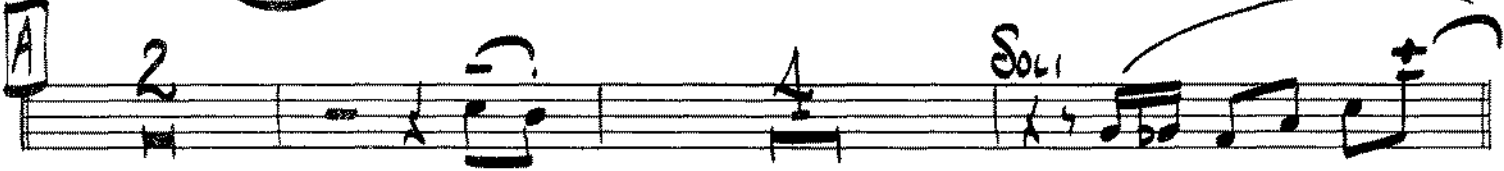
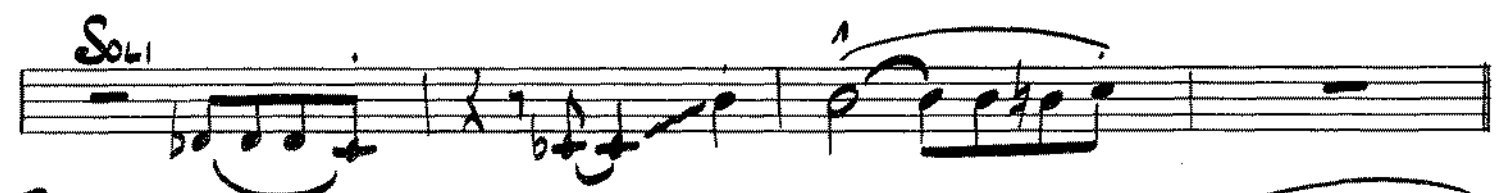

4TH SAX ⁻²⁻ Bb TENOR

5TH SAX ^{2nd} Eb BARITONE

LIBRARY NUMBER

45

LEEDS STAGE BAND SERIES

SOMEDAY

(You'll Want Me To Want You)

1ST TROMBONE

Words and Music by
JIMMIE HODGES
Arranged by Glenn Osser

BRIGHT "4" $\text{♩} = 176$

1ST TROMBONE

D -OPEN- *3*

F

No Vibrato

-2-
2ND TROMBONE

-OPEN-

3

5

4

4

4

4

4

4

4

4

No Vibrato

LIBRARY NUMBER

LEEDS STAGE BAND SERIES

45

SOMEDAY

(You'll Want Me To Want You)

3RD TROMBONE

BRIGHT "4" ♩ = 176

Words and Music by
JIMMIE HODGES
Arranged by Glenn Osser

3RD TROMBONE

D -OPEN- 3

E

F

G

H

No Vibrato

LIBRARY NUMBER

45

LEEDS STAGE BAND SERIES

SOMEDAY

(You'll Want Me To Want You)

4TH TROMBONE

BRIGHT '4" $\text{♩} = 176$

Words and Music by
JIMMIE HODGES
Arranged by Glenn Osser

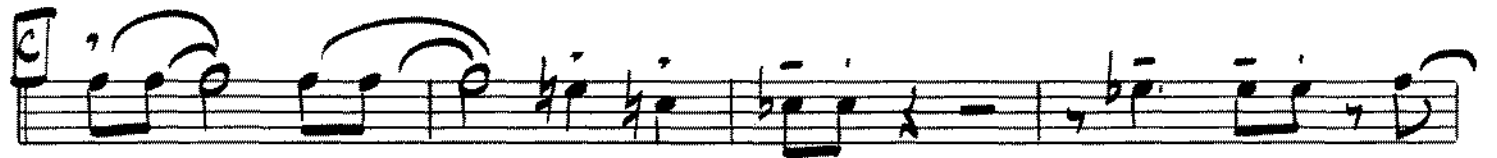

LIBRARY NUMBER

LEEDS STAGE BAND SERIES

SOMEDAY

(You'll Want Me To Want You)

TUBA

BRIGHT "4" ♩ = 176

Words and Music by
JIMMIE HODGES
Arranged by Glenn Osser

TUBA

LIBRARY NUMBER

45

LEEDS STAGE BAND SERIES

SOMEDAY

1ST B^b TRUMPET (You'll Want Me To Want You)

Words and Music by
JIMMIE HODGES
Arranged by Glenn Osser

BRIGHT "4" ♩ = 176

1ST ⁻²⁻ _b TRPT.

D - OPEN -

3

E

p

(TEN. SAX. SOLO)

5

p

F TUTTI

4

G

p

SOLO (OPT. AD LIB)

p

F A9+ Bb D9

H TUTTI

p

Gmi

p

No Vibrato

p

LIBRARY NUMBER

45

LEEDS STAGE BAND SERIES

SOMEDAY

(You'll Want Me To Want You)

2ND B^b TRUMPET

BRIGHT "4" ♩ = 176

Words and Music by
JIMMIE HODGES
Arranged by Glenn Osser

2ND ⁻²⁻B \flat TRPT

D - OPEN -

E

F

G

1st Trpt Solo **F** **A \sharp** **B \flat** **D \sharp** **G \natural** **TUTTI**

H

No Vibrato

45

LIBRARY NUMBER

LEEDS STAGE BAND SERIES

SOMEDAY

(You'll Want Me To Want You)

3RD B \flat TRUMPET

Words and Music by
JIMMIE HODGES
Arranged by Glenn Osser

BRIGHT "4" ♩ = 176

LIBRARY NUMBER

LEEDS STAGE BAND SERIES

SOMEDAY

(You'll Want Me To Want You)

Words and Music by
JIMMIE HODGES
Arranged by Glenn Osser

4TH B \flat TRUMPET

BRIGHT "4" $\text{♩} = 176$

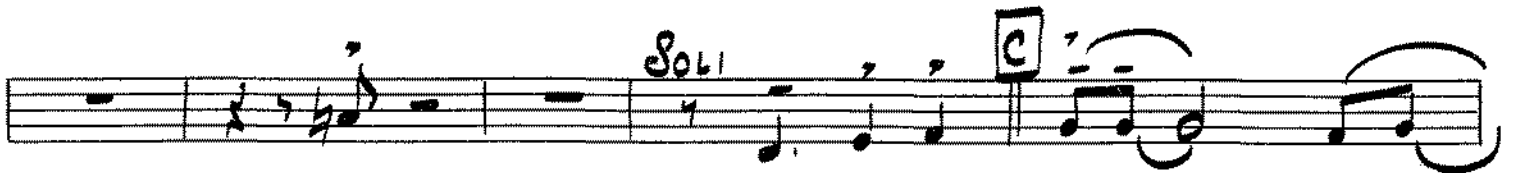
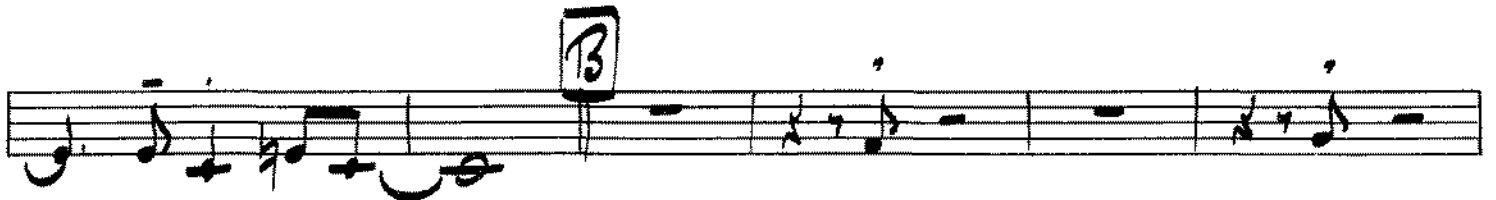
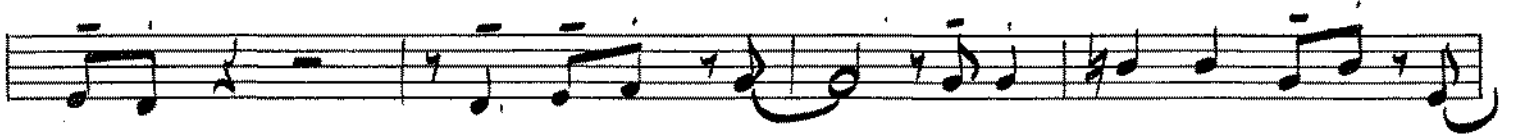

-2-
4TH B♭ TRPT.

D -OPEN- 3

E 5

F 4

G *fp* *fz*

H 4

No Vibrato 3

SOMEDAY

(You'll Want Me To Want You)

Words and Music by
JIMMIE HODGES
Arranged by Glenn Osser

PIANO (ACCORDION)
BRIGHT "4" ♩ = 176

TUTTI

Chords: Ebw9, Ebw7, Dmaj7, Ebw7, Fw7, Em7, Ebw7, Gbw7, Fw7

SAXES **BRASS (str. mutes)**

Chords: (E7), (Eb7), D9-5, Db, G7, Ab

A **SAX** **BRASS**

Chords: Db, Fw, Fw7, E7, Ebw7, Ab7

SAXES

Chords: Db, F7, Gb, Bb7, Ebw7

PIANO

B (Brass)

Chords: Ebm7, Ab7, G7, Ab7, Fm7, Db, Fm7, Db

BRASS

Chords: Eb9, D7, Eb7, Ab7, Ab7, Ebm7, Ab7

C (SAX) BRASS

Chords: Db, Fm, Fm7, Eb9, Ebm7, Ab7

Chords: Db, F7, Gb, Bb7, Ebm7

D SAXES TUTTI

Chords: Ebm7, Gbm7, Cb9, Db, F7, F7+, Bb9, (Ab7), Bb7

PIANO

Section E. Handwritten musical score. The top staff is labeled "(TENOR SAX SOLO)". The bottom staff is labeled "(BASS)". Chords include Eb, A40, Fm7, and Bb7. There are handwritten annotations "R.H." and "L.H." with arrows pointing to specific notes.

Section F. Handwritten musical score. The top staff is labeled "TUTTI". The bottom staff is labeled "(BASS)". Chords include Fm7, Bb7, A47, Bb7, Ebmaj9, Eb D, and Eb. There are dense clusters of notes in the top staff and a small diagram labeled "SAXES" on the right.

-4-
PIANO

G

H

SOMEDAY

(You'll Want Me To Want You)

Words and Music by
JIMMIE HODGES
Arranged by Glenn Osser

GUITAR

BRIGHT "4" $\text{♩} = 176$

E^b_{m7} E^b_7 F_{m7} D^b_{m7} E^b_{m7} F_{m7} E^b_{m7} E^b_{m7} G^b_{m7} F_{m7} E^b_7

E^b_{m7} D^b_9 D^b G^b_7 A^b_9 **A** F_{m7} D^b F_{m7} F_{m7} E^b_0

E^b_{m7} A^b_7 E^b_{m7} A^b_7 D^b_6 F_7 G^b B^b_7 E^b_{m7}

B E^b_{m7} A^b_7 G^b_7 A^b_7 F_{m7} D^b F_{m7} D^b_6

E^b_9 D^b_7 E^b_7 E^b_{m7} A^b_7 A^b_7 E^b_{m7} A^b_7

C F_{m7} D^b F_{m7} F_{m7} E^b_0 E^b_{m7} A^b_7 E^b_{m7} A^b_7

D^b F_7 G^b B^b_7 E^b_{m7}

D E^b_{m7} G^b_{m7} C^b_9 D^b F_7 F_7^+ B^b_9 A^b_7 B^b_7

-2- GUITAR

E_b7 $E_b m7$ $A b13$ $A b7$ $D b$

E $G m7$ $E b$ $G m7$ $A70$ $F m7$ $B b7$

$E b$ $G7+$ $A b$ $C7$ $F m$

F $F m7$ $B b7$ $A7$ $B b7$ $G m7$ $E b$ D $E b$

$F7$ $E7$ $F7$ $F m7$ $B b7$ $F m7$ $B b13$

G $G m7$ $E b$ $G m7$ $A70$ $F m7$ $B b7$

$E b$ $G7+$ $A b$ $C7$ $F m$

H $F m7$ $A b m6$ $E b$ $C7$ $G7+$ $C7$

$F m7$ $B b13$ $F m7$ $B b13$

$F m7$ $G m7$ $F m7$ $G m7$ $F m7$ $E m7$ $F m7$ $B b13$ $E b9$

LIBRARY NUMBER

LEEDS STAGE BAND SERIES

45

STRING BASS

SOMEDAY
(You'll Want Me To Want You)

BRIGHT "4" $\text{♩} = 176$

Words and Music by
JIMMIE HODGES
Arranged by Glenn Osser

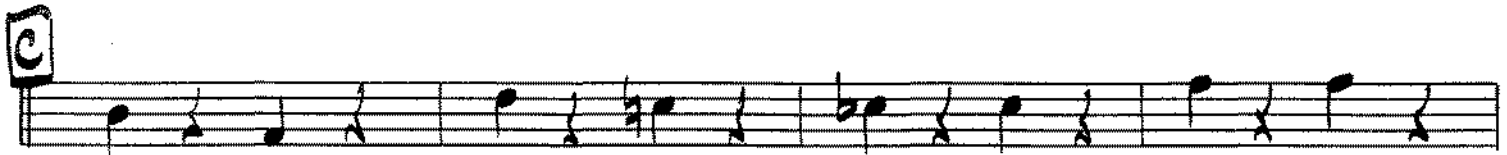
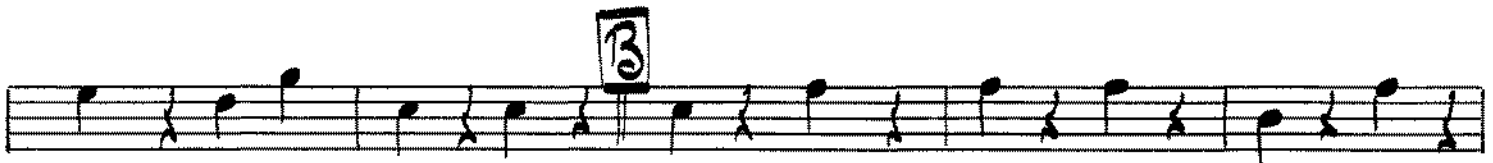

LIBRARY NUMBER

LEEDS STAGE BAND SERIES

45

SOMEDAY

(You'll Want Me To Want You)

DRUMS

BRIGHT "4" $\text{♩} = 176$

Words and Music by
JIMMIE HODGES
Arranged by Glenn Osser

-2-
DRUMS

(TENOR SAX SOLO)

F

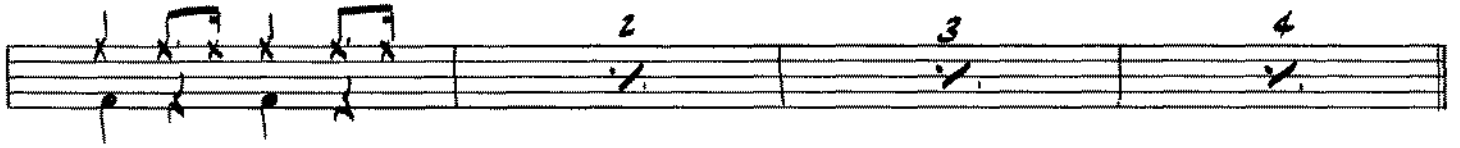
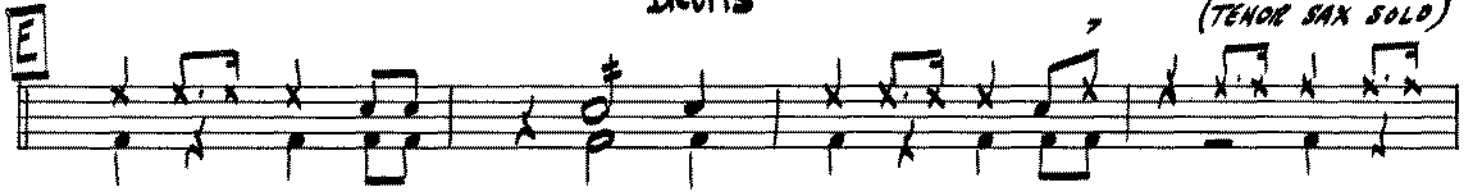

F

G

(TRPT SOLO)

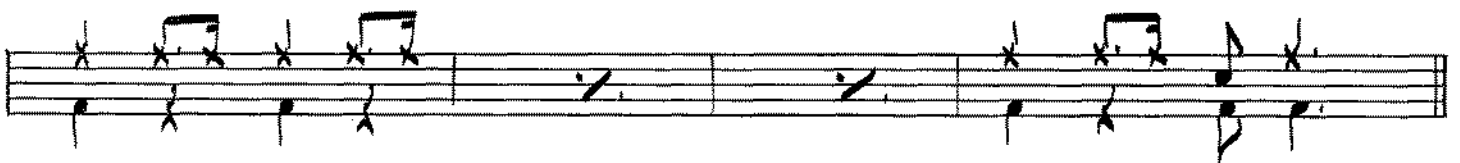

H

LIBRARY NUMBER

LEEDS STAGE BAND SERIES

SOMEDAY

(You'll Want Me To Want You)

VOCAL
BRIGHT "4"

Words and Music by
JIMMIE HODGES
Arranged by Glenn Osser

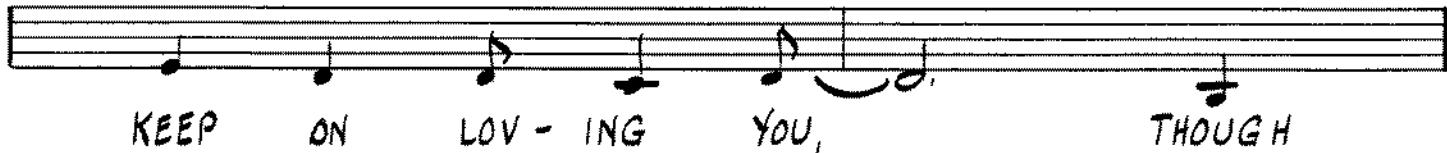
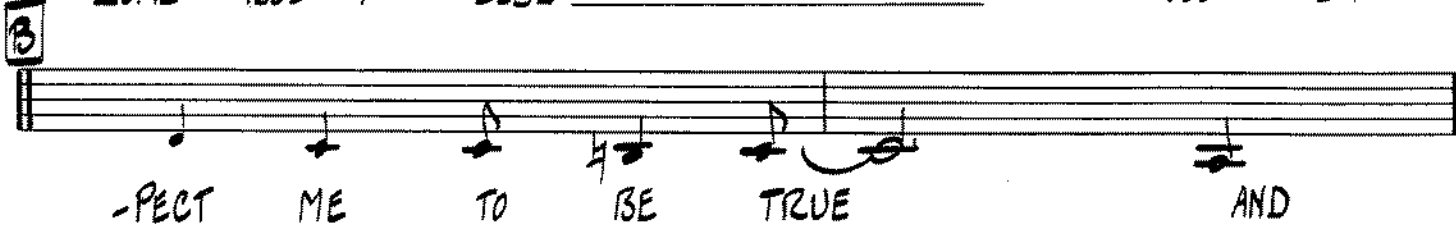
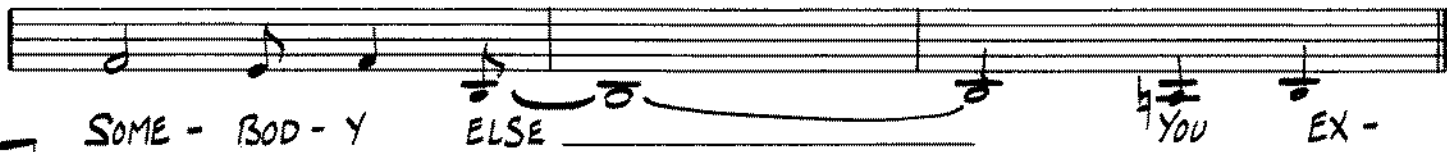
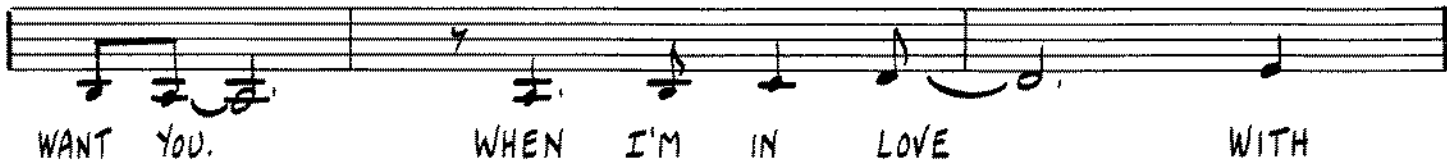
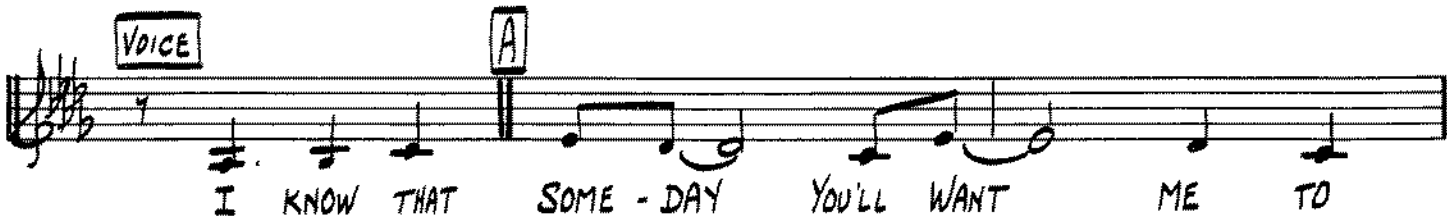

© Copyright MCMXL, MCMXLIV, MCMLX by Main Street Songs, Inc., New York, N. Y.
Sole and Exclusive Selling Agent, **DUCHESS MUSIC CORPORATION**, 322 West 48th Street, New York 36, N. Y.
Duchess Music Ltd., 25 Denmark Street, London W.C.2., England,
for British Empire and Commonwealth of Nations (excluding Canada and Australasia) and entire Continent of Europe.
International Copyright Secured Made in U.S.A. All Rights Reserved

⁻²⁻
VOCAL

I AM FEEL-ING BLUE YOU

THINK I CAN'T FOR-GET YOU UN-TIL

C

SOME-DAY YOU'LL WANT ME TO WANT YOU,

WHEN I AM STRONG FOR SOME-BOD-Y NEW.

D

AND THOUGH YOU DON'T WANT ME NOW,

I'LL GET A-LONG SOME-HOW AND THEN I WON'T

WANT YOU

E

INSTRUMENTAL CHOS.

36

SOMEDAY

(You'll Want Me To Want You)

CONDUCTORBRIGHT "4" $\text{♩} = 176$

(Suggested Staging) —

Muted BRASS up one measure before letter A to letter B
 SAXES up one measure before letter B to one measure before letter C
 Muted BRASS up one measure before letter C to letter D
 TENOR SAX up fourth measure of letter E to letter F
 1st TRUMPET up fourth measure of letter G to end
 BRASS and SAXES up letter H to end.

Words and Music by
 JIMMIE HODGES
 Arranged by Glenn Osser

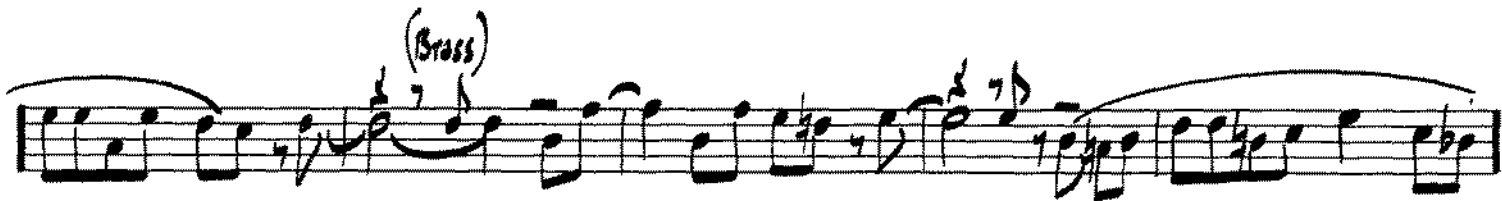
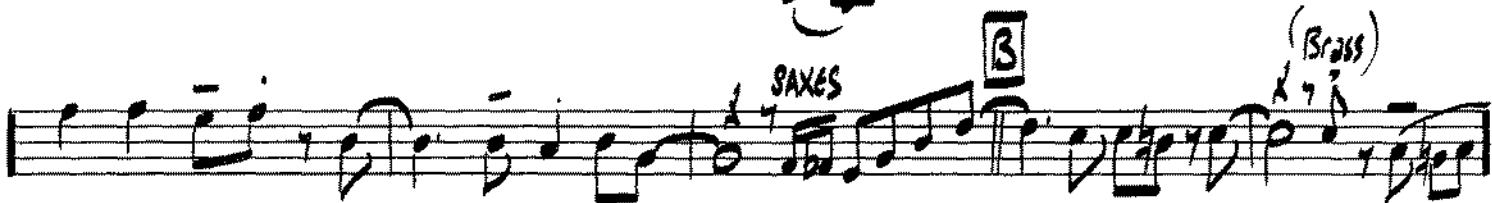
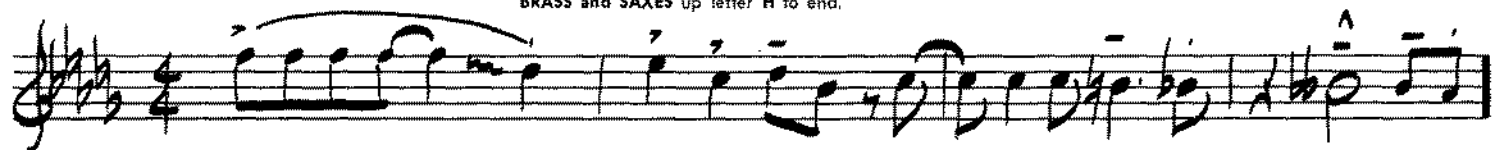

-2-
CONDUCTOR

E TUTTI

(OPT. AD LIB)

F TUTTI

G

(OPT. AD LIB)

H

