

E. A. WATKINS
13 OCTAVIUS AVE
CAULFIELD 3162
PHONE 211 8798

As Played by Herb Alpert and the Tijuana Brass

SPANISH FLEA

1st Eb Alto Saxophone

By JULIUS WECHTER
Arranged by HERB ALPERT
Orchestrated by DICK FENNO

Moderately Bright

Copyright © 1965 by Almo Music Corp.
This arrangement Copyright © 1966 by Almo Music Corp. Used by Permission
International Copyright Secured Made in U. S. A. All Rights Reserved

E. A. WATKINS
13 OCTAVIUS AVE
CAULFIELD 3162
PHONE 211 8798

As Played by Herb Alpert and the Tijuana Brass

SPANISH FLEA

By JULIUS WECHTER
Arranged by HERB ALPERT
Orchestrated by DICK FENNO

3rd E \flat Alto Saxophone

Moderately Bright

Copyright © 1965 by Almo Music Corp.
This arrangement Copyright © 1966 by Almo Music Corp. Used by Permission
International Copyright Secured Made in U. S. A. All Rights Reserved

E. A. WATKINS
13 OCTAVIUS AVE
CAULFIELD 3162
PHONE 211 8798

As Played by Herb Alpert and the Tijuana Brass

SPANISH FLEA

3rd B♭ Trumpet

By JULIUS WECHTER
Arranged by HERB ALPERT
Orchestrated by DICK FENNO

Moderately Bright

Copyright © 1965 by Almo Music Corp.
This arrangement Copyright © 1966 by Almo Music Corp. Used by Permission
International Copyright Secured Made in U. S. A. All Rights Reserved

As Played by Herb Alpert and the Tijuana Brass

SPANISH FLEA

E. A. WATKINS

13 OCTAVIUS AVE

CAULFIELD 3162

PHONE 211 8798

2nd B \flat Trumpet

By JULIUS WECHTER
Arranged by HERB ALPERT
Orchestrated by DICK FENNO

Moderately Bright

Copyright © 1965 by Almo Music Corp.
This arrangement Copyright © 1966 by Almo Music Corp. Used by Permission
International Copyright Secured Made in U. S. A. All Rights Reserved

As Played by Herb Alpert and the Tijuana Brass

SPANISH FLEA

E. A. WATKINS
13 OCTAVIUS AVE
CAULFIELD 3162
PHONE 211 8798

1st B♭ Trumpet

By JULIUS WECHTER
Arranged by HERB ALPERT
Orchestrated by DICK FENNO

Moderately Bright **3**

Copyright © 1965 by Almo Music Corp.
This arrangement Copyright © 1966 by Almo Music Corp. Used by Permission
International Copyright Secured Made in U. S. A. All Rights Reserved

E. A. WATKINS
13 OCTAVIUS AVE
CAULFIELD 3162
PHONE 211 8793

As Played by Herb Alpert and the Tijuana Brass

SPANISH FLEA

4th Trombone

By JULIUS WECHTER
Arranged by HERB ALPERT
Orchestrated by DICK FENNO

Moderately Bright

Copyright © 1965 by Almo Music Corp.
This arrangement Copyright © 1966 by Almo Music Corp. Used by Permission
International Copyright Secured Made in U. S. A. All Rights Reserved

As Played by Herb Alpert and the Tijuana Brass

SPANISH FLEA

E. A. WATKINS
13 SOCRATUS AVE
CAULFIELD 3162
PHONE 211 9799

3rd Trombone

By JULIUS WECHTER
Arranged by HERB ALPERT
Orchestrated by DICK FENNO

Moderately Bright

Copyright © 1965 by Almo Music Corp.
This arrangement Copyright © 1966 by Almo Music Corp. Used by Permission
International Copyright Secured Made in U. S. A. All Rights Reserved

D. A. WATKINS
13 OCTAVIUS AVE
CAULFIELD 3162
PHONE 211 8798

As Played by Herb Alpert and the Tijuana Brass

SPANISH FLEA

By JULIUS WECHTER
Arranged by HERB ALPERT
Orchestrated by DICK FENNO

2nd Trombone

Moderately Bright

Copyright © 1965 by Almo Music Corp.
This arrangement Copyright © 1966 by Almo Music Corp. Used by Permission
International Copyright Secured Made in U. S. A. All Rights Reserved

E. A. WATKINS
13 OCTAVIUS AVE
CAULFIELD 3162
PHONE 211 8798

As Played by Herb Alpert and the Tijuana Brass

SPANISH FLEA

By JULIUS WECHTER
Arranged by HERB ALPERT
Orchestrated by DICK FENNO

1st Trombone

Moderately Bright

Copyright © 1965 by Almo Music Corp.
This arrangement Copyright © 1966 by Almo Music Corp. Used by Permission
International Copyright Secured Made in U. S. A. All Rights Reserved

Coda section. Treble clef, key signature of two flats. The text 'CODA' is written above the staff.

As Played by Herb Alpert and the Tijuana Brass

SPANISH FLEA

E. A. WATKINS

13 OCTAVIUS AVE

CAULFIELD 3162

PHONE 211 8798

Piano

By JULIUS WECHTER
Arranged by HERB ALPERT
Orchestrated by DICK FENNC

Moderately Bright

Copyright © 1965 by Almo Music Corp.
This arrangement Copyright © 1966 by Almo Music Corp. Used by Permission
International Copyright Secured Made in U. S. A. All Rights Reserved

As Played by Herb Alpert and the Tijuana Brass

E. A. WATKINS

13 OCTAVIUS AVE

CAULFIELD 3152

PHONE 211 8798

Guitar

SPANISH FLEA

By JULIUS WECHTER
Arranged by HERB ALPERT
Orchestrated by DICK FENNO

Moderately Bright

Copyright © 1965 by Almo Music Corp.
 This arrangement Copyright © 1966 by Almo Music Corp. Used by Permission
 International Copyright Secured Made in U. S. A. All Rights Reserved

E. A. WATKINS
13 OCTAVIUS AVE
CAULFIELD 3162

Drums PHONE 211 8798

As Played by Herb Alpert and the Tijuana Brass

SPANISH FLEA

By JULIUS WECHTER
Arranged by HERB ALPERT
Orchestrated by DICK FENNO

Moderately Bright

Copyright © 1965 by Almo Music Corp.
This arrangement Copyright © 1966 by Almo Music Corp. Used by Permission
International Copyright Secured Made in U. S. A. All Rights Reserved

Saxes
Troms.

(D)
Troms.
Saxes
Troms.

Saxes

1 Trpts.
Saxes
Troms.
B.Dr.
2
f Saxes

(E)
Troms.
f

D. S. al Coda
Trpts.
Drum Solo

CODA
Troms./Bar.
B.D.

E. A. WATKINS
13 OCTAVIUS AVE
CAULFIELD 3172
PHONE 211 8798

As Played by Herb Alpert and the Tijuana Brass

SPANISH FLEA

E. A. WATKINS

13 OCTAVIUS AVE

CAULFIELD 3162

PHONE 211 8798

Conductor

By JULIUS WECHTER
Arranged by HERB ALPERT
Orchestrated by DICK FENNO

Moderately Bright

Copyright © 1965 by Almo Music Corp.
This arrangement Copyright © 1966 by Almo Music Corp. Used by Permission
International Copyright Secured Made in U. S. A. All Rights Reserved

E. A. WATKINS
13 OCTAVIUS AVE
CAULFIELD 3162
PHONE 211 8798

As Played by Herb Alpert and the Tijuana Brass

SPANISH FLEA

By JULIUS WECHTER
Arranged by HERB ALPERT
Orchestrated by DICK FENNO

Bass

Moderately Bright

(A)

(B)

(C)

(D)

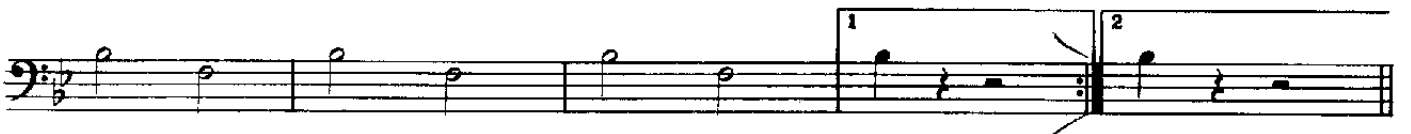

(E)

CODA

Copyright © 1965 by Almo Music Corp.
This arrangement Copyright © 1966 by Almo Music Corp. Used by Permission
International Copyright Secured Made in U. S. A. All Rights Reserved

E. A. WATKINS
13 OCTAVIUS AVE
CAULFIELD 3162
PHONE 211 8798

As Played by Herb Alpert and the Tijuana Brass

SPANISH FLEA

By JULIUS WECHTER
Arranged by HERB ALPERT
Orchestrated by DICK FENNO

5th Eb Baritone Saxophone

Moderately Bright

Copyright © 1965 by Almo Music Corp.
This arrangement Copyright © 1966 by Almo Music Corp. Used by Permission
International Copyright Secured Made in U. S. A. All Rights Reserved

E. A. WATKINS
13 OCTAVIUS AVE
CAULFIELD 3162
PHONE 211 8798

As Played by Herb Alpert and the Tijuana Brass

SPANISH FLEA

By JULIUS WECHTER
Arranged by HERB ALPERT
Orchestrated by DICK FENNO

4th Bb Tenor Saxophone

Moderately Bright

Copyright © 1965 by Almo Music Corp.
This arrangement Copyright © 1966 by Almo Music Corp. Used by Permission
International Copyright Secured Made in U. S. A. All Rights Reserved

As Played by Herb Alpert and the Tijuana Brass

SPANISH FLEA

E. A. WATKINS

13 OCTAVIUS AVE

CAULFIELD 3162

PHONE 211 8798

By JULIUS WECHTER

Arranged by HERB ALPERT

Orchestrated by DICK FENNO

2nd B \flat Tenor Saxophone

Moderately Bright

Copyright © 1965 by Almo Music Corp.

This arrangement Copyright © 1966 by Almo Music Corp. Used by Permission
International Copyright Secured Made in U. S. A. All Rights Reserved

SPANISH FLEA

4th Bb Trumpet

By JULIUS WECHTER
Arranged by HERB ALPERT
Orchestrated by DICK FENNO

Moderately Bright
