

# 920 SE

Arr. by SPUD MURPHY

OKEH RECORD

1st Saxophone Eb Alto

*Jump like mad!*

*Solo* **2** *f* **2** *Sub-Tone* **2** *p*

**A** **3**

**B** *Melody* **3** *mf*

**C** **3**

*Solo* **D** *p* **3** **3** **3** **3**

**E** *mf*

**F** *Solo ad lib.* *gliss.* *mf* *f* *gliss.* **8**

**G** **4**

**H** **1** *mf* *p*

# SPECIAL

D No. 6244

By EARL WARREN

1st Saxophone Eb Alto

BENNY GOODMAN'S OWN CLARINET METHOD

# 920

# St

Arr. by SPUD MURPHY

OKEH RECO

## 3rd Saxophone Eb Alto

*Jump like mad!*

*f*

2

3

2

*Sub-Tone*

*p*

**A**

3

*mf*

**B**

**C**

3

*f*

**E**

*mf*

3

8

**F**

8

**G**

4

*mf*

1

# SPECIAL

RD No. 6244

By EARL WARREN

3rd Saxophone Eb Alto

**BENNY GOODMAN'S OWN CLARINET METHOD**

A Distinguished Contribution to the Art of Modern Clarinet Playing

Price, \$2.00

At Your Dealers Or Direct

# 920

# SI

Arr. by SPUD MURPHY

OKEH RECO

## 2nd Saxophone Bb Tenor

*Jump like mad!*

# SPECIAL

RD No. 6244

By EARL WARREN

2nd Saxophone Bb Tenor

**BENNY GOODMAN'S OWN CLARINET METHOD**

A Distinguished Contribution to the Art of Modern Clarinet Playing

Price. \$2.00

At Your Dealer's Or Direct

# 920

# SI

Arr. by SPUD MURPHY

OKEH RECO

4th Sax. Bb Tenor

*Jump like mad!*

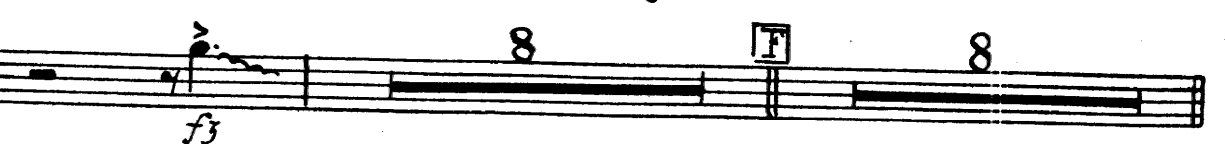
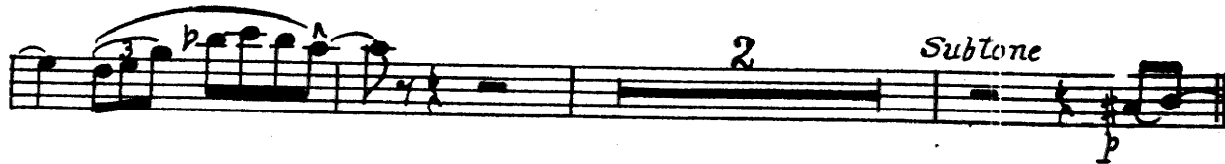

# SPECIAL

RD No. 6244

By EARL WARREN

4th Sax. Bb Tenor

- Exercise K:** A melodic exercise with various accents and slurs.

**BENNY GOODMAN'S OWN CLARINET METHOD**

A Distinguished Contribution to the Art of Modern Clarinet Playing

Price, \$2.00

At Your Dealers Or Direct

# 920 SI

Arr. by SPUD MURPHY

OKEH RECORDS

## 1st Trumpet in Bb

*Jump like mad!*

# P E C I A L

RD No. 6244

By EARL WARREN

1st Trumpet in Bb

**H** *2<sup>d</sup> Trpt. ad lib.*

*Open* **I** *2<sup>d</sup> Trpt. Solo*

*Red Mute* **J** *mf*

*Remove Mute* **K** *6*

**L** *f* *To Red Mute* **12**

**X** *mf* *f<sub>3</sub>*

A FLETCHER HENDERSON Arrangement  
**FLYING HOME**  
By BENNY GOODMAN and HONEY HENDERSON

# 920

# St

2nd Trumpet in Bb

Arr. by SPUD MURPHY

OKEH RECORDS

*Jump like mad!*

Red Mute 6

# SPECIAL

No. 6244

By EARL WARREN

2nd Trumpet in Bb

**H** *ad lib. solo*

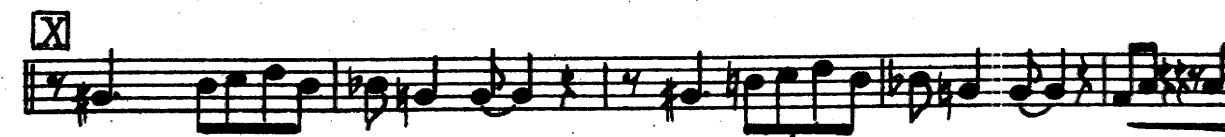
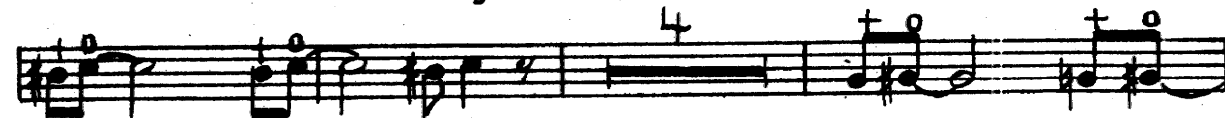
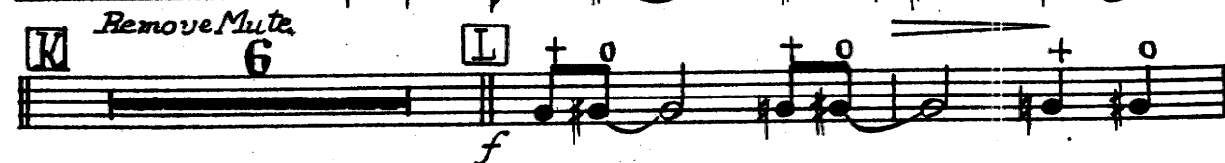

A MARGIE GIBSON Arrangement  
**TAKE IT**  
By MARGIE GIBSON

# 920

# SF

Arr. by SPUD MURPHY

OKEH RECORDS

3rd Trumpet in Bb

*Jump like mad!*

Red Mute 6

**A**

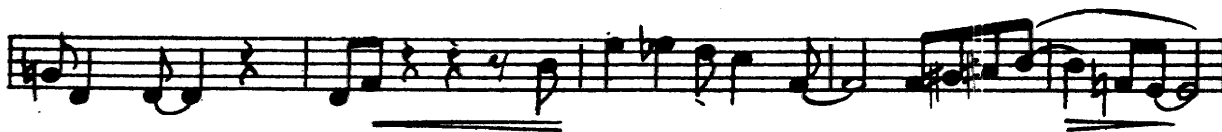

**C**

**D** Open 6

**E**

8

**F** Hat

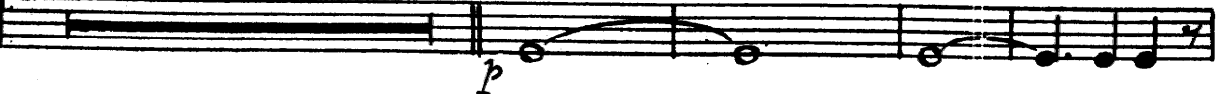

# SPECIAL

No. 6244

By EARL WARREN

3rd Trumpet in Bb

A CHARLIE HATHAWAY Arrangement  
**BENNY RIDES AGAIN**  
By EDDIE SAUTER

# 920 SI

Arr. by SPUD MURPHY

OKEH RECO

## 1st Trombone

*Jump like mad!*

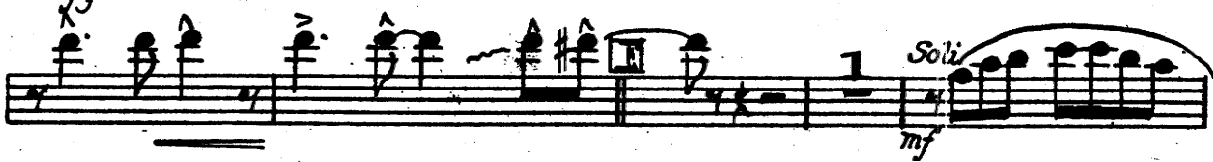
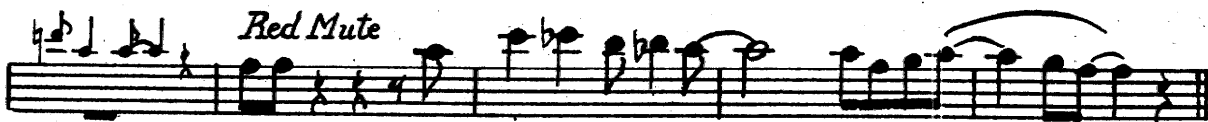
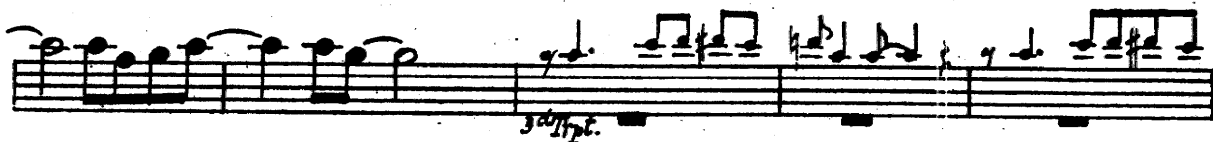

# SPECIAL

RD No. 6244

By EARL WARREN

1st Trombone

A CHARLIE HATHAWAY Arrangement  
**SUPERMAN**  
By EDDIE SAUTER

# 920

# SF

Arr. by SPUD MURPHY

OKEH RECORDS

## 2nd Trombone

*Jump like mad!*

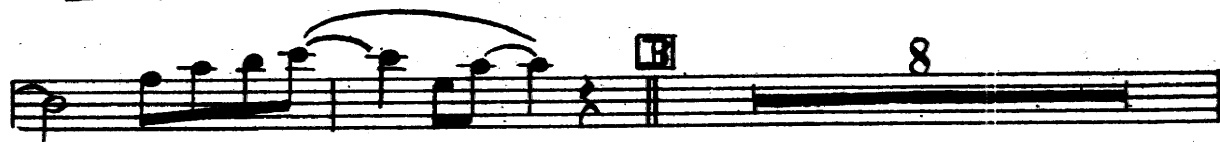
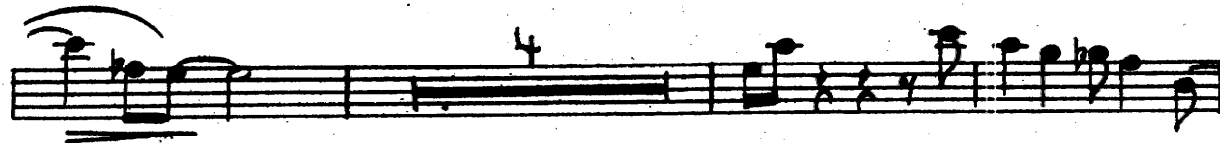
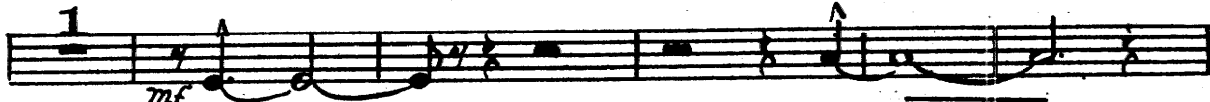

# SPECIAL

D No. 6244

By EARL WARREN

2nd Trombone

A JIMMY MUNDY Arrangement  
**FIESTA IN BLUE**  
By BENNY GOODMAN and JIMMY MUNDY

# 920 SPECIAL

Piano

*Jump Like Mad!*  
BRASS

SOLO  
L.H.

A

mp

B

# 920 SPECIAL

Piano 2

A CHARLIE HATHAWAY Arrangement  
**BENNY RIDES AGAIN**

# 920 SI

Piano 3

Arr. by SPUD MURPHY

OKEH RECO

A JIMMY MUNDY Arrangement  
**BENNY'S BUGLE**

# SPECIAL

RD No. 6244

By EARL WARREN

Piano 4

A SKIPPY MARTIN Arrangement  
**TUESDAY AT TEN**

— SKIPPY MARTIN and SID BORIN

# 920 SPECIAL

Piano 5

A FUD LIVINGSTON Arrangement  
A SMO-O-OTH ONE

# 920 SPECIAL

Piano 6

A MARGIE GIBSON Arrangement  
TRIP UP

# 920

# SF

Arr. by SPUD MURPHY

OKEH RECORDS

Bass

Jump like Mad

5 arco mf

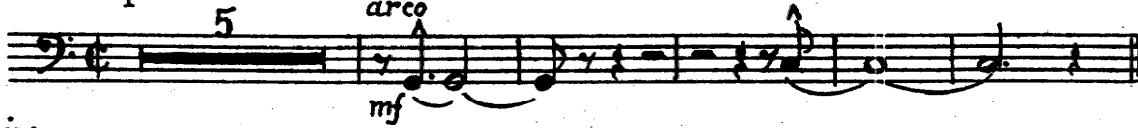

A pizz mp

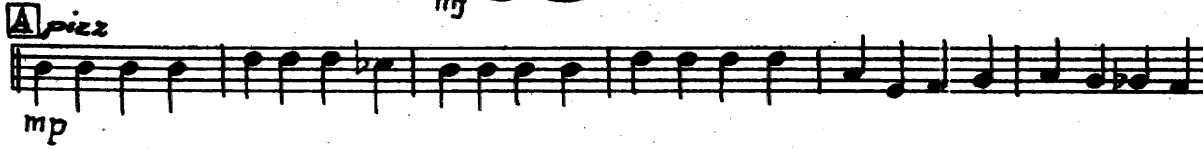

B

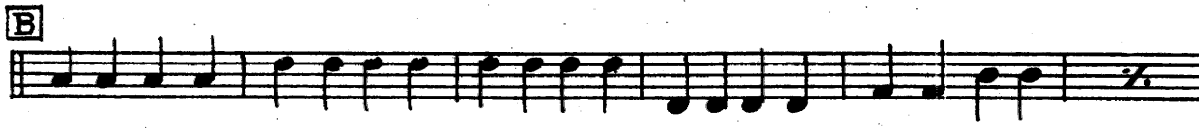

C mp

D arco fz pizz.

E mf

F mf

G

# SPECIAL

No. 6244

By EARL WARREN

Bass

A JIMMY MUNDY Arrangement  
**FIESTA IN BLUE**

# 920

# S.

Arr. by SPUD MURPHY

OKEH REC

## Drums

Jump like Mad!

mf

**A**

mp

mf

**B**

mf

**C**

mp

**D**

mf

**E**

mf

mf

mf

**F**

mf

# PECIAL

CORD No. 6244

By EARL WARREN

Drums

**G**

4 8

**H**

4 8

*mp*

12 16

**I**

4 8

*mf*

**J**

4 8

**K**

4 8 *ad lib.*

**L**

*f* 4 8 *mf*

*f* 12 16 *mf*

20 22 1

**X**

*mf* 4 8 *fz*

A FLETCHER HENDERSON Arrangement  
**FLYING HOME**

# 920

# ST

Arr. by SPUD MURPHY

OKEH RECOR

Guitar

Jump like Mad!

10 **A** D9 Fm6 Bbm6 D9 Fm6

C C9 B9 Bb9 A9 Am6 Abdim Am6 Ab7 G7 D9 Fm6 Bbm6

D9 Fm6 C C9 B9 Bb9 A9 Am6 B D9 G7 C

**B** C7 F Dm7 Am7 D7 D9 D7

Dm7 G9 G+7 **C** D9 Fm6 Bbm6 D9 Fm6

C C9 B9 Bb9 A9 D9 Bdim. D9 G7 C **D** 8

**E** D9 Fm6 D9 Fm6 C

mf C9 B9 Bb9 A7 D9 D9 Ab7 G7 D9 Fm6

D9 Fm6 C C9 B9 Bb9 A9 D9 D9 G7 C

**F** Gm6 F6add-G D9

mf G9 G9 G7 **G** D9 Fm6 D9

Fm6 C C9 B9 Bb9 A9 D9 D9 G7 C

# SPECIAL

ID No. 6244

By EARL WARREN

Guitar

**H** D9 Fm6 D9 Fm6 C Gm6 G<sup>b</sup>m6 Fm6 Em6

*mp* Am6 D9 G9 Ab9 G9 D9 Fm6 D9 Fm6

C Gm6 G<sup>b</sup>m6 Fm6 Em6 Em6 Am6 D9 G9 C **I** C9 F

Am7 Am D9 G9 *mf* Dm7 G9 C#9

**J** D9 Fm6 Bbm6 D9 Fm6 C

C9 B9 Bb9 A9 Am6 Abdim D9 G7 C **K** 6

**L** C#9 D9 C#9 D9 C#9 D9 F#9 G9 F#9 G9 F#9 G9 C

*f* C9 B9 Bb9 A9 D9 G9 Ab7 G7 C#9 D9 C#9 D9 *mf* C#9 D9

F#9 G9 F#9 G9 F#9 G9 C C9 B9 Bb9 A9 D9 G9 G7 C

c7 F6 D9 G7 1

**X** D9 Fm6 Bbm6 D9 Fm6 C

C9 B9 Bb9 A9 Am6 Abdim D9 G7 C C9 C9 C9

A JIMMY MUNDY Arrangement  
**BENNY'S BUGLE**  
By BENNY GOODMAN

Arr. by SPUD

1st Violins

*Trpt.* *SAXES*

*PIANO*

**A** *BRASS*  
*mf*

**B**

**C** *BRASS*

**D** *SAXIS*

# 20 SPECIAL

MURPHY

OKEH RECORD No. 6244

By EAF

A FUD LIVINGSTON Arrangement  
**A SMO-O-OTH ONE**  
By BENNY GOODMAN

# 920 SPECIAL

L. WARREN

## 1st Violins 3

PIANO

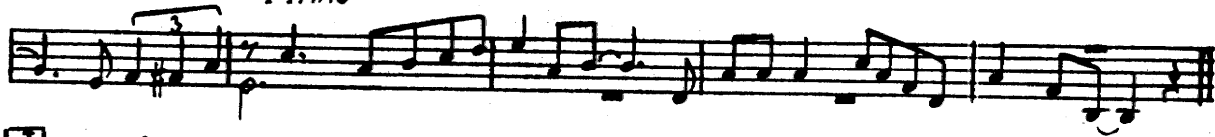

J BRASS

K SAX'S

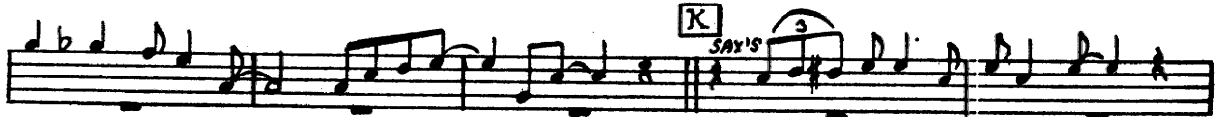

DRUM BREAK 2

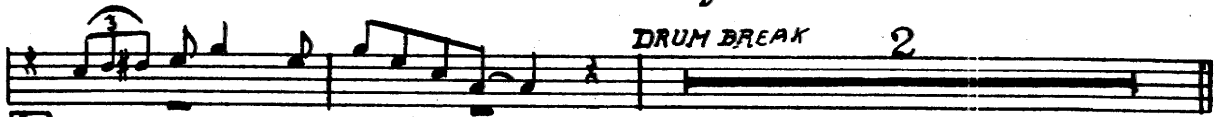

L

Tenor

TENOR

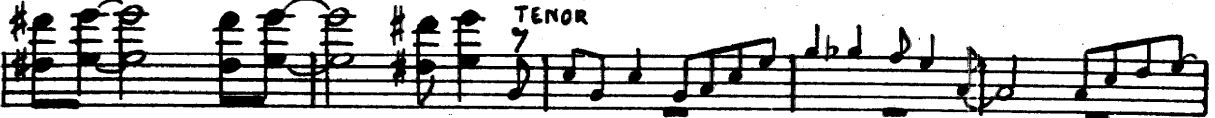

*mf*

BRASS

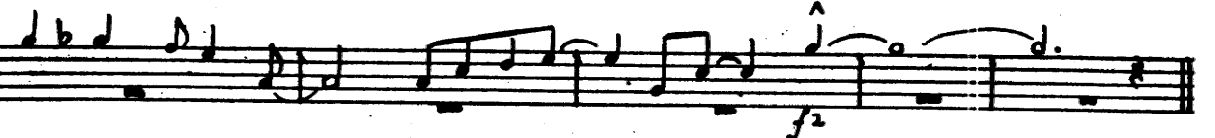

A SKIPPY MARTIN Arrangement  
**TUESDAY AT TEN**  
By SKIPPY MARTIN and SID BORN