

# SPLANKY

Ist Alto Saxophone

# 54

By NEAL HEFTI

Copyright © 1958 by Neal Hefti Music Inc., Encino, Calif.

This arrangement Copyright © 1967 by Neal Hefti Music Inc.

CINEPHONIC MUSIC CO. LTD., 10, Denmark Street, London, W.C. 2.

# SPLANKY

*2<sup>nd</sup>* Alto Saxophone

# 54

By NEAL HEFTI

6

C

B

B

B

B

B

B

B

B

B

B

AS. AL. CODA.

CODA

Copyright © 1958 by Neal Hefti Music Inc., Encino, Calif.  
This arrangement Copyright © 1967 by Neal Hefti Music Inc.  
CINE PHONIC MUSIC CO. LTD., 10, Denmark Street, London, W. C. 2.

# SPLANKY

1st Tenor Saxophone

By NEAL HEFTI

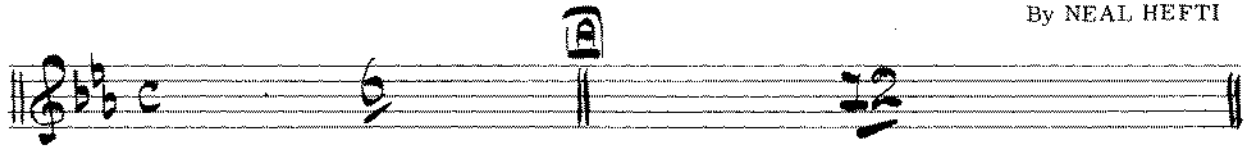

Copyright © 1958 by Neal Hefti Music Inc., Encino, Calif.  
 This arrangement Copyright © 1967 by Neal Hefti Music Inc.  
 CINE PHONIC MUSIC CO. LTD., 10, Denmark Street, London, W.C. 2.

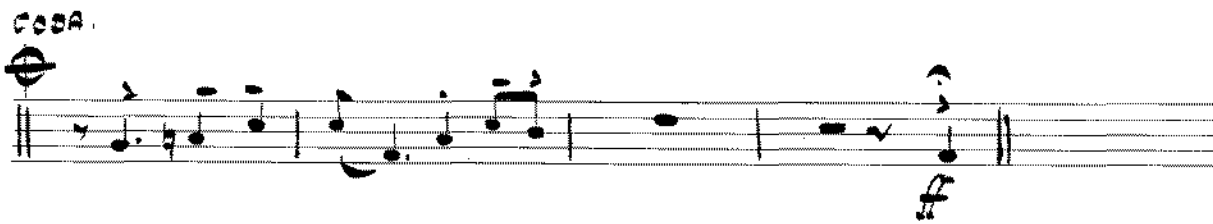
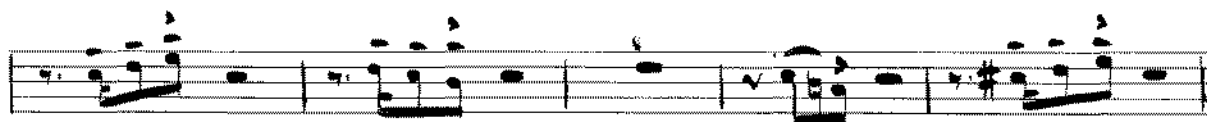

# SPLANKY

2nd Tenor Saxophone

54

By NEAL HEFTI

Key signature: B-flat major (two flats)  
Time signature: Common time (C)

Section markers: B, C, D, F

Rehearsal marks: 12, 12, 3, 2, 2, 4

Handwritten annotations: To CODA, CODA, CODA

Copyright © 1958 by Neal Hefti Music Inc., Encino, Calif.  
This arrangement Copyright © 1967 by Neal Hefti Music Inc.  
CINEPHONIC MUSIC CO, LTD., 10, Denmark Street, London, W.C.2.

# SPLANKY

Baritone Saxophone

54

By NEAL HEFTI

Copyright © 1958 by Neal Hefti Music Inc., Encino, Calif.  
This arrangement Copyright © 1967 by Neal Hefti Music Inc.  
CINEPHONIC MUSIC CO. LTD., 10, Denmark Street, London, W.C.2.

# SPLANKY

1st Trumpet

By NEAL HEFTI

Copyright © 1958 by Neal Hefti Music Inc., Encino, Calif.  
This arrangement Copyright © 1967 by Neal Hefti Music Inc.  
CINE PHONIC MUSIC CO. LTD., 10, Denmark Street, London, W.C.2.

# SPLANKY

2nd Trumpet

By NEAL HEFTI

54

ST MUTE

mf

f

OPEN

To CODA

2.

ST MUTE

OPEN

CODA

Copyright © 1958 by Neal Hefti Music Inc., Encino, Calif.  
This arrangement Copyright © 1967 by Neal Hefti Music Inc.  
CINEPHONIC MUSIC CO. LTD., 10, Denmark Street, London, W.C.2.

# SPLANKY

3rd Trumpet

# 54

By NEAL HEFTI

Copyright © 1958 by Neal Hefti Music Inc., Encino, Calif.

This arrangement Copyright © 1967 by Neal Hefti Music Inc.

CINEPHONIC MUSIC CO. LTD., 10, Denmark Street, London, W. C. 2.

# SPLANKY

4th Trumpet

54

By NEAL HEFTI

ST. MUTE

A

B

C

D OPEN

E

F

ST. MUTE

OPEN

CODA

AL CODA

Copyright © 1958 by Neal Hefti Music Inc., Encino, Calif.  
This arrangement Copyright © 1967 by Neal Hefti Music Inc.  
CINEPHONIC MUSIC CO. LTD., 10, Denmark Street, London, W.C.2.

# SPLANKY

1st Trombone

# 54

By NEAL HEFTI

A + B

Copyright © 1958 by Neal Hefti Music Inc., Encino, Calif.  
This arrangement Copyright © 1967 by Neal Hefti Music Inc.  
CINEPHONIC MUSIC CO. LTD., 10, Denmark Street, London, W.C.2.

# SPLANKY

2nd Trombone

# 54

By NEAL HEFTI

Copyright © 1958 by Neal Hefti Music Inc., Encino, Calif.  
This arrangement Copyright © 1967 by Neal Hefti Music Inc.  
CINEPHONIC MUSIC CO. LTD., 10, Denmark Street, London, W.C. 2.

# SPLANKY

3rd Trombone

# 54

By NEAL HEFTI

*CUP MUTE*

**A** **B**

**C** **D**

**E**

**F**

*CODA*

*CUP MUTE*

*OPEN*

**2.S.**  
*AL CODA.*

*CODA*

Copyright © 1958 by Neal Hefti Music Inc., Encino, Calif.  
This arrangement Copyright © 1967 by Neal Hefti Music Inc.  
CINEPHONIC MUSIC CO. LTD., 10, Denmark Street, London, W.C.2.

# SPLANKY

4th Trombone

# 54

By NEAL HEFTI

A + B

*CUP MUTE*

*mf*

*f*

*OPEN*

*CODA*

*CUP MUTE*

*mf*

*OPEN*

*f*

*CODA*

*AL. CODA*

Copyright © 1958 by Neal Hefti Music Inc., Encino, Calif.  
This arrangement Copyright © 1967 by Neal Hefti Music Inc.  
CINEPHONIC MUSIC CO. LTD., 10, Denmark Street, London, W.C. 2.

TUBA

SPANKY

2

A+B

mf

C 12 D 12 E 8

To Coda

1. 2. mf

2 DS.al Coda

Coda

1 2

add. arr  
MINIM ARP 973  
c  
1997

# SPLANKY

Piano

\* Blinky Solo Out \*

By NEAL HEFTI

Solo

Copyright © 1958 by Neal Hefti Music Inc., Encino, Calif.  
This arrangement Copyright © 1967 by Neal Hefti Music Inc.  
CINE PHONIC MUSIC CO. LTD., 10, Denmark Street, London, W.C. 2.

7 End Solo

A circled 'S' is placed above the first measure of the sixth system, indicating a solo section.

8. **E** C9 Db9 / / | Gb9 / G° / | C9 Db9 / / | Abm7 - Db9 /

To CODA

U.S.  
AL CODA

CODA

# SPLANKY

54

Guitar

By NEAL HEFTI

Copyright © 1958 by Neal Hefti Music Inc., Encino, Calif.  
This arrangement Copyright © 1967 by Neal Hefti Music Inc.  
CINEPHONIC MUSIC CO. LTD., 10, Denmark Street, London, W.C.2.

Section 1: **D**  $\text{C}^{\flat 9}$   $\text{D}^{\flat 9}$  |  $\text{G}^{\flat 9}$  -  $\text{G}^{\sharp 9}$  |  $\text{C}^{\flat 9}$   $\text{D}^{\flat 9}$  |  $\text{A}^{\flat 9}$   $\text{D}^{\flat 9}$  |

Section 2:  $\text{G}^{\flat 9}$  |  $\text{C}^{\flat 9}$   $\text{D}^{\flat 9}$  |  $\text{C}^{\flat 9}$  -  $\text{D}^{\flat 9}$  |  $\text{E}^{\flat 9}$  - - -

Section 3:  $\text{E}^{\flat 9}$   $\text{A}^{\flat 9}$  |  $\text{F}^{\flat 9}$  -  $\text{D}^{\flat 9}$  |  $\text{E}^{\flat 9}$  -  $\text{E}^{\flat 9}$   $\text{A}^{\flat 9}$  || 2  $\text{E}^{\flat 9}$   $\text{A}^{\flat 9}$  |

Section 4:  $\text{D}^{\flat 6}$  -  $\text{D}^{\flat 6}$  |  $\text{E}^{\flat 9}$   $\text{D}^{\flat 6}$  |  $\text{D}^{\flat 6}$  -  $\text{D}^{\flat 6}$  |  $\text{E}^{\flat 9}$   $\text{D}^{\flat 9}$  ||  $\text{b}5$

Section 5:  $\text{D}^{\flat 6}$  -  $\text{D}^{\flat 9}$  |  $\text{G}^{\flat 9}$   $\text{A}^{\flat 9}$  |  $\text{D}^{\flat 9}$  - - - |  $\text{A}^{\flat 9}$   $\text{D}^{\flat 9}$  |  $\text{D}^{\flat 9}$   $\text{D}^{\flat 9}$  |

Section 6:  $\text{G}^{\flat 9}$  - - - |  $\text{G}^{\flat 9}$   $\text{A}^{\flat 9}$  |  $\text{D}^{\flat 9}$  - - - | - - -  $\text{D}^{\flat 9}$   $\text{D}^{\flat 9}$  |  $\text{b}9$   $\text{+5}$   $\text{b}5$

Section 7:  $\text{E}^{\flat 9}$   $\text{A}^{\flat 9}$  |  $\text{A}^{\flat 9}$   $\text{D}^{\flat 9}$  |  $\text{D}^{\flat 9}$  - - - |  $\text{A}^{\flat 9}$  - - - ||  $\text{D.S. AL CODA}$

Section 8:  $\text{E}^{\flat 9}$  - - - |  $\text{E}^{\flat 9}$   $\text{A}^{\flat 9}$   $\text{D}^{\flat 6}$  | - - - | - - -  $\text{D}^{\flat 6}$  ||  $\text{CODA}$

# SPLANKY

54

Bass

By NEAL HEFTI

Copyright © 1958 by Neal Hefti Music Inc., Encino, Calif.  
This arrangement Copyright © 1967 by Neal Hefti Music Inc.  
CINEPHONIC MUSIC CO. LTD., 10, Denmark Street, London, W.C. 2.

To CODA

 CODA.

A single musical staff representing the coda. It begins with a treble clef and a key signature of one flat. The notation includes quarter notes and eighth notes. The staff ends with a double bar line, a repeat sign, and a dynamic marking of 'f' (forte).

# SPLANKY

Drums

By NEAL HEFTI

54

Copyright © 1958 by Neal Hefti Music Inc., Encino, Calif.  
This arrangement Copyright © 1967 by Neal Hefti Music Inc.  
CINEPHONIC MUSIC CO. LTD., 10, Denmark Street, London, W.C. 2.

# SPLANKY

Lead Sheet

54

By NEAL HEFTI

MODERATO 112 BARS = 24 SECONDS

Copyright © 1958 by Neal Hefti Music Inc., Encino, Calif.  
This arrangement Copyright © 1967 by Neal Hefti Music Inc.  
CINEPHONIC MUSIC CO. LTD., 10, Denmark Street, London, W.C.2.

DRUM SOLO

To CODA

PIANO SOLO

BRASS

SAXES

DRUM SOLO

PIANO SOLO

ENS.

CODA
