

SPOOKY

Words and Music by J.R. COBB, BUDDY BUIE,
HARRY MIDDLEBROOKS and MIKE SHAPIRO

Arranged by ROGER HOLMES

ALTO SAX 1

(MEDIUM ROCK)

5

ALTO SAX 1

(45)

44 45 46 47 48 *mf* *f*

(53)

49 50 51 52 53 *mf* *f*

54 55 56 57 58 59

(61)

60 61 *ff* 62 63 *f*

64 65 66 67 68 69

(69)

69 70 *mf* 71 72 73

(77)

74 75 76 77 78

(SOLO)

79 80 81 82 83 *f*

84 85 86 87 88 *rit.*

SPOOKY

Words and Music by J.R. COBB, BUDDY BUIE,
HARRY MIDDLEBROOKS and MIKE SHAPIRO

Arranged by ROGER HOLMES

ALTO SAX 2

(MEDIUM ROCK)

(5)

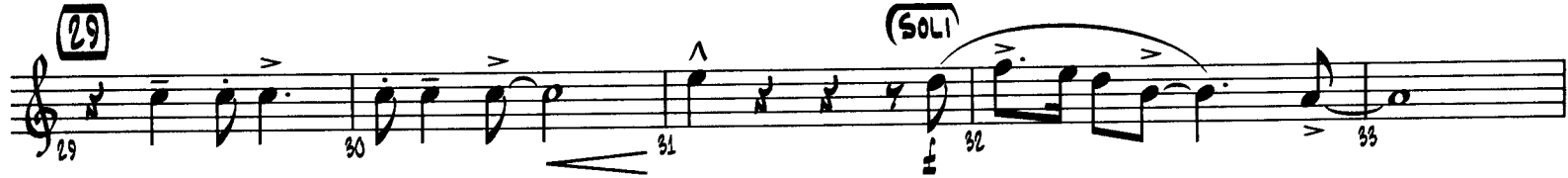

ALTO SAX 2

45

53

61

69

77

(SOLO)

83

Recorded by THE CLASSICS IV

SPOOKY

Words and Music by J.R. COBB, BUDDY BUIE,
HARRY MIDDLEBROOKS and MIKE SHAPIRO

Arranged by ROGER HOLMES

TENOR SAX 1

(MEDIUM ROCK)

(5)

1 *mf* 2 3 4 5

6 7 *mf* 8 9 11

(13)

12 13 14 15 *mf* 16

(21)

17 19 20 21 22

23 24 25 26 27

(29)

(SOLO)

28 29 30 31 32

(SOLO - AD LIB. OR AS WRITTEN)

(37) Gmi7

33 34 35 36 37

Q13

Gmi7

Q13

Gmi7

38 39 40 41

Q13

Gmi7

Q13

42 43 44

TENOR SAX I

45 Gmi7

47 SOLO BREAK

Gmi7

Gmi7

Dmi7

(END SOLO) 53

61

69

77

(SOLO)

83

Recorded by THE CLASSICS IV

SPOOKY

TENOR SAX 2

Words and Music by J.R. COBB, BUDDY BUIE,
HARRY MIDDLEBROOKS and MIKE SHAPIRO

Arranged by ROGER HOLMES

(MEDIUM ROCK)

5

TENOR SAX 2

45

53

61

69

77

SOLI

83

Recorded by THE CLASSICS IV

SPOOKY

BARITONE SAX

Words and Music by J.R. COBB, BUDDY BUIE,
HARRY MIDDLEBROOKS and MIKE SHAPIRO

Arranged by ROGER HOLMES

(MEDIUM ROCK)

(5)

1 *mf* 2 3 4 5

6 *mp* 7 8 9 11 12

13 *mf* 14 15 16 17

19 20 21 22 23

24 25 26 27 28

29 *mf* 30 31 32 33

34 35 36 37 38

39 40 41 42 43

BARITONE SAX

(45)

(53)

(61)

(69)

(77)

(SOLO)

(83)

Recorded by THE CLASSICS IV

SPOOKY

TROMBONE 1

Words and Music by J.R. COBB, BUDDY BUIE,
HARRY MIDDLEBROOKS and MIKE SHAPIRO

Arranged by ROGER HOLMES

(MEDIUM ROCK)

3
1 4 5 6 7

8 9 10 11 12

13 14 15 16

17 18 19 20 21

22 23 24 25 26

27 28 29 30 31

32 33 34 35 36

37 40 41 42 43

OPEN FOR SOLOS - BACKGROUNDS ON CUE

TROMBONE I

44 45 46 47 48

49 50 51 52 53

54 55 56 57 58

59 60 61 62 63

64 65 66 67 68

69 70 71 72 73

74 75 76 77 78

79 80 81 82 83

84 85 86 87 88

Recorded by THE CLASSICS IV

SPOOKY

TROMBONE 2

Words and Music by J.R. COBB, BUDDY BUIE,
HARRY MIDDLEBROOKS and MIKE SHAPIRO

Arranged by ROGER HOLMES

(MEDIUM ROCK)

(5)

1 4 *mf* 5 6 7

8 9 10 11 12

(13) 13 *mf* 14 15 16

(21) 17 18 19 20 21

22 23 24 25 26

(29) 27 28 29 30 31

32 33 34 35 36

(37) (SOLO - AD LIB. OR AS WRITTEN) *Fmi7* *Bb13* *Fmi7* *Bb13*

37 38 39 40

Copyright © 1965 Sony/ATV Songs LLC

Copyright Renewed

This arrangement Copyright 2002 Sony/ATV Songs LLC

All Rights Administered by Sony/ATV Music Publishing, 244 Madison Avenue, New York, NY 10017

TROMBONE 2

Recorded by THE CLASSICS IV

SPOOKY

Words and Music by J.R. COBB, BUDDY BUIE,
HARRY MIDDLEBROOKS and MIKE SHAPIRO

Arranged by ROGER HOLMES

TROMBONE 3

(MEDIUM ROCK)

5

13

21

29

37 OPEN FOR SOLOS - BACKGROUNDS ON CUE

37

Copyright © 1965 Sony/ATV Songs LLC
Copyright Renewed

This arrangement Copyright 2002 Sony/ATV Songs LLC

TROMBONE 3

45

44 45 46 47 *f* 48 *mf*

53

49 50 51 52 53

54 55 56 57 58

61

59 60 61 *ff* 62 63

64 65 66 67 68

69 (SOLI)

69 *mf* 70 71 72 73

77

74 75 76 77 *f* 78

83

79 80 81 82 83

84 85 86 87 88

84 85 86 87 88 RIT. 88

Recorded by THE CLASSICS IV

SPOOKY

TROMBONE 4

Words and Music by J.R. COBB, BUDDY BUIE,
HARRY MIDDLEBROOKS and MIKE SHAPIRO

Arranged by ROGER HOLMES

(MEDIUM ROCK)

5

3

mf

13

mf

21

29

37

OPEN FOR SOLOS - BACKGROUNDS ON CUE

mf

TROMBONE 4

(45)

(53)

(61)

(69) SOLI

(77)

(83)

Recorded by THE CLASSICS IV

SPOOKY

Words and Music by J.R. COBB, BUDDY BUIE,
HARRY MIDDLEBROOKS and MIKE SHAPIRO

Arranged by ROGER HOLMES

TRUMPET 1

(MEDIUM ROCK)

5 (SOFTLY, IN STAND)

13

(OPEN)

(SOFTLY, IN STAND)

(OPEN)

21

29

37 OPEN FOR SOLOS - BACKGROUNDS ON CUE

45

TRUMPET 1

SPOOKY

Words and Music by J.R. COBB, BUDDY BUIE,
HARRY MIDDLEBROOKS and MIKE SHAPIRO

Arranged by ROGER HOLMES

TRUMPET 2

(MEDIUM ROCK)

(5) (SOFTLY, IN STAND)

4

(13)

(OPEN)

(SOFTLY, IN STAND)

(OPEN)

(21)

(29)

(37) OPEN FOR SOLOS - BACKGROUNDS ON CUE

(45)

TRUMPET 2

53 (SOLO)

47 48 53 54

55 56 57 58

61

59 60 61 62

63 64 65 66

69

67 68 69 70 71

77

72 73 74 75 76 77

83

78 79 80 81 82 83 84

85 86 87 88

Recorded by THE CLASSICS IV

SPOOKY

Words and Music by J.R. COBB, BUDDY BUIE,
HARRY MIDDLEBROOKS and MIKE SHAPIRO

Arranged by ROGER HOLMES

TRUMPET 3

(MEDIUM ROCK)

5 (SOFTLY, IN STAND)

1 4 5 6 7 8

13

9 10 11 12 13 14

(OPEN)

(SOFTLY, IN STAND)

15 16 17 18 19

(OPEN)

21

20 21 22 23 24

29

25 27 28 29

30 31 32 35 36

37 OPEN FOR SOLOS - BACKGROUNDS ON CUE

45

37 40 41 45 46

TRUMPET 3

53 SOLI

47 48 53 54

55 56 57 58

61

59 60 61 62

63 64 65 66

69

67 68 69 70 71

77

72 73 74 75 76 77

83

78 79 80 81 82 83 84

85 86 87 88

RIT.

Recorded by THE CLASSICS IV

SPOOKY

Words and Music by J.R. COBB, BUDDY BUIE,
HARRY MIDDLEBROOKS and MIKE SHAPIRO

Arranged by ROGER HOLMES

TRUMPET 4

(MEDIUM ROCK)

(5) (SOFTLY, IN STAND)

(13)

(OPEN)

(SOFTLY, IN STAND)

(OPEN)

(21)

(29)

(37) OPEN FOR SOLOS - BACKGROUNDS ON CUE

(45)

47 48 53 **53** SOLI 54

55 56 57 58

59 60 61 **61** 62

63 64 65 66

67 68 69 70 71 **69** 71

72 73 74 **2** 75 76 77 **77**

78 79 80 81 **3** 83 84 **83**

85 86 87 88 **rit.**

Recorded by THE CLASSICS IV

SPOOKY

Words and Music by J.R. COBB, BUDDY BUIE,
HARRY MIDDLEBROOKS and MIKE SHAPIRO

Arranged by ROGER HOLMES

GUITAR

(MEDIUM ROCK)

Chord progression and measure markers:

- Measures 1-4: Fmi7, Bb13, Fmi7, Bb13
- Measures 5-9: Fmi7, Bb13, Fmi7, Bb13, Fmi7
- Measures 10-14: Bb13, Fmi7, Bb13, (13) Fmi7
- Measures 15-19: Bb13, B07, Fmi7, Bb13, Fmi7
- Measures 20-24: Cm7, (21) Fmi7, Bb13, Fmi7, Bb13
- Measures 25-28: Fmi7, Bb13, Fmi7, Bb13
- Measures 29-33: (29) Fmi7, Bb13, B07, B07, Fmi7
- Measures 34-38: Bb13, Fmi7, Cm7, (37) Fmi7, Bb13

GUITAR

SPOOKY

PIANO

Words and Music by J.R. COBB, BUDDY BUIE,
HARRY MIDDLEBROOKS and MIKE SHAPIRO

Arranged by ROGER HOLMES

(MEDIUM ROCK)

Fmi7

Bb13

Fmi7

Bb13

(5) Fmi7

Bb13

Fmi7

Bb13

Fmi7

Bb13

Fmi7

Bb13

(13) Fmi7

Bb13

B07

Fmi7

Bb13

Fmi7

Cmi7

(21) Fmi7

8b13 Fmi7 PIANO 8b13 Fmi7

22 23 24 25

8b13 Fmi7 8b13 (29) Fmi7

26 27 28 29

(Fmi7) 8b13 8o7 Fmi7 8b13

30 31 32 33 34

Fmi7 Cm17 (37) Fmi7 8b13

35 36 37 38

mf COMP BEHIND SOLOS

Fmi7 8b13 Fmi7 8b13

39 40 41 42

Fmi7 8b13 (45) Fmi7

43 44 45 46

8^b13 8^o7 Fmi7 PIANO 8^b13 Fmi7

Cmi7 (53) Fmi7 8^b13 Fmi7

8^b13 Fmi7 8^b13 Fmi7

8^b13 (61) 8⁹(b5) 8^b13

8^o7 Fmi7 8^b13 Fmi7

CMi7 (69) Fmi7 PIANO Bb13 Fmi7

68 69 70 71

Bb13 Fmi7 Bb13 Fmi7

72 73 74 75

Bb13 (77) Fmi7 Bb13 Bb7

76 77 78 79 80

Fmi7 Bb13 (83) Fmi7 Bb13

81 82 83 84

Fmi7 Bb13 Fmi7 Bb13 rit.

85 86 87 88

Recorded by THE CLASSICS IV

SPOOKY

Words and Music by J.R. COBB, BUDDY BUIE,
HARRY MIDDLEBROOKS and MIKE SHAPIRO

Arranged by ROGER HOLMES

BASS

(MEDIUM ROCK)

Fmi7

Bb13

Fmi7

Bb13

(5) Fmi7

Bb13

Fmi7

Bb13

Fmi7

Bb13

Fmi7

Bb13

(13) Fmi7

Bb13

B07

Fmi7

Bb13

Fmi7

Cmi7

(21) Fmi7

Bb13

Fmi7

Bb13

Fmi7

Bb13

Fmi7

Bb13

(29) Fmi7

(Fmi7)

Bb13

B07

Fmi7

Bb13

Fmi7

Cmi7

(37) Fmi7

Bb13

Copyright © 1965 Sony/ATV Songs LLC
Copyright Renewed

This arrangement Copyright 2002 Sony/ATV Songs LLC

All Rights Administered by Sony/ATV Music Publishing, 8 Music Square West, Nashville, TN 37003

Chords and Measure Numbers:

- Staff 1: Fmi7, Bb13, Fmi7, Bb13, Fmi7
- Staff 2: Bb13, (45) Fmi7, Bb13, Bb7
- Staff 3: Fmi7, Bb13, Fmi7, Cm7, (53) Fmi7
- Staff 4: Bb13, Fmi7, Bb13, Fmi7, Bb13
- Staff 5: Fmi7, Bb13, (61) B9(b5), Bb13
- Staff 6: Bb7, Fmi7, Bb13, Fmi7, Cm7
- Staff 7: (69) Fmi7, Bb13, Fmi7, Bb13, Fmi7
- Staff 8: Bb13, Fmi7, Bb13, (77) Fmi7
- Staff 9: Bb13, Bb7, Fmi7, Bb13, (83) Fmi7
- Staff 10: Bb13, Fmi7, Bb13, Fmi7, Bb13

Recorded by THE CLASSICS IV

SPOOKY

Words and Music by J.R. COBB, BUDDY BUIE,
HARRY MIDDLEBROOKS and MIKE SHAPIRO

Arranged by ROGER HOLMES

DRUMS

(MEDIUM ROCK)

CROSS STICK

(H.H.)

1 2 3 4 5 6

7 8 9 10 11 12

13 14 15 16

17 18 19 20

21 22 23 24 25 26

27 28 29 30 31

32 33 34 35 36

37 38 39 40

41 42 43 44 45 46 47

(45)

48 49 50 51 52

(53)

53 54 55 56 57 58

(FILL) (61) (SOLO FILL)

59 60 61 62 63

64 65 66 67

(FILL)

(69) CROSS STICK

68 69 70 71 72

mf

(77)

73 74 75 76 77 78

COWBELL TOMS

79 80 81 82

(83)

83 84 85 86 87 88

rit.

Recorded by THE CLASSICS IV

SPOOKY

AUX. PERCUSSION

(SHAKER, VARIOUS LATIN INSTRUMENTS)

Words and Music by J.R. COBB, BUDDY BUIE,
HARRY MIDDLEBROOKS and MIKE SHAPIRO

Arranged by ROGER HOLMES

(MEDIUM ROCK)
SHAKER

1 *mf* 2 3 4 5

6 7 8 9 10 11

12 13 14 15 16

17 18 19 20 21

22 23 24 25 26 27

28 29 30 31 32

33 34 35 36

AUX. PERCUSSION

37

37 *mf* ADD LATIN INST. 38 39 40 41 42 43

45

44 45 46 47 48

53

SHAKER ONLY

49 50 51 52 53 54

55 56 57 58 59 60

61

61 62 63 64 65

69

66 67 68 69 70

71 72 73 74 75 76

77

77 78 79 80 81 82

83

83 84 85 86 87 88

RIT.

29

35 36 37 38

57 OPEN FOR SOLOS - BACKGROUNDS ON CLUE

45

46

47

48

49

50

51

52

53

54

55

56

57

58

59

60

61

62

63

64

65

66

67

68

69

70

71

72

73

74

75

76

77

78

79

80

81

82

83

84

85

86

87

88

89

90

91

92

93

94

95

96

97

98

99

100

52

(SOLO)

(END SOLO)

53

54

55

56

57

58

59

60

SMILEE ONLY

61

62

63

64

65

66

67

68

69

70

71

72

X1 X2 X1 X2 SAX T1 T2 T3 T4 E1 E2 E3 E4 DR BAS ANO BAS DR ANO DR BAS ANO REC. 5 9

