

# ST. THOMAS

By **SONNY ROLLINS**  
Arranged by **MARK TAYLOR**

SOPRANO SAX

SAMBA IN 2 (NOT TOO FAST)  $\text{♩} = 104$

1-8

9 *f*

12 CRESC.

15 *f*

17

18

21

24

26

Solo Sop.

SOPRANO SAX

TO CADA OPEN-SOLO  
D SAX ONLY

Chord chart 1: Measures 53-56. Chords: E<sup>b</sup>Mi<sup>7</sup>, A<sup>+</sup>7, D, A<sup>+</sup>7, D, G<sup>7</sup>, F<sup>#</sup>Mi<sup>7</sup>, B<sup>+</sup>7.

Chord chart 2: Measures 57-60. Chords: E<sup>b</sup>Mi<sup>7</sup>, A<sup>+</sup>7, D, A<sup>+</sup>7, D, C<sup>7</sup>, B<sup>7</sup>, F<sup>7</sup>.

Chord chart 3: Measures 61-64. Chords: E<sup>b</sup>Mi<sup>7</sup>, B<sup>b</sup>9, A<sup>9</sup>, E<sup>b</sup>7, D<sup>9</sup>, F<sup>#</sup>Mi<sup>7</sup>(b9), G<sup>6</sup>, G<sup>#</sup>7.

Chord chart 4: Measures 65-67. Chords: E<sup>b</sup>Mi<sup>7</sup>/A, A<sup>+</sup>7, D, A<sup>+</sup>7, CUES, D, G<sup>7</sup>.

SOPRANO SAX

SOPRANO SAX

135

141

subdivide

O.S. B.M. CCA

cut

CCA

# ST. THOMAS

By **SONNY ROLLINS**  
Arranged by **MARK TAYLOR**

ALTO SAX 2

SAMBA IN 2 (JUST TOO FAST)  $\text{♩} = 104$

Picc.

14

15 *Picc.* 16 17 *mf*

29 30 31 32 *TIME*

64-1340-NB I

©1963 by Prestige Music  
This arrangement ©1984 by Prestige Music  
International Copyright Secured All Rights Reserved

ALTO SAX 2

38 TO ALTO SAX (ALTO)

38-39 40 41 42 43 44

44 45 46 47 48

TO CORA

64 OPEN-SAX SOLOS (ALTO ONLY)

49 50 51 52 53 54 55-56

67 36

68 OPEN-BOSS SOLOS (ALTO ONLY)

69 CUE

67-68 69 70 71 72

71 72 73 74 75

76 77 78 79 80

81 82 83 84 85

86 87 88-89

ALTO SAX 2

135

141

D.S. AL CODA

COA

- 4  
TO PIC.

161-170  
L.A. 1011A. 11.11.03

# ST. THOMAS

By **SONNY ROLLINS**  
Arranged by **MARK TAYLOR**

TENOR SAX 1

SAMBA IN 2 (WNT TOO FAST) ♩ = 104

Performance markings include *f* (forte), *mf* (mezzo-forte), and *cracca.* (crescendo). The score also features various musical notations such as slurs, accents, and dynamic markings.

543-19011-1021-70.1

©1963 by Prestige Music  
This arrangement ©1984 by Prestige Music  
International Copyright Secured All Rights Reserved

TENOR SAX 1

Chord chart for measures 53-56:  $E_{mi}^7$ ,  $A^+7$ ,  $D$ ,  $A^+7$ ,  $D$ ,  $G^7$ ,  $F^{\#}mi^7$ ,  $B^+7$

Chord chart for measures 57-60:  $E_{mi}^7$ ,  $A^+7$ ,  $D$ ,  $A^+7$ ,  $D$ ,  $C^7$ ,  $B^7$ ,  $F^7$

Chord chart for measures 61-64:  $E_{mi}^7$ ,  $B^b9$ ,  $A^9$ ,  $E^b7$ ,  $D^9$ ,  $F^{\#}mi^7(b5)$ ,  $G^6$ ,  $G^{\#b}7$

Chord chart for measures 65-68:  $E_{mi}^7/A$ ,  $A^+7$ ,  $D$ ,  $A^+7$ ,  $D$ ,  $G^7$ . Includes a circled '41'.

TENOR SAX 1

68  $F_{MI}^{\#7}$   $B^{\#7}$   $E_{MI}^{\#7}$   $A^{\#7}$   $D$   $A^{\#7}$   $D$   $G^{\#7}$

72  $F_{MI}^{\#7}$   $B^{\#7}$   $E_{MI}^{\#7}$   $A^{\#7}$   $D$   $A^{\#7}$   $D$   $C^{\#1}$

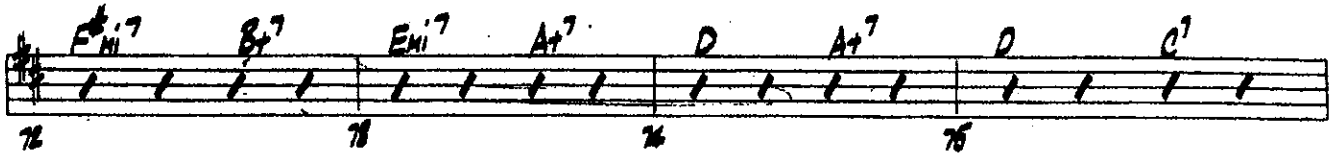

76  $B^{\#7}$   $F^{\#7}$   $E_{MI}^{\#7}$   $B^{\#9}$   $A^{\#9}$   $E_{b7}^{\#7}$   $D^{\#9}$   $F_{MI}^{\#7}(b5)$

80  $G^{\#6}$   $G^{\#7}$   $E_{MI}^{\#7}/A$   $A^{\#7}$   $D$   $A^{\#7}$  **GO SOLO**

88 **OPEN BRASS SOLOS**  
**> SAX ONLY**

99 **CUED**

101 102 103 104

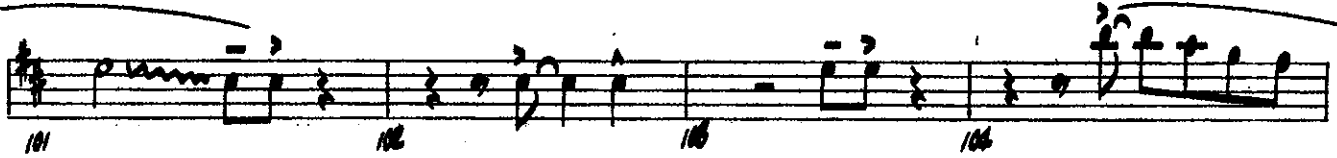

105 106 107 108

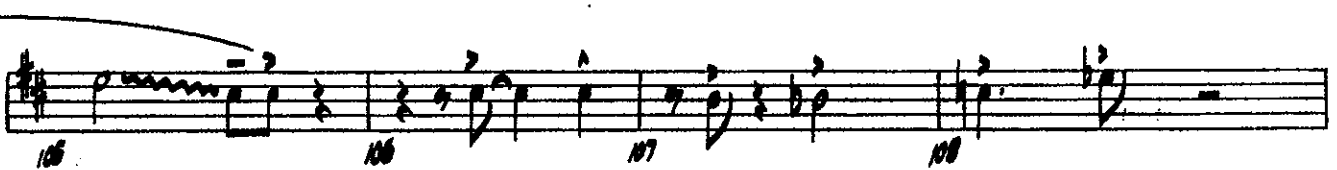

109 110 111 112 113

114 *sfz* 115 116

117 *f* **3** 118-124

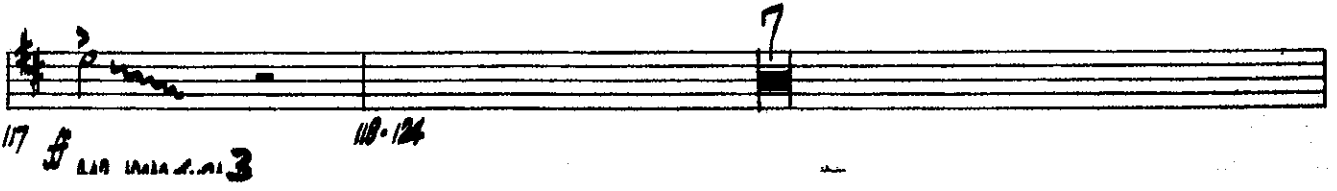

TENOR SAX 1

125 *mf* 126 127

129 130 131 132

133 134 135 136

137 138 139 140

141-143 144 *sf* 145 146-147 148

149 150 151 152

153 154 155 156

157 158 159 160 161-162 *f* 165 166

167 168 169 *pppp* 170 171 *f* 172

# ST. THOMAS

By **SONNY ROLLINS**  
Arranged by **MARK TAYLOR**

TENOR SAX 2

SAMBA IN 2 (W/100 PPM)  $\text{♩} = 104$

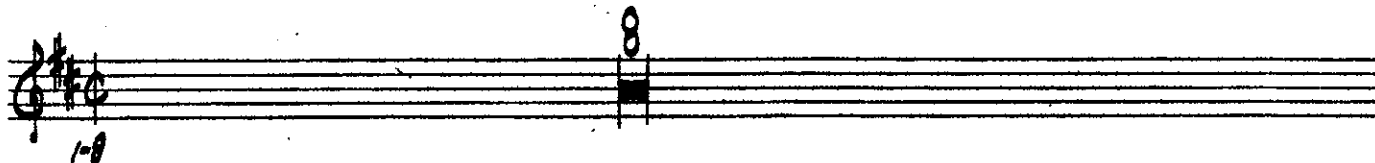

348-1546-1192-1

©1963 by Prestige Music  
This arrangement ©1984 by Prestige Music  
International Copyright Secured All Rights Reserved

TENOR SAX 2

TENOR SAX 2

135

141

O.S. P.S. AL CROA

157

167

168

169

170

171

172

# ST. THOMAS

By **SONNY ROLLINS**  
Arranged by **MARK TAYLOR**

BARITONE SAX

SAMBA '10 2 (NOT TOO FAST)  $\text{♩} = 104$

48-19010-6421-1

©1963 by Prestige Music  
This arrangement ©1984 by Prestige Music  
International Copyright Secured All Rights Reserved

BARITONE SAX

Handwritten annotations in the score include:

- TOCATA** (written above measure 51)
- OPEN-SAX SOLO** (written above measure 48)
- ART X ONLY** (written below measure 48)
- OPEN-BASS SOLO** (written below measure 63)
- ART X ONLY** (written below measure 66)

BARITONE SAX

125

141-143

D.S. AL CRO

CHOR

CHOR. AL CRO

# ST. THOMAS

By **SONNY ROLLINS**  
Arranged by **MARK TAYLOR**

TRUMPET 1

SAMBA IN 2 (JUST TOO FAST)  $\text{♩} = 104$

1-8  
8  
9 *f*  
10  
11  
12  
16  
17-22  
23 *cresc.*  
24 *decresc.*  
25  
26  
27  
28  
29  
30  
31  
32  
33  
34  
35  
36  
37  
38  
39  
40  
41  
42  
43  
44  
45  
46  
47  
48  
49  
50  
51  
52  
53-56

*f*  
*p*  
*TO CODA (TIME)*  
*OPEN-SIX SEAS*  
*LOTX ONLY*

TRUMPET 1

61 **ONCE** *f*

71 72 73 74

75 76 77 78

79 80 81 82

83 **OPENLY BOLDLY** **84-85** **86-88** **89** *f*

91 92 93 94

95 96 97 *MP* 98

99 100 101 102

103 104 *sfz* 105 106

107 *sfz* 108-124

TRUMPET 1

125 *mf* 126 127 128

129 130 131 132

133 134 135 136

137 138 139 140

141 142 143 144

145 146 147 148

149 150 151 152

153 154 155 156

**AL**

**0.5. 8. AL CODA**  
**QUICK!**

**CODA**

157-164 165 *f* 166 167 168

169 **CRASH** 170 171 *f* 172

443-15000-PT. 1-3

# ST. THOMAS

By **SONNY ROLLINS**  
Arranged by **MARK TAYLOR**

TRUMPET 2

SAMBA IN 2 (W/ TOO FAST)  $\text{♩} = 104$

USE ONLY 1984-1986 TR. 2

TRUMPET 2

DUNN ROE

67 ENCORE

79 NEW BRASS

99 ENCORE

TRUMPET 2

115 *mf*

116

117

118

119

120

121

122

123

124

125

126

127

128

129

130

131

132

133

134

135

136

137

138

139

140

141 *ff*

142

143

144

145

146

147

148

149

150

151

152

153

154

155

156

D.S. AL CRODA  
QUICK!

157-164

165 *f*

166

167

168

169 *rit.*

170

171 *mf*

172

# ST. THOMAS

By **SONNY ROLLINS**  
Arranged by **MARK TAYLOR**

TRUMPET 3

SAMBA IN 2 (NOT TOO FAST)  $\text{♩} = 104$

1-8

**(FLUGEL)**

9 10 11 12

13 14 15 16

**cresc.** **f**

**(17)**

17 18 19 20

**p**

21 22 23 24

**mf**

25 26 27 28

**p** **quick!**

648-19111-TRP.3

©1963 by Prestige Music  
This arrangement ©1984 by Prestige Music  
International Copyright Secured All Rights Reserved

TRUMPET 3

29 30 31 32

33 34 35 36

37 38 39 40

41 42 43 44

45 46 47 48 49

50 51 52

53-56 (61) ON ONE

57 58 59 60 61

62 63 64 65 66

67 68 69 70

71 72 73 74 75

76 77 78 79 80

81 82 83 84 85

86 87 88 89 90 91 92 93 94 95 96 97 98

TO CODA

OPEN SAX SOLUS

ON ONE

ARTX ONLY

OPEN CORN SOLUS

ARTX ONLY 84-98

TRUMPET 3

99 *f* 100 101 102 103 104

105 106 107 108 109 110

111 112 113 114 115 116 117 118-119

120 121 122 123 124 125 126 127

128 129 130 131 132

133 134 135 136

137 138 139 140 141 142

143 144 145 146 147

148 149 150 151 152

153 154 155 156

O.S. AL COCA

157-164 *ff* 165 166 167 168

169 170 171 172

Trpt 4

St. Thomas

Samba in 2

8

sfz

17

33

To Coda

51

1st X ONLY  
Sax solos

14

67

75

83

1st X ONLY/BRASS  
solos

15

St. Thomas (p. 2)

99 CUE

107

125

141

**D.S. al Coda**

**Coda**

# ST. THOMAS

By **SONNY ROLLINS**  
Arranged by **MARK TAYLOR**

TRUMPET 5

SAMBA IN 2 (NOT TOO FAST)  $\text{♩} = 104$

140-5000-171.5

©1963 by Prestige Music  
This arrangement ©1984 by Prestige Music  
International Copyright Secured All Rights Reserved

TRUMPET 5

61 ON CL

83 OPEN - BASS SALS LOT X ONLY 84-98

99 CL

TRUMPET 5

125 *mf*

141 *mf*

O.S. 45 AL CODA  
GRITIK

164-1 *f*

169 *f*

# ST. THOMAS

By **SONNY ROLLINS**  
Arranged by **MARK TAYLOR**

TROMBONE 1

SAMBA IN 2 (NOT TOO FAST)  $\text{♩} = 104$

1-8 9 f 10 11

12 13 *resc.* 14 15 f

16 17-22 18 19 mf 20 21 22

23 24 25 26 27 28

29 30 40 41 f 42

43 44 45 46

47 48 49 50 TO CODA (TIME)

51 **OPEN-SAX SOLIS** 52 53 54 55-66

51 **SAX ONLY**

SAX ONLY-TR. 1

TROMBONE 1

67 **BUCK**

68 69 70 71 72 73 74 75 76

77 **NEW-BORGES ONLY**

77 78 79 80 81 82 83 84 85 86

87 **BUCK**

87 88 89 90 91 92 93 94 95 96 97 98 99 100 101 102 103 104 105 106 107 108 109 110 111 112 113 114 115 116 117

TROMBONE 1

135

135 136 137 138 139 140 141 142 143 144 145

*2. S. AL CORDA  
QUICK!*

167-168

167 168 169 170

Trb 2

St. Thomas

SAMBA M 2 (♩=104)

8

Cres.

17

ff

mf

33 UNIS.

f

To Coda

sfz

1ST X ONLY  
OPEN SAX SOLOS

51

CUE

67

51

14

67

ff

St. Thomas (p.2)

*St. Thomas (p. 3)*

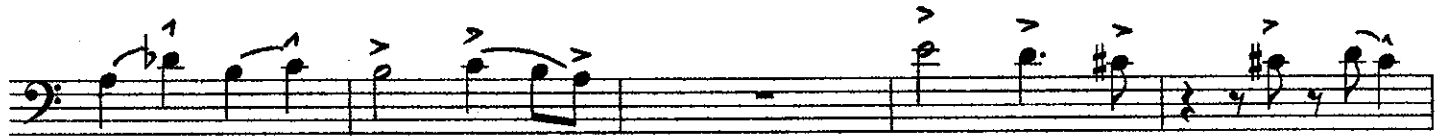

**D.S. al Coda**

**Coda**

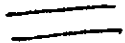
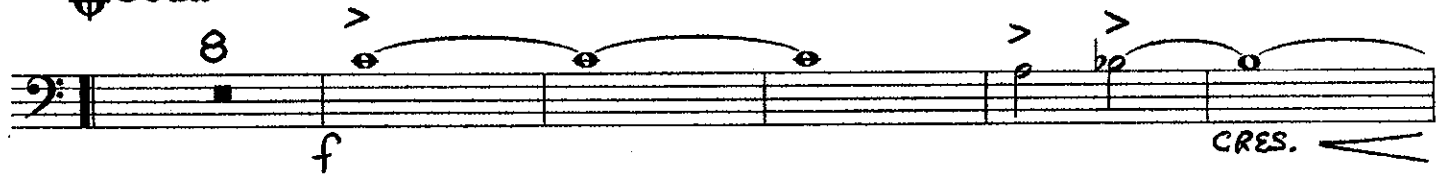

# ST. THOMAS

By **SONNY ROLLINS**  
Arranged by **MARK TAYLOR**

TROMBONE 3

GAMBA IN 2 (NOT TOO FAST)  $\text{♩} = 104$

048-19410-128.8

TROMBONE 3

67 **LUED** *f*

71

75

79

83 **OPEN - BONES CALLS** *sfz* ONLY 84-88

89 **LUED** *f*

93

97

101

105

109

113

117 *sfz*

118-124

TROMBONE 3

135

135 136 137 138

139 140

141 142 143 144

145 146 147 148

149 150 151 152

153 154 155 156

D.S. AL CRO  
241621

157-164

165 166 167 168

169 170 171 172

141

141 142 143 144

145 146 147 148

149 150 151 152

153 154 155 156

D.S. AL CRO  
241621

157-164

165 166 167 168

169 170 171 172

# ST. THOMAS

By **SONNY ROLLINS**  
Arranged by **MARK TAYLOR**

TROMBONE 4

SAMBA ID 2 (NOT TOO FAST)  $\text{♩} = 104$

©1963 by Prestige Music  
This arrangement ©1984 by Prestige Music  
International Copyright Secured All Rights Reserved

TROMBONE 4

Annotations and markings include:

- Measure 45:  $\frac{4}{4}$
- Measure 46:  $\frac{4}{4}$
- Measure 47:  $\frac{4}{4}$
- Measure 59:  $\frac{4}{4}$
- Measure 60:  $\frac{4}{4}$
- Measure 61:  $\frac{4}{4}$
- Measure 62:  $\frac{4}{4}$
- Measure 63:  $\frac{4}{4}$
- Measure 64:  $\frac{4}{4}$
- Measure 65:  $\frac{4}{4}$
- Measure 66:  $\frac{4}{4}$
- Measure 67:  $\frac{4}{4}$
- Measure 68:  $\frac{4}{4}$
- Measure 69:  $\frac{4}{4}$
- Measure 70:  $\frac{4}{4}$
- Measure 71:  $\frac{4}{4}$
- Measure 72:  $\frac{4}{4}$
- Measure 73:  $\frac{4}{4}$
- Measure 74:  $\frac{4}{4}$
- Measure 75:  $\frac{4}{4}$
- Measure 76:  $\frac{4}{4}$
- Measure 77:  $\frac{4}{4}$
- Measure 78:  $\frac{4}{4}$
- Measure 79:  $\frac{4}{4}$
- Measure 80:  $\frac{4}{4}$
- Measure 81:  $\frac{4}{4}$
- Measure 82:  $\frac{4}{4}$
- Measure 83:  $\frac{4}{4}$
- Measure 84:  $\frac{4}{4}$
- Measure 85:  $\frac{4}{4}$
- Measure 86:  $\frac{4}{4}$
- Measure 87:  $\frac{4}{4}$
- Measure 88:  $\frac{4}{4}$
- Measure 89:  $\frac{4}{4}$
- Measure 90:  $\frac{4}{4}$
- Measure 91:  $\frac{4}{4}$
- Measure 92:  $\frac{4}{4}$
- Measure 93:  $\frac{4}{4}$
- Measure 94:  $\frac{4}{4}$
- Measure 95:  $\frac{4}{4}$
- Measure 96:  $\frac{4}{4}$
- Measure 97:  $\frac{4}{4}$
- Measure 98:  $\frac{4}{4}$
- Measure 99:  $\frac{4}{4}$
- Measure 100:  $\frac{4}{4}$
- Measure 101:  $\frac{4}{4}$
- Measure 102:  $\frac{4}{4}$
- Measure 103:  $\frac{4}{4}$
- Measure 104:  $\frac{4}{4}$
- Measure 105:  $\frac{4}{4}$
- Measure 106:  $\frac{4}{4}$
- Measure 107:  $\frac{4}{4}$
- Measure 108:  $\frac{4}{4}$
- Measure 109:  $\frac{4}{4}$
- Measure 110:  $\frac{4}{4}$
- Measure 111:  $\frac{4}{4}$
- Measure 112:  $\frac{4}{4}$
- Measure 113:  $\frac{4}{4}$
- Measure 114:  $\frac{4}{4}$
- Measure 115:  $\frac{4}{4}$
- Measure 116:  $\frac{4}{4}$
- Measure 117:  $\frac{4}{4}$
- Measure 118:  $\frac{4}{4}$

TROMBONE 4

125 *mf* 126 127 128

129 130 131 132

133 134 135 136

137 *f* 138 139 140

141 *f* 142 143 144

145 146 147 148

149 150 151 152

153 154 155 156

*Q.S. AL CRODA*  
*QUICK!*

**CODA**

157-160

161 *mf* 162

163 164 165 166 167

168 169 170 171 172

# ST. THOMAS

By **SONNY ROLLINS**  
Arranged by **MARK TAYLOR**

GUITAR

SAMBA IN 2 (NOT TOO FAST)  $\text{♩} = 104$

7 8 9 10 11 12 13 14 COXA 15

16 17 18 19 20 21 22 23 24 25 26 27 28 29 30 31 32 33 34 35 36 37 38 39 40 41 42 43 44 45 46 47 48 49 50

44-5000-012

TO COXA

GUITAR

OPEN SAX SOLOS

①

51 52 53 54 55  
56 57 58 59 60  
61 62 63 64 65 66

②

67 68 69 70 71  
72 73 74 75 76  
77 78 79 80 81 82

OPEN - BRASS SOLOS

③

83 84 85 86 87  
88 89 90 91 92  
93 94 95 96 97 98

LEAD BACKGROUND

④

99 100 101 102 103  
104 105 106 107 108  
109 110 111 112 113  
114 115 116 117 118

45

**CODA**

# ST. THOMAS

By **SONNY ROLLINS**  
Arranged by **MARK TAYLOR**

BASS

SAMBA in 2 (INTRO PART)  $\text{♩} = 104$

BASS

OPEN - SHIMSLDS

54 55 56 57 58 59 60 61 62 63 64 65 66

67 68 69 70 71 72 73 74 75 76 77 78 79 80 81 82

OPEN - CROSS SLDS

83 84 85 86 87 88 89 90 91 92 93 94 95 96 97 98 99

CUT BACKWARD

100 101 102 103 104 105 106 107 108 109 110 111 112 113 114 115 116 117 118 119 120

BASS

125 *mf* 126 127 128

129 130 131 132

133 134 135 136

137 138 139 140

141 *mf* 142 143 144

145 146 147 148

149 *C9* *Bb9* *A9* *A9* *Bb9* *A9* *D7(b9)* *Ab7* *G9* *G9* *Ab9* *G9*

153 *C9* *E9(b9)* *F9* *G7(b9)* *G9* *Ab9* *D7(b9)* *C9* *D.S. AL Coda*

154 155 156

*Coda*

157 *mf* 158 159 160 161 *mf* 162

163 164 165 166 167 168

169 *AL Coda* 170 171 *AL* 172 *C9*

# ST. THOMAS

By **SONNY ROLLINS**  
Arranged by **MARK TAYLOR**

## DRUMS

**SAMBA in 2 (JUSTED PART)**  $\text{♩} = 104$

1 2 3 4 5 6 7 8 9 10 11 12

COCCO.

FILL

TIME

(4)

(8)

FILL

(12)

FILL

OPEN-SAXSAXS

TIME

ASTX ONLY

(4)

(8)

(12)

(16)

TIME

(20)

(12)

OPEN-SAXSAXS

TIME

(4)

ASTX ONLY

145-15000-PEPC.

© 1963 by Prestige Music

This arrangement © 1984 by Prestige Music

DRUMS

(8) (15) (16)

88 89 90 91 92 93 94 95 96 97 98

(11) (12)

99 100 101 102 103 104 105 106 107 *mf*

(13)

108 109 110 111 112 113 114 115

TIME-SOLD

(14) (17)

116 117 118 119 120 121 122 123

(18) (19) (20) (21) (22) (23)

124 125 *mf* 126 127 128 129 130 131 132

(24) (25) (26) (27) (28) (29) (30) (31)

133 134 135 136 137 138 139 140 141 *ff*

(32) (33) (34) (35) (36) (37) (38)

142 143 144 145 146 147 148 149

(39) (40) (41) (42) (43) (44) (45) (46)

150 151 152 153 154 155 156

TIME CODA

(47) (48) (49) (50) (51) (52)

157 *mf* 158 159 160 161 162 163

(53) (54) (55) (56) (57) (58) (59) (60) (61) (62)

164 165 166 167 CODA 168 169 170 171 *ff* 172

# ST. THOMAS

PIANO

By **SONNY ROLLINS**  
Arranged by **MARK TAYLOR**

GAMBA IN 2 (NOT TOO FAST)  $\text{♩} = 104$

1984-1985-1986-1987

©1963 by Prestige Music  
This arrangement ©1984 by Prestige Music  
International Copyright Secured All Rights Reserved

PIANO

88 OPEN BRASS SALES

Chords: C, F9, Em7, A+9, Dm9, G+7, C9, G+7, C, F9, Em7, A+9

Chords: Dm9, G+7, C9, G+7, C, D9, A7(b9), Eb9, Dm7, Ab9, G9, Db9(M11)

89

Chords: C9, Em7(b9), F6, Fm7, Dm7, G+7, C, G+7, C, F9, Em7, A+9

Chords: Dm9, G+7, C9, G+7, C, F9, Em7, A+9, Dm9, G+7, C9, G+7, C, Eb9, Ab9, Dm7, Ab9

Chords: G9, Db9(M11), C9, Em7(b9), F6, Fm7, Dm7, G+7, C, F9, Db9(M11), C9

PIANO

**COPIA**

