

# STAN KENTON "HITS" MEDLEY

*Eager Beaver, Opus In Chartreuse, Dynaflow, Artistry In Rhythm*

Alto Saxophone 1

Composed by Stan Kenton, Art Pepper, Gene Roland

Arranged by Robert Currow

SWING

$\text{♩} = 140$

1

8

9

8

17

8

25

8

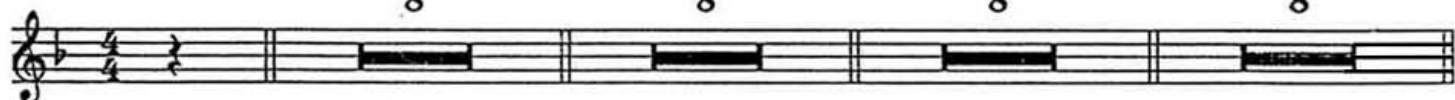

## EAGER BEAVER

33

43

8

51

59

15

75

## OPUS IN CHARTREUSE

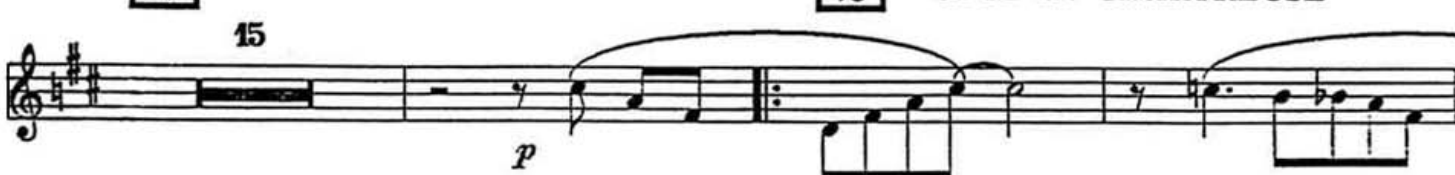

**93** DYNAFLOW

**103**

**111**

**119** LATIN

TURN PAGE

**123** ARTISTRY IN RHYTHM

Double Time Feel

**143**

**163**

**180** SLOWLY

# STAN KENTON "HITS" MEDLEY

*Eager Beaver, Opus In Chartreuse, Dynaflo, Artistry In Rhythm*

Alto Saxophone 2

Composed by Stan Kenton, Art Pepper, Gene Roland

Arranged by Robert Currow

**SWING**  
♩ = 140

1 9 17 25

8 8 8 8

**EAGER BEAVER**

33

*p*

43 51

8

*p*

59 75 **OPUS IN CHARTREUSE**

15

*p*

**93** DYNAFLOW

**103**

**111**

**119** LATIN

4

TURN PAGE

**123** ARTISTRY IN RHYTHM

**143**

Double Time Feel

**163**

**180 SLOWLY**

# STAN KENTON "HITS" MEDLEY

*Eager Beaver, Opus In Chartreuse, Dynaflow, Artistry In Rhythm*

Tenor Saxophone 1

Composed by Stan Kenton, Art Pepper, Gene Roland

Arranged by Robert Curnow

SWING

$\text{♩} = 140$

1

9

17

25

8

8

8

8

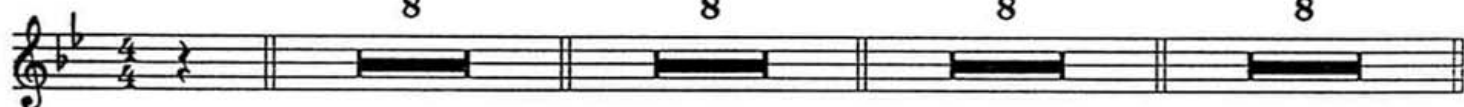

EAGER BEAVER

33

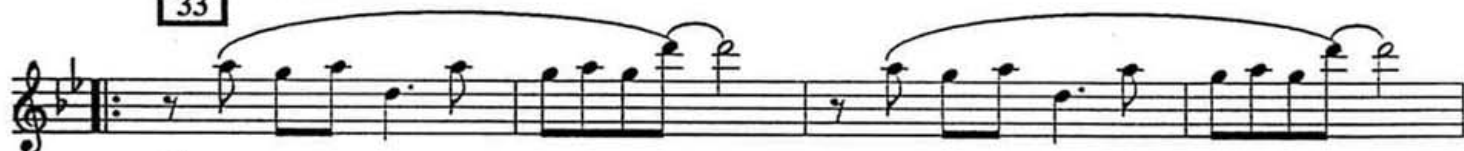

*p*

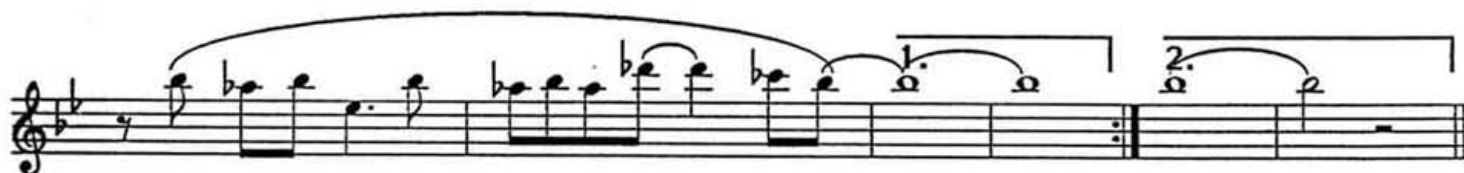

43

51

8

*p*

2

59

15

75

OPUS IN CHARTREUSE

*p*

**93** DYNAFLOW

**103**

**111**

**119** LATIN

TURN PAGE

123

ARTISTRY IN RHYTHM

143

Double Time Feel

163

180 SLOWLY

# STAN KENTON "HITS" MEDLEY

*Eager Beaver, Opus In Chartreuse, Dynaflow, Artistry In Rhythm*

Tenor Saxophone 2

Composed by Stan Kenton, Art Pepper, Gene Roland

Arranged by Robert Curnow

SWING

$\text{♩} = 140$

1

9

17

25

8

8

8

8

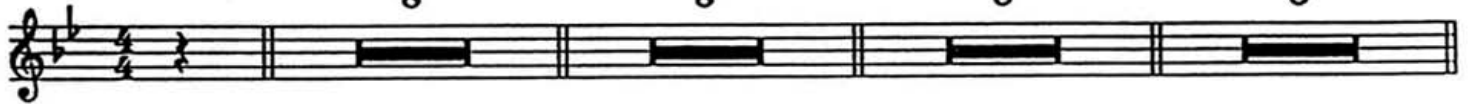

## EAGER BEAVER

33

43

51

8

59

15

75

## OPUS IN CHARTREUSE

93

DYNAFLOW

103

103

111

111

119

LATIN

4

TURN PAGE

**123** ARTISTRY IN RHYTHM

**143**

Double Time Feel

**163**

**180** SLOWLY

# STAN KENTON "HITS" MEDLEY

*Eager Beaver, Opus In Chartreuse, Dynaflo, Artistry In Rhythm*

Baritone Saxophone

Composed by Stan Kenton, Art Pepper, Gene Roland

Arranged by Robert Currow

SWING

$\text{♩} = 140$

**1**

8

**9**

8

**17**

8

**25**

8

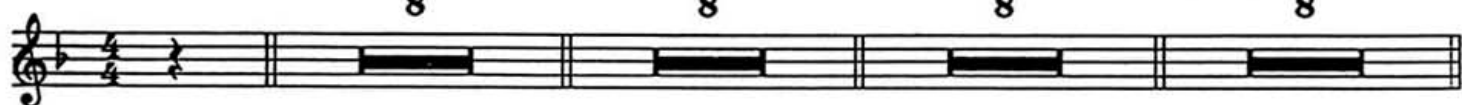

**33**

EAGER BEAVER

**43**

8

**51**

**59**

15

**75**

OPUS IN CHARTREUSE

**93** DYNAFLOW

**103**

**111**

**119** LATIN

TURN PAGE

123

ARTISTRY IN RHYTHM

143

Double Time Feel

163

180

SLOWLY

# STAN KENTON "HITS" MEDLEY

*Eager Beaver, Opus In Chartreuse, Dynaflow, Artistry In Rhythm*

Trumpet 1

Composed by Stan Kenton, Art Pepper, Gene Roland

Arranged by Robert Curnow

## EAGER BEAVER

SWING

$\text{♩} = 140$

## OPUS IN CHARTREUSE

## DYNAFLOW

Kenton "Hits" Medley - Trumpet 1

103

111

8      Opt. 8va     $\wedge$      $\wedge$      $\sim$      $>$      $>$      $\sim$      $\wedge$      $\wedge$      $\sim$      $>$      $>$

*ff*

119

LATIN  $\frac{4}{4}$

$\sim$      $\wedge$      $\wedge$      $\sim$      $>$      $>$      $\sim$      $\wedge$      $\wedge$      $\sim$      $>$      $>$

RIT

ARTISTRY IN RHYTHM

123

143

163

180

SLOWLY

20      20      17

*ff*

3

# STAN KENTON "HITS" MEDLEY

*Eager Beaver, Opus In Chartreuse, Dynaflow, Artistry In Rhythm*

Trumpet 2

Composed by Stan Kenton, Art Pepper, Gene Roland

Arranged by Robert Curnow

**SWING** **EAGER BEAVER**  
♩ = 140

1 8 9 8 17 8 25 8

33 8 33A 8 43 8 51 8

**OPUS IN CHARTREUSE**  
59 16 75 Play 2nd X Only

*mp*

*mf* *cresc.*

*cresc.* *cresc.*

**DYNAFLOW**  
93 8 93A 8

*ff*

Kenton "Hits" Medley - Trumpet 2

103 8

111  
Opt. 8va

*ff*

119 4

4

ARTISTRY IN RHYTHM

123 20

143 20

163 17

180 SLOWLY

*ff*

3

*cresc.*

# STAN KENTON "HITS" MEDLEY

*Eager Beaver, Opus In Chartreuse, Dynaflow, Artistry In Rhythm*

Trumpet 3

Composed by Stan Kenton, Art Pepper, Gene Roland

Arranged by Robert Curnow

## EAGER BEAVER

SWING

$\text{♩} = 140$

1

8

9

8

17

8

25

8

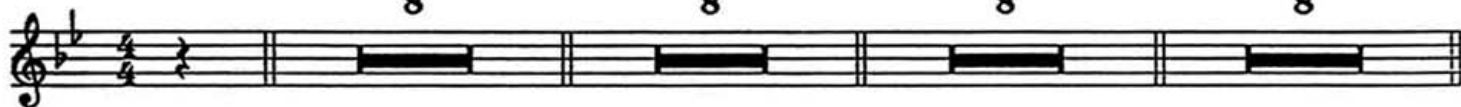

33

8

33A

8

43

8

51

8

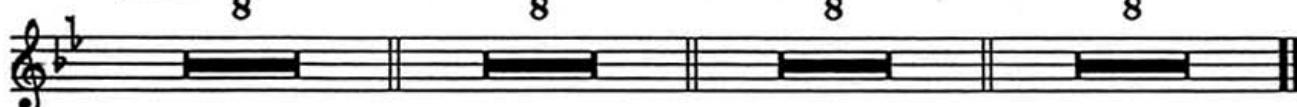

## OPUS IN CHARTREUSE

59

16

75

Play 2nd X Only

## DYNAFLOW

93

8

93A

8

Kenton "Hits" Medley - Trumpet 3

103 8 III

*ff*

119 4

123 20 143 20 163 17 180 SLOWLY

*ff*

ARTISTRY IN RHYTHM

3

*cresc.*

# STAN KENTON "HITS" MEDLEY

*Eager Beaver, Opus In Chartreuse, Dynaflow, Artistry In Rhythm*

Trumpet 4

Composed by Stan Kenton, Art Pepper, Gene Roland

Arranged by Robert Curnow

## EAGER BEAVER

SWING

$\text{♩} = 140$

1 8 9 8 17 8 25 8

33 8 33A 8 43 8 51 8

## OPUS IN CHARTREUSE

59 16 75 Play 2nd X Only

*mp*

*mf*

*cresc.*

*cresc.*

1. 2

## DYNAFLOW

93 8 93A 8

*ff*

Kenton "Hits" Medley - Trumpet 4

103 8 111 *ff*

119 4

123 20 143 20 163 17 180 SLOWLY *ff*

ARTISTRY IN RHYTHM

cresc. 3 // -

>

# STAN KENTON "HITS" MEDLEY

*Eager Beaver, Opus In Chartreuse, Dynaflo, Artistry In Rhythm*

Trombone 1

Composed by Stan Kenton, Art Pepper, Gene Roland

Arranged by Robert Curnow

SWING

$\text{♩} = 140$

EAGER BEAVER

1

8

9

8

17

8

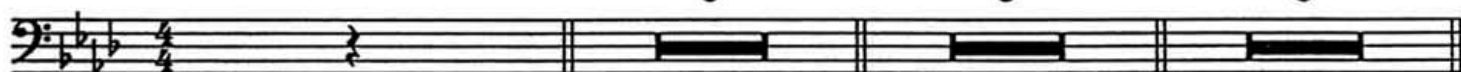

25

7

33

51

OPUS IN CHARTREUSE

59

15

75

Play Both X's

Kenton "Hits" Medley - Trombone 1

cresc.

93  
Play 2nd X Only  
mp

DYNAFLOW

cresc.  
119 Latin 4  
123  
20

ARTISTRY IN RHYTHM

Kenton "Hits" Medley - Trombone 1

143

163

Kenton "Hits" Medley - Trombone 1

180 SLOWLY

# STAN KENTON "HITS" MEDLEY

*Eager Beaver, Opus In Chartreuse, Dynaflow, Artistry In Rhythm*

Trombone 2

Composed by Stan Kenton, Art Pepper, Gene Roland

Arranged by Robert Curnow

SWING

$\text{♩} = 140$

EAGER BEAVER

1

9

17

8

8

8

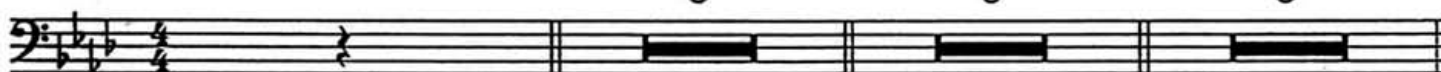

25

7

33

1.

p

43

2.

7

p

51

OPUS IN CHARTREUSE

59

15

75

Play Both X's

dim.

p

cresc.

**93** DYNAFLOW

Play 2nd X Only

*mp*

**103**

*f*

**111**

cresc.

*ff*

ARTISTRY IN RHYTHM

**119**

Latin 4

**123**

20

TURN PAGE

Kenton "Hits" Medley - Trombone 2

143

163

Kenton "Hits" Medley - Trombone 2

180 SLOWLY

*ff* *dim.* *p* *cresc.*

*ff* *fff*

# STAN KENTON "HITS" MEDLEY

*Eager Beaver, Opus In Chartreuse, Dynaflow, Artistry In Rhythm*

Trombone 3

Composed by Stan Kenton, Art Pepper, Gene Roland

Arranged by Robert Curnow

SWING

$\text{♩} = 140$

EAGER BEAVER

1

9

17

8

8

8

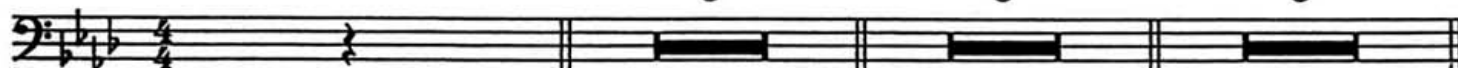

25

7

33

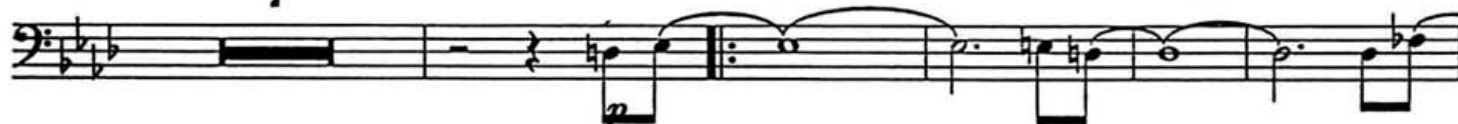

1.

*p*

2.

43

7

*p*

*mf*

51

OPUS IN CHARTREUSE

59

75

Play Both X's

15

*dim.*

*p*

**93** DYNAFLOW  
Play 2nd X Only

**103**

cresc. **ff**

**119**

Latin 4

ARTISTRY IN RHYTHM

**123**

20

Kenton "Hits" Medley - Trombone 3

143

163

Kenton "Hits" Medley - Trombone 3

180 SLOWLY

# STAN KENTON "HITS" MEDLEY

*Eager Beaver, Opus In Chartreuse, Dynaflow, Artistry In Rhythm*

Bass Trombone 4

Composed by Stan Kenton, Art Pepper, Gene Roland

Arranged by Robert Curnow

SWING

$\text{♩} = 140$

EAGER BEAVER

1

9

17

8

8

8

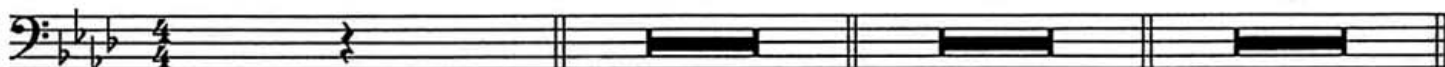

25

7

33

1. - ^ - ^ - ^ - ^

2. - ^ - ^

43

7

51

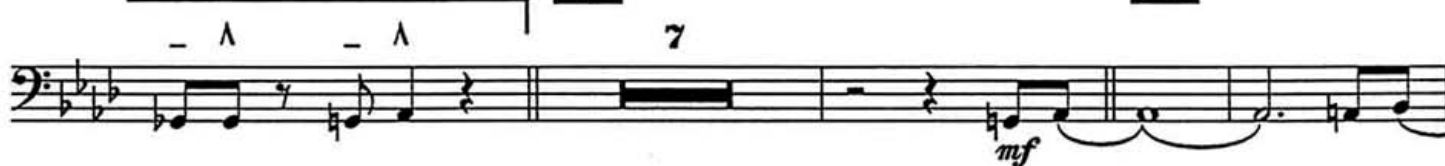

OPUS IN CHARTREUSE

59

15

75

Play Both X's

**93** DYNAFLOW  
Play 2nd X Only

**103**

**119**

Latin 4

**123**

20

ARTISTRY IN RHYTHM

TURN PAGE

Kenton "Hits" Medley - Bass Trombone 4

143

163

Kenton "Hits" Medley - Bass Trombone 4

**180** SLOWLY

# STAN KENTON "HITS" MEDLEY

*Eager Beaver, Opus In Chartreuse, Dynaflow, Artistry In Rhythm*

Bass

Composed by Stan Kenton, Art Pepper, Gene Roland

Arranged by Robert Curnow

SWING

$\text{♩} = 140$

**I** EAGER BEAVER

*mf*

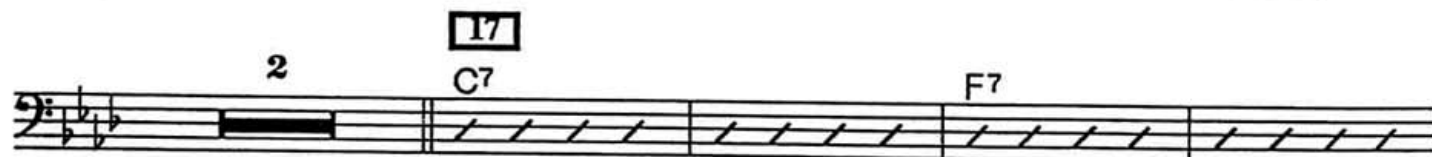
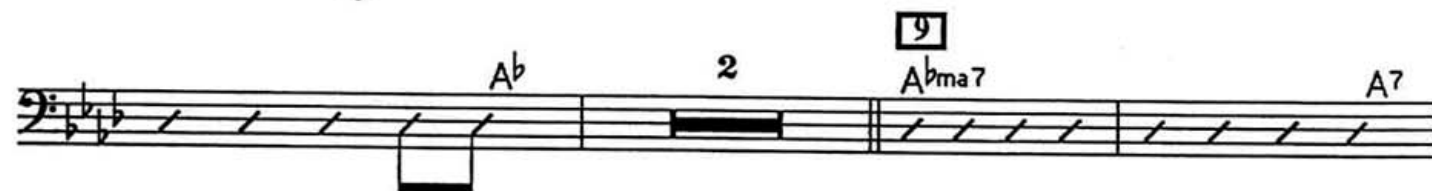

Kenton "Hits" Medley - Bass

33

A<sup>b</sup> 2 A<sup>b</sup>ma7 A7

B<sup>b</sup>9 Ama7 A<sup>b</sup> 2

43

2 C7 F7

51

B<sup>b</sup>7 B<sup>b</sup>mi7 A7 A<sup>b</sup>ma7

A7 B<sup>b</sup>9 Ama7 A<sup>b</sup>

59 OPUS IN CHARTREUSE

Fma7 Fmi ma7

B<sup>b</sup>ma7 B<sup>b</sup>mi ma7 Ami7 A<sup>b</sup>7

Gmi9 G<sup>b</sup>7 Ami7 A<sup>b</sup>7 Gmi9 G<sup>b</sup>7 Fma7

75

Fma7 Fmi ma7 B<sup>b</sup>ma7

$B^bmi\ ma7$   $A\ mi7$   $A\ b7$   $G\ mi9$   $G\ b7$

$A\ mi7$   $A\ b7$   $G\ mi9$   $G\ b7$  1.  $F\ ma9$  2.  $F\ ma7$   $E\ ma7$

**93** DYNAFLOW *ff*

$E^b\ mi9$   $D9$   $D^b\ ma7$   $E^b9$   $A\ b7$

*p*

1.  $D^b\ ma7$   $E^b\ mi7$   $A\ b7$  2.  $D^b\ ma7$

**103** *cresc.*

$D\ ma7$   $E\ mi7$   $F\ \#mi7$   $G\ ma7$   $F\ \#mi7$   $E\ mi7$

*f*

$D\ ma7$   $E^b\ mi7$   $A\ b7$  **111**  $D^b\ ma7$   $E^b9$

*cresc.* *ff* **119** LATIN

$A\ b7$   $D^b\ ma7$

**123** ARTISTRY IN RHYTHM

*mp*

Kenton "Hits" Medley - Bass

DOUBLE TIME FEEL

143

163

*dim.*

*cresc.*

*ff*

# STAN KENTON "HITS" MEDLEY

*Eager Beaver, Opus In Chartreuse, Dynaflo, Artistry In Rhythm*

Drums

Composed by Stan Kenton, Art Pepper, Gene Roland  
Arranged by Robert Curnow

SWING  
♩ = 140

**I** EAGER BEAVER **9**

51

59

OPUS IN CHARTREUSE

75

93

DYNAFLOW

*ff*

103

*cresc.*

*f*

Kenton "Hits" Medley - Drums.

111

Fill

cresc. ff

119

LATIN

cresc.

123 ARTISTRY IN RHYTHM

Fill

cresc. f mp

cresc.

cresc.

139

DOUBLE TIME FEEL

cresc.

143 Continue Pattern

Fill

cresc. f

4 8 12

cresc.

16

Fill 20

cresc.

Kenton "Hits" Medley - Drums

163

180

SLOWLY

# STAN KENTON "HITS" MEDLEY

*Eager Beaver, Opus In Chartreuse, Dynaflo, Artistry In Rhythm*

Guitar

Composed by Stan Kenton, Art Pepper, Gene Roland  
Arranged by Robert Curnow

SWING

$\text{♩} = 140$

**I**

EAGER BEAVER

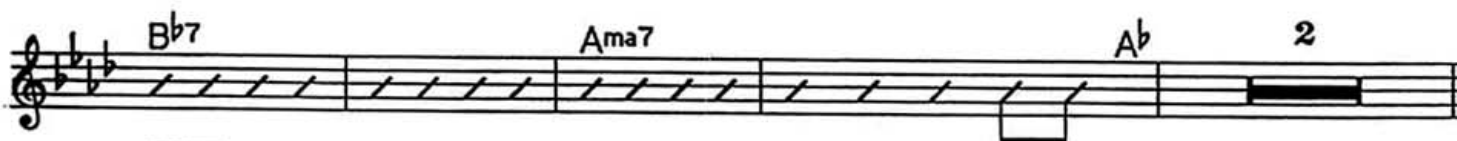
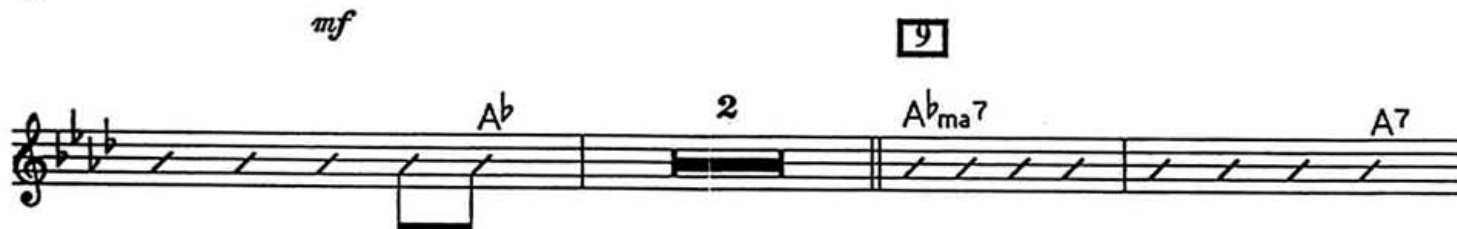
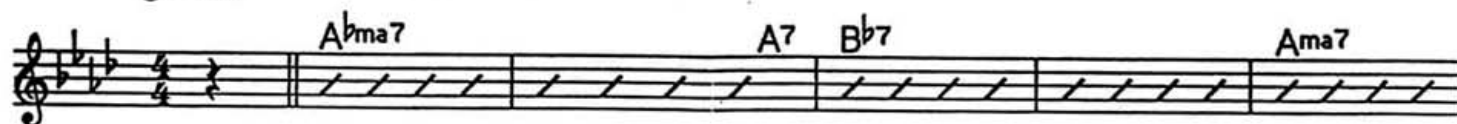

**I7**

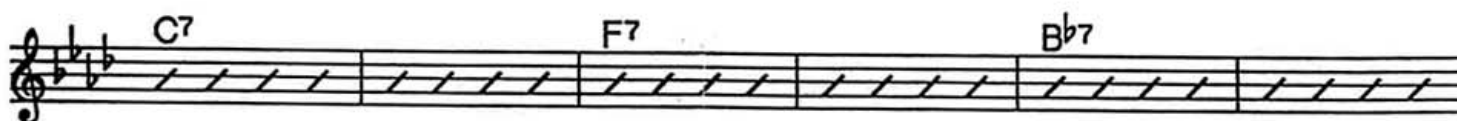

**25**

**33**

Kenton "Hits" Medley - Guitar

B<sup>b</sup>9 Ama7 A<sup>b</sup> 1. 2.

2. 2. 43 C7 F7

51 B<sup>b</sup>7 B<sup>b</sup>mi7 A7 A<sup>b</sup>ma7 A7

B<sup>b</sup>9 Ama7 A<sup>b</sup> Fma7

59 OPUS IN CHARTREUSE

Fmi ma7 B<sup>b</sup>ma7

B<sup>b</sup>mi ma7 Ami7 A<sup>b</sup>7 Gmi9 G<sup>b</sup>7

75 Ami7 A<sup>b</sup>7 Gmi9 G<sup>b</sup>7 Fma7 Fma7

Fmi ma7 B<sup>b</sup>ma7 B<sup>b</sup>mi ma7

Ami7 A<sup>b</sup>7 Gmi9 G<sup>b</sup>7 Ami7 A<sup>b</sup>7 Gmi9 G<sup>b</sup>7

Kenton "Hits" Medley - Guitar

1.  $F_{ma9}$  2.  $F_{ma7}$   $E_{ma7}$   $E^b_{mi9}$   $D^9$  **DYNAFLOW**  $D^b_{ma7}$

$E^b_9$   $A^b7$   $D^b_{ma7}$

$E^b_{mi7}$   $A^b7$   $D^b_{ma7}$  **103**  $D_{ma7}$   $E_{mi7}$

$F^{\#}_{mi7}$   $G_{ma7}$   $F^{\#}_{mi7}$   $E_{mi7}$   $D_{ma7}$   $E^b_{mi7}$   $A^b7$

**III**  $D^b_{ma7}$   $E^b_9$   $A^b7$  *cresc.*

$D^b_{ma7}$  **119** LATIN  $C^{\#}(\#9)$

**123** ARTISTRY IN RHYTHM  $F_{mi9}$   $F_{mi6}$   $F_{mi+5}$   $F_{mi}$

$F_{mi9}$   $F_{mi6}$   $F_{mi+5}$   $F_{mi}$   $F^{\#}_{mi9}$   $F^{\#}_{mi6}$

$F^{\#}_{mi+5}$   $F^{\#}_{mi}$   $F7+9$   $E^9$

Kenton "Hits" Medley - Guitar

DOUBLE TIME FEEL

143

$E^{\flat}ma^9$  (SIMILE)  $Fmi^9$   $Fmi^6$

*f*

$Fmi+5$   $Fmi$   $Fmi^9$   $Fmi^6$   $Fmi+5$   $Fmi$

$F\#mi^9$   $F\#mi^6$   $F\#mi+5$   $F\#mi$   $F7+9$

$E^9$   $E^{\flat}ma^9$

163

$Fmi^9$   $Fmi^6$   $Fmi+5$   $Fmi$   $Fmi^9$   $Fmi^6$

*ff*

$Fmi+5$   $Fmi$   $F\#mi^9$   $F\#mi^6$   $F\#mi+5$   $F\#mi$

180 SLOWLY

$F7+9$   $E^9$   $E^{\flat}ma^9$   $Fmi^9$   $Fmi^6$

cresc.

$Fmi+5$   $Fmi$   $Fmi^9$   $Fmi^6$   $Fmi+5$   $Fmi$   $F\#mi^9$   $F\#mi^6$   $F\#mi+5$   $F\#mi$

dim.

$F7+9$   $E^9$   $E^{\flat}ma^7$

cresc.

*ff*

# STAN KENTON "HITS" MEDLEY

*Eager Beaver, Opus In Chartreuse, Dynaflow, Artistry In Rhythm*

Piano

Composed by Stan Kenton, Art Pepper, Gene Roland

Arranged by Robert Curnow

SWING

$\text{♩} = 140$

**I** EAGER BEAVER

SOLO

AM7

Bb13

**9**

AM7

Bb13

AM7

Kenton "Hits" Medley - Piano

17

25

33

43

Chords: C13, C7+5, C13, F7+5, F7, F9+5

51

Chords: Bb13, Bb7+5, Bb13 Eb+5, Eb, A13, G11, Ab13, Abma7

A7 Bb9 Ama7 Ab

Chords: A7, Bb9, Ama7, Ab

59 OPUS IN CHARTREUSE

SOLO

Chords: Fma7, Fmi ma7

Bbma7 Bbmi ma7 Ami7 Ab7

Chords: Bbma7, Bbmi ma7, Ami7, Ab7

Chords: Gmi9, G<sup>b</sup>7, Ami7, Ab7, Gmi9, G<sup>b</sup>7, Fma7

75

Chords: Fma7, Fmi ma7, B<sup>b</sup>ma7

Chords: B<sup>b</sup>mi ma7, Ami7, Ab7, Gmi9, G<sup>b</sup>7

Chords: Ami7, Ab7, Gmi9, G<sup>b</sup>7, 1. Fma9, 2. Fma7, Ema7

93

Chords: E<sup>b</sup>mi<sup>9</sup>, D<sup>9</sup>, D<sup>b</sup>ma<sup>7</sup>, E<sup>b</sup>9, A<sup>b</sup>7

Markings: DYNAFLOW, *ff*

Chords: 1. D<sup>b</sup>ma<sup>7</sup>, E<sup>b</sup>mi<sup>7</sup>, A<sup>b</sup>7, 2. D<sup>b</sup>ma<sup>7</sup>

103

Chords: Dma7, Emi7, F<sup>#</sup>mi7, Gma7, F<sup>#</sup>mi7, Emi7

Marking: *cresc.*

111

Chords: Dma7, E<sup>b</sup>mi<sup>7</sup>, A<sup>b</sup>7, D<sup>b</sup>ma<sup>7</sup>, E<sup>b</sup>9

Marking: *f*

Chords: A<sup>b</sup>7, D<sup>b</sup>ma<sup>7</sup>

Markings: *cresc.*, *ff*, EVD, SOLO, LATIN

123

## ARTISTRY IN RHYTHM

143

Kenton "Hits" Medley - Piano

Fmi9 Fmi6 Fmi+5 Fmi F#mi9

F#mi6 F#mi+5 F#mi F7+9

E9 Ebma9

163

Fmi9 Fmi6 Fmi+5 Fmi Fmi9

Fmi6 Fmi+5 Fmi F#mi9 F#mi6 F#mi+5

Kenton "Hits" Medley - Piano

Chords: F#mi, F7+9, E9, Ebma9  
Dynamics: cresc.

**180** SLOWLY

Chords: Fmi9, Fmi6, Fmi+5, Fmi, Fmi9, Fmi6, Fmi+5, Fmi, F#mi9, F#mi6  
Dynamics: *ff*, dim., *p*

Chords: F#mi+5, F#mi, F7+9, E9, Ebma7  
Dynamics: cresc., *ff*