

557

557

STAR TREK

PIANO

WHISTLE (a la R2D2)

MOOG (WHITE NOISE ON D.C)

GRAD. CRESC. (BUILD UP SPACE NOISES.)

A A^b/G^b $D^b m/E$ A^b/G^b

A^b/G^b $D^b m/E$ A^b/G^b

A^b/G^b $D^b m/E$ A^b/G^b

A^b/G^b A/E $B^b m^7/E^b$

$B^b m^7/E^b$ **B** $A^b sus$

To Piano **B** el. Piano Comp.

E^9 $A^b maj^7$ $B^+ 11$

B⁷ B^bmaj⁷ A⁹

Bmaj⁷ E^b7sus E^b7 D^b E^b to MOOG

C MOOG Ab^b7sus E⁹

ff

Abmaj⁷ D^b+¹¹/₉ C⁷+⁹

Dbmaj⁷ G^b7 F⁷sus (EL. STR. BOX) B^b+⁷

B^bm⁷/_{E^b} E^b7 (D) ORGAN SOUND "NOODLES" D/E

E/D B^bm⁷/_{E^b} (FL. BK.) B^bm⁷/_{E^b}

E Ab^bm⁹ (FLUTE SOLO) OPEN

F ONCUE (GTR. MASH) Ab^bm⁷ Ab^bm⁷

Ab^bm⁷ Ab^bm⁷ simile

D.C. al^o a Coda.

4 CODA

(Piano)

Chord progression: Eb7sus, Ab, E9, Abmaj

Chord progression: Abmaj, Db9, C7, Dbmaj7, Gb7

Chord progression: F7sus, Bb+7, Bbm7/Eb, Eb7, Cm7, F7+9

Melodic line with chords: Ab/Gb, Amaj7/E, Ab/Gb, Abmaj7/E

Chord progression: Amaj7/E, Moog Bbm/Eb

Melodic line with chords: Ab/Gb, Amaj7/E

Chord progression: Amaj7/E, Ab/Gb, Amaj7/F

Melodic line with 'Smile' marking

Melodic line with 'Fine' marking

858

557

STAR TREK

BASS

(DETUNED STRING.) ASCEND UP E STRING

♭

(4)
GRAD CRESC - - - -

A G^b pedal

fff.

E ped. (Simile - a la disco) G^b pedal

(4)

E ped. E ped. G ped G^b ped E ped

(12)

A^b/G^b A^b/G^b A/E

(16) (19)

B A^b sus E⁹ A^b maj⁷

(4)

B⁺ 7 B^b maj A⁹

DIAK TROK
- BASS -

2

Bmaj7 Eb7sus Eb7 Eb7 Eb7 Eb7

Ab7sus E9 Abmaj7

Db+7 C7+9 Dbmaj7 Gb7 F7sus

Bb+7 Bbm7/Eb

D

Bbm7/Eb

Bbm7/Eb

Bbm7/Eb

E Abm9 FLUTE SOLO

OPEN

ON CUE!

Abm7

(4)

D.C. al Coda

CODA

Eb7sus/Ab E9 Ab7sus Abmaj

(4)

Db9 C7 **G** D^bmaj7 Gb7 F7sus B^b7

E^b7 Cm7 F7

A^bmaj7/E

A^bmaj7/E A^b/Gb A^bmaj7/E

H B^bm/E^b E^b7 Cm7 F7 F I - II

A^b/Gb A^bmaj7/E A^b/Gb

A^b/Gb A^bmaj7/F

F II -

STAR TREK. BASS.

557

557

STAR TREK

DRUMS

Lots of cymb.

(4) GRAD CRESC.

A

d e y d

4

9 - 8

9 - 12

14

16

B

Time

15 BARS

C

(4)

3

D

2

d e y d

d e y d

DRUMS

CODA

557

557

STAR TREK.

ALTO 1

8 A

8. B (to ALTO UNDS) 10

C

Solo Eb9 sus

(Solo) Abm9

(ON CUE) SOLO Con't. Abm9

F1 Solo OVER Moog etc Eb9 sus

Two empty musical staves at the bottom of the page.

(TO ALTO)

CODA

G

H

I - II

II

fine

STAR TREK.

ALTO II

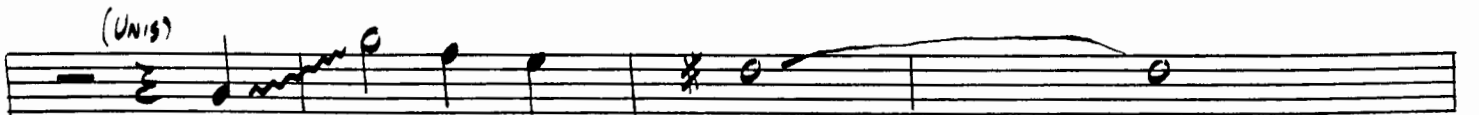
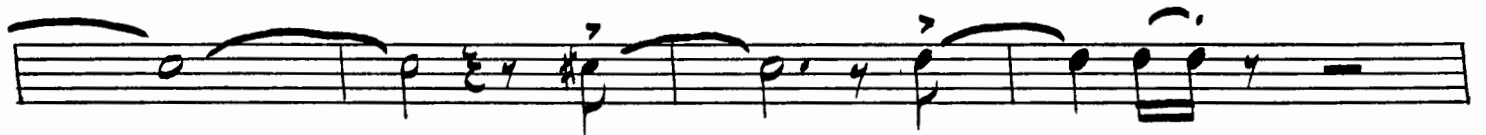
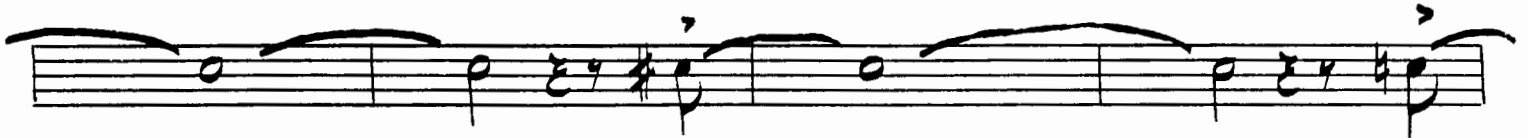

D. C. al  a Coda.

 CODA

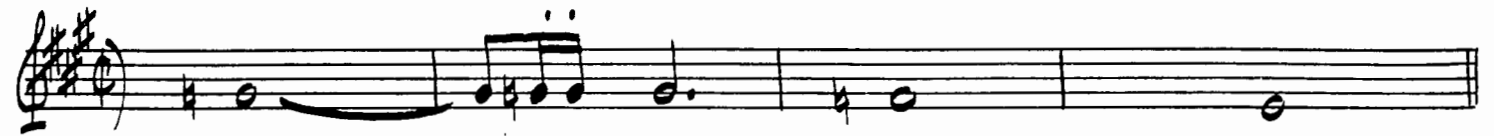

G

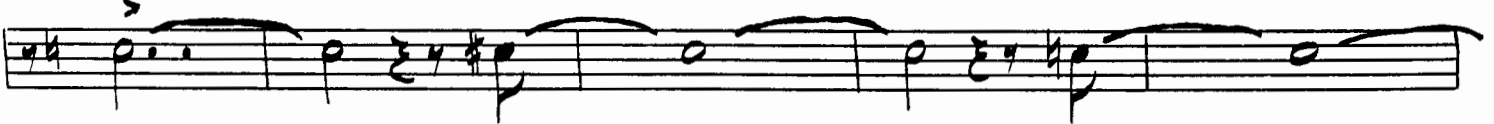
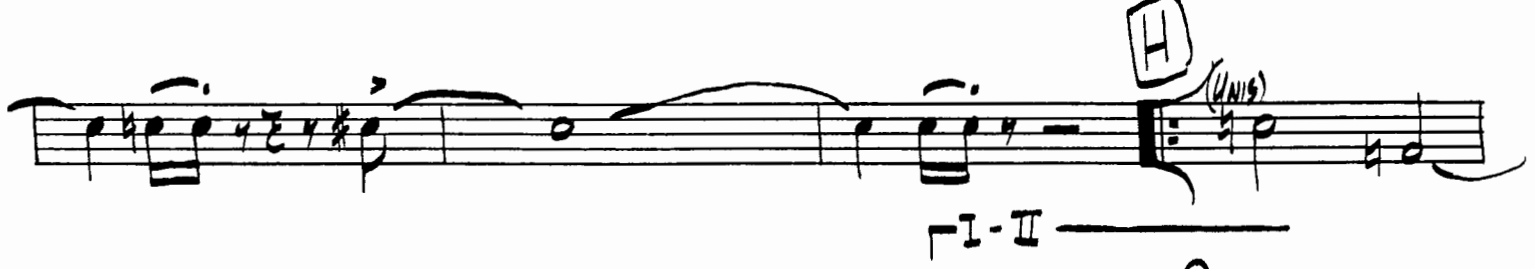
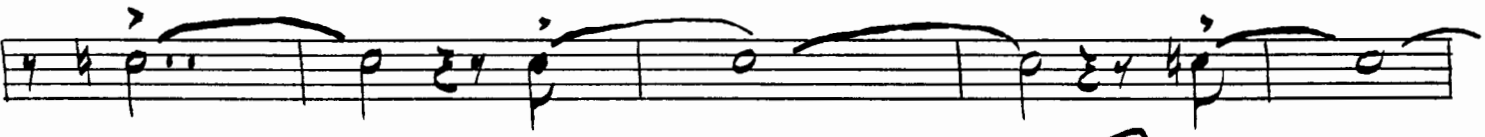
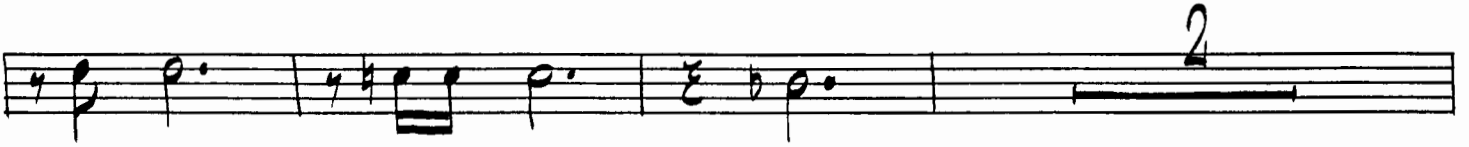

III

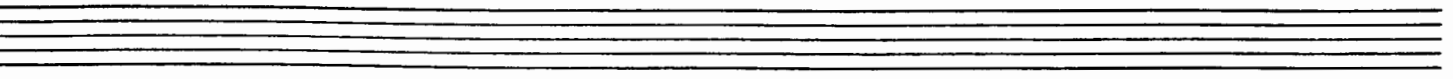
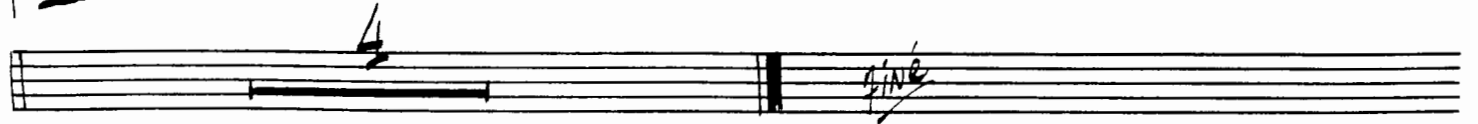

STAR TREK

557

557

STAR TREK.

TENOR 1

8

A

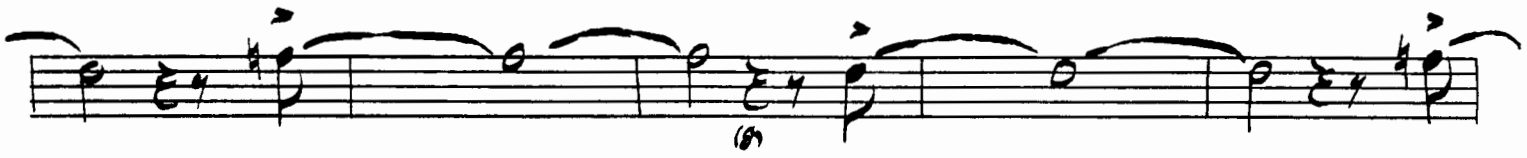

B

10

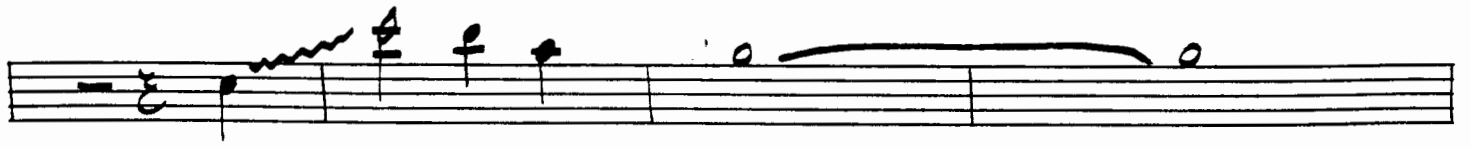
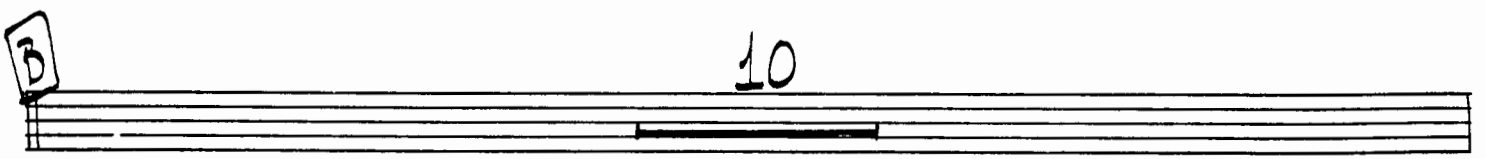

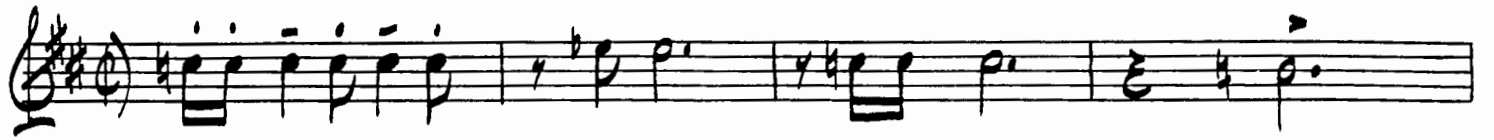

I-II -

I-II -

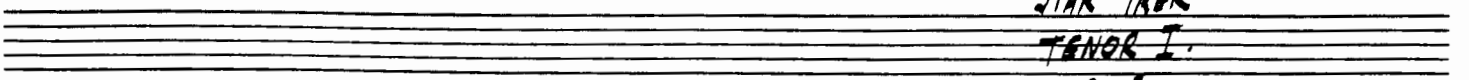
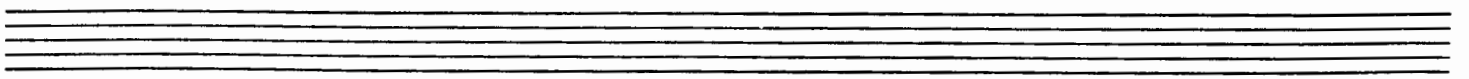
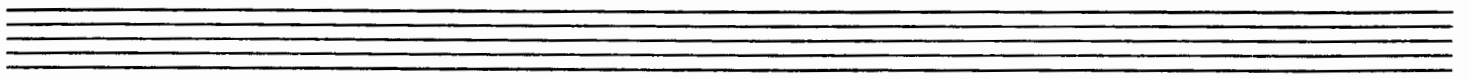

STAR TROK

TENOR I.

pg. 3.

STAR TREK.

TENOR II

A

B

C

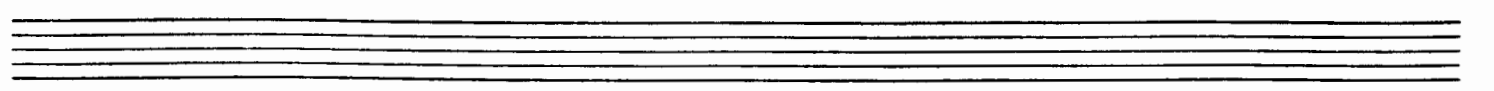
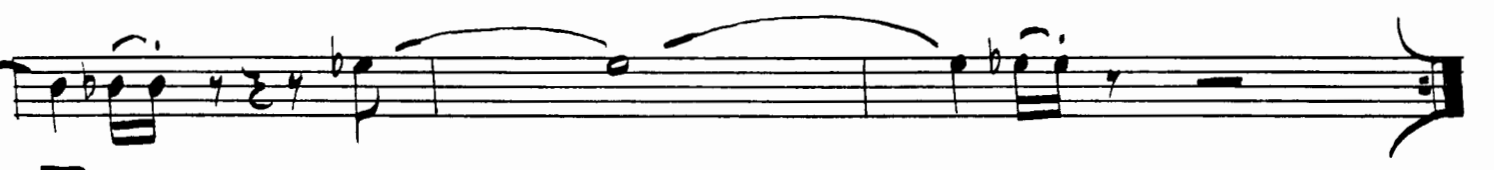
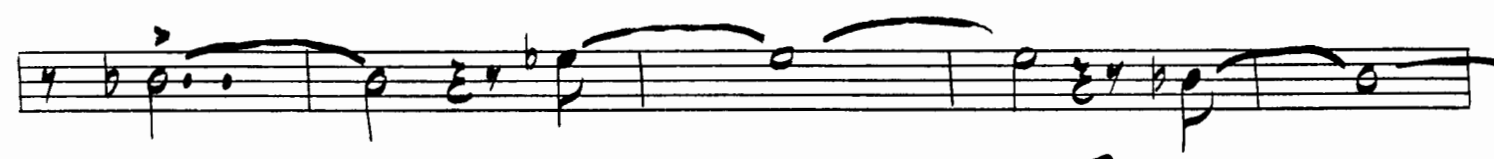
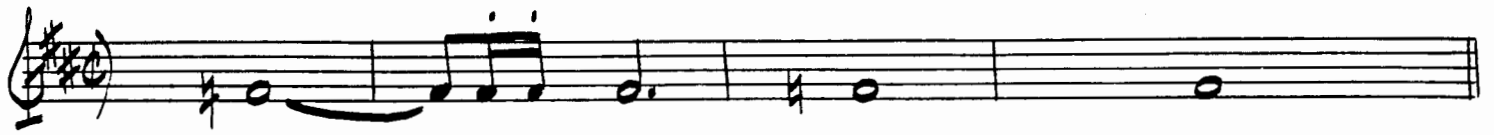

557

957

STAR TREK.

BARI SAX

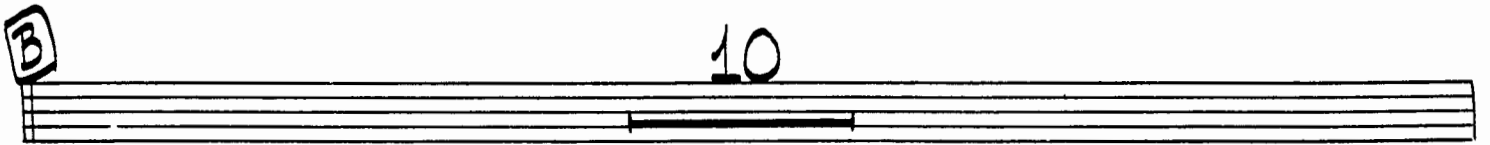
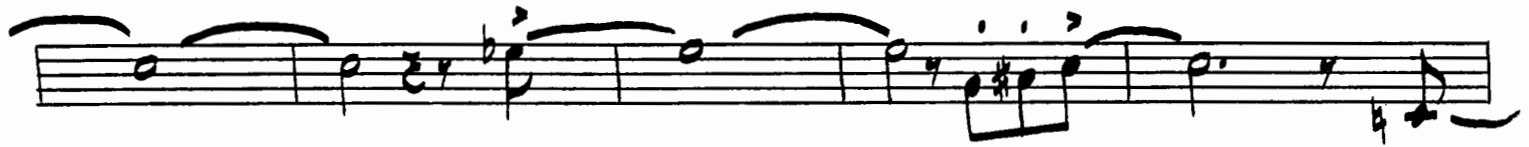
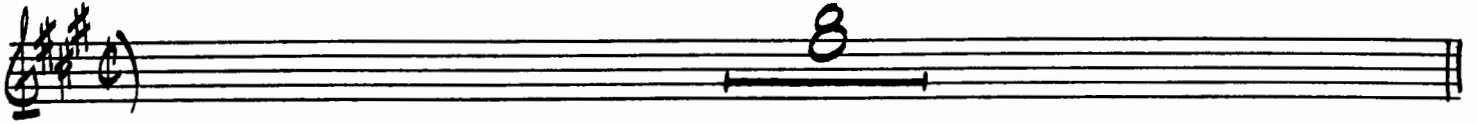

Empty musical staff.

557

557

STAR TREK

TRUMPET 5
SOLOIST

8 A 19

(BRANDY - a la Maynard!)

B

C 2 (mf)

1

FLUTE SOLO

D E OPEN

F 16

D.C. al Coda

CODA

Fine

557

557

STAR TREK

TRUMPET 1

Disco 4

Continuation of the melodic line from staff A.

Continuation of the melodic line from staff A.

Continuation of the melodic line from staff A.

0 b e E 1st X ONLY OPEN
ff (flute Solo)

F On CUE! 2 b e 4
D.C. al Coda

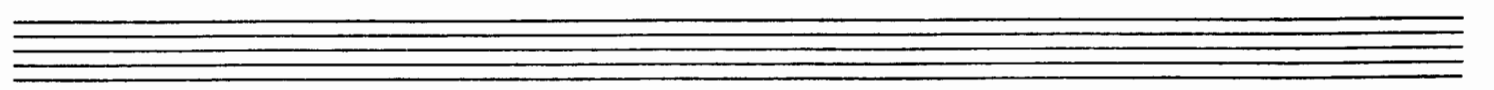

1

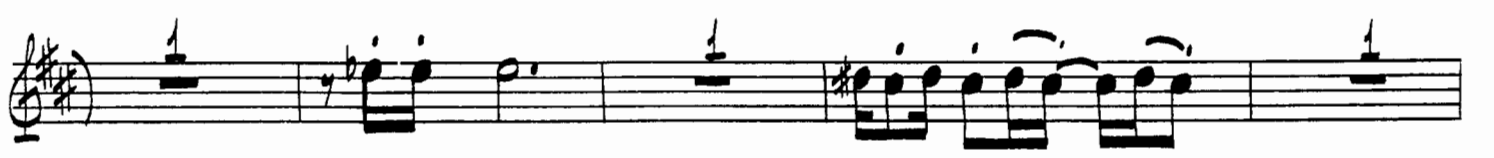

1 G 2

2

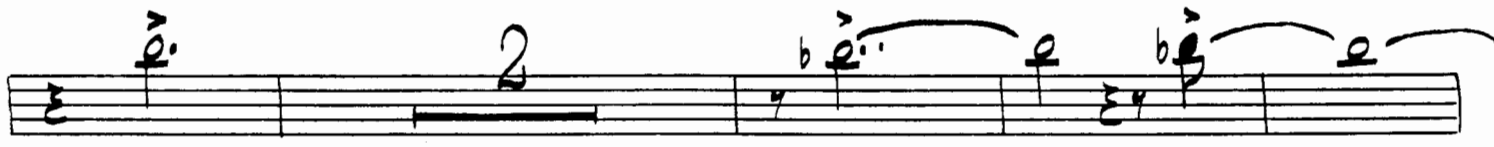

I-II 3 2

III

STAR TREK - TRUMPET 1

Seven empty musical staves are provided for the Trumpet 1 part, each consisting of five lines.

STAR TREK

TRUMPET 2.

- System 2:** Continues the melodic line from System 1 with slurs and accents.
- System 3:** Continues the melodic line with slurs and accents.
- System 4:** Continues the melodic line with slurs and accents.

CODA

STAR TREK

TRUMPET 3

557

557

STAR TREK

TRUMPET 4

8

A

15

B

C

11

2

D

steadily Build to E

E

1st X ONLY.

FLUTE SOLO

OPEN

ON CUE!

CODA

(LUNIS)

I-II

STAR TREK

BONE 1

1st X ONLY (flute Solo) ON CUE!

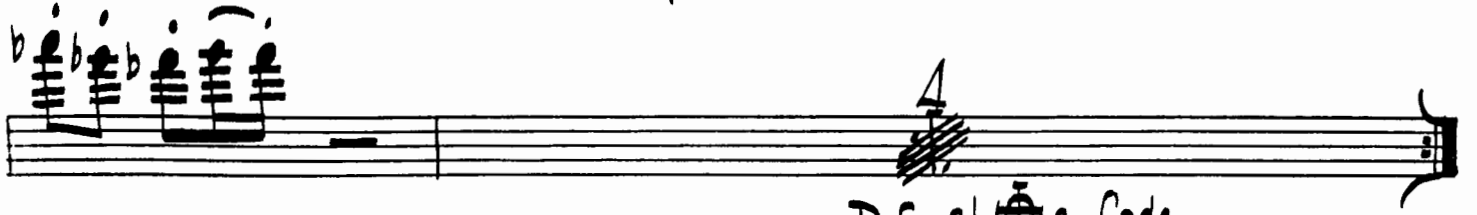
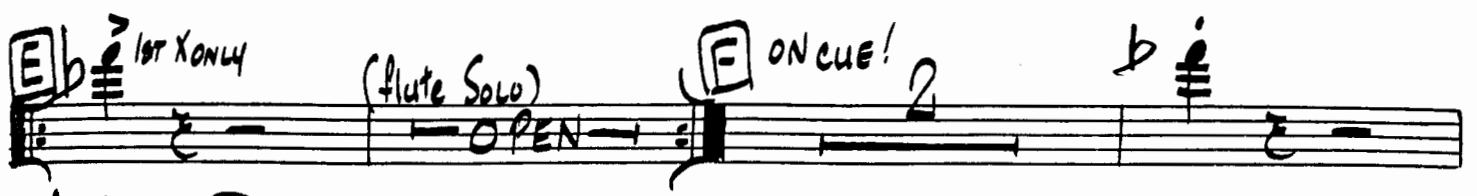

D.C. al Coda

CODA

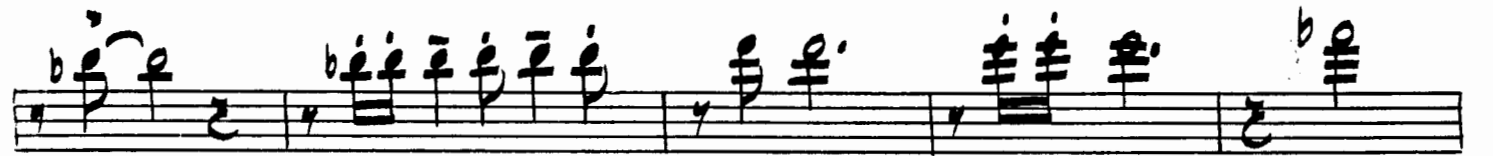
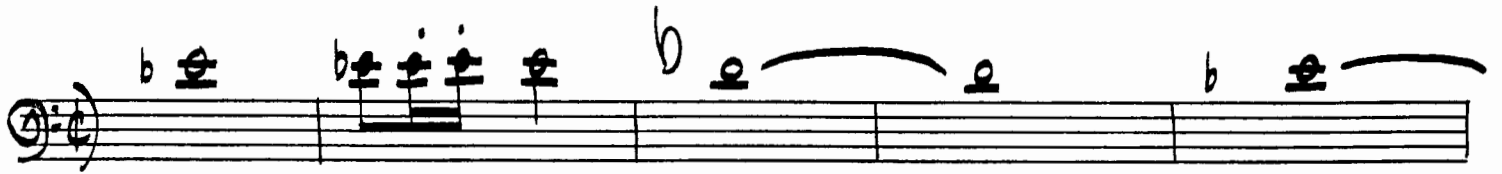
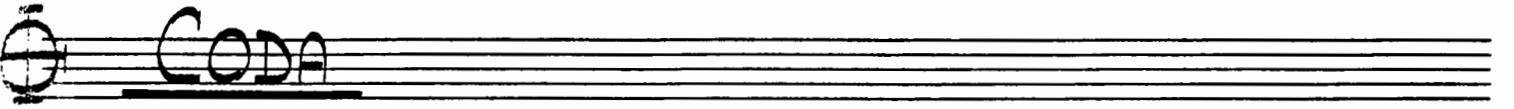

2

I & II

2

557

\$57

STAR TREK

BONE 2

8

A

4

B 15

C 1

3

D

$\frac{1}{2} p$ cresc. BIG BUILD!

E *b* *1st X ONLY* **F** *Play 4x's.* **2**

CODA

I & II

Fine

557

557

STAR TREK.

BONE 3

8

A

15

B

C

1

3

D

(p)

I-I

DONE 3
STAR TREK

A series of ten empty musical staves, each consisting of five horizontal lines, provided for additional notation.

557

557

STAR TREK.

BONE 4

8 A

B 15

C 1

3

D

E > 1ST X ONLY (FLUTE SOLO) OPEN

F 2 (mp) 4

CODA

G

H 3

-I-II

A single staff of music with a treble clef and a key signature of one flat (B-flat). The notation includes a series of notes with slurs and accents, ending with a double bar line.

A single staff of music with a treble clef and a key signature of one flat. It features a double bar line with a Roman numeral 'III' above it, indicating a section change. The notation consists of a sequence of notes with slurs and accents.

A single staff of music with a treble clef and a key signature of one flat. It begins with a sequence of notes and ends with a double bar line and the word 'fine' written below it.

A blank musical staff consisting of five horizontal lines.

A blank musical staff consisting of five horizontal lines.

A blank musical staff consisting of five horizontal lines.

A blank musical staff consisting of five horizontal lines.

A blank musical staff consisting of five horizontal lines.

A single horizontal line spanning the width of the page.