

CLARINET

Stardust

As Recorded By Glenn Miller

♩ = 80

mf

5

A

9

p

13

B

17

C

25

29

D 8 **E** 8 **F** 6

35

G 9 **SOLO**

57

1ST ALTO SAX

Stardust

As Recorded By Glenn Miller

$\text{♩} = 80$

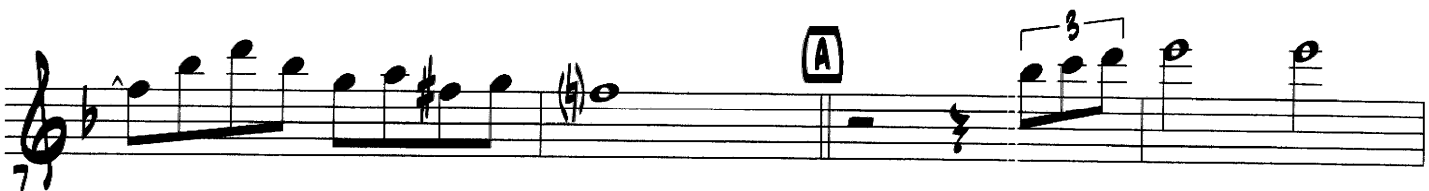

2ND ALTO SAX

Stardust

As Recorded By Glenn Miller

$\text{♩} = 80$

1ST TENOR SAX

Stardust

As Recorded By Glenn Miller

♩ = 80

41

81

121

161

201

241

251

A

B Cm17

C

p

f

SOLO

END SOLO

A_b9

B_b6

G7

Cm17

G7(b9)

Cm17

(b)

STARBUCK TSX 1 2

28

32

36

40

44

48

52

56

60

64

2ND TENOR SAX

Stardust

As Recorded By Glenn Miller

$\text{♩} = 80$

4

8

12

16

20

24

28

32

557

597

437

477

517

557

587

607

647

1ST TRUMPET

Stardust

As Recorded By Glenn Miller

♩ = 80

2

STRAIGHT MUTE

(A)

9

OPEN - TO PLUNGER

13

4

(B)

PLUNGER

17

mf

21

(C)

25

2

STAROUST TP 1 2

297 OPEN 3

337 8

417 7

497 F

537

577 G

617

657

2ND TRUMPET

Stardust

As Recorded By Glenn Miller

$\text{♩} = 80$

2 STRAIGHT MUTE

5

9

OPEN - TO PLUNGER

13

17

PLUNGER

21

25

30

SOLO

3

mi7

STARBUCK TP 2 2

349 C#9

371 Eb C9 F#m7 C7(b9)

400 F#m7 Bb7 A7 Bb7 Bb7(b5)

431 Eb F9

460 Bb7 A7 Bb7 END SOLO

491 F ENG

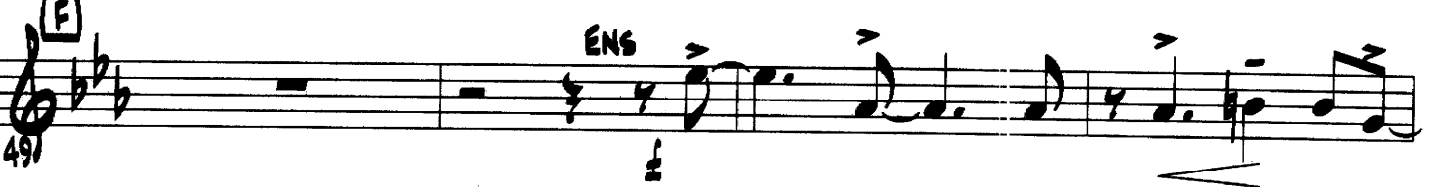

521

571

611

651

3RD TRUMPET

Stardust

As Recorded By Glenn Miller

♩ = 80

2 STRAIGHT MUTE

5

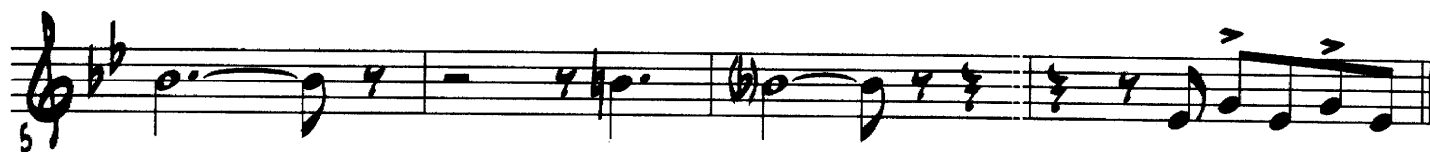

A

9

OPEN - TO PLUNGER

13

4

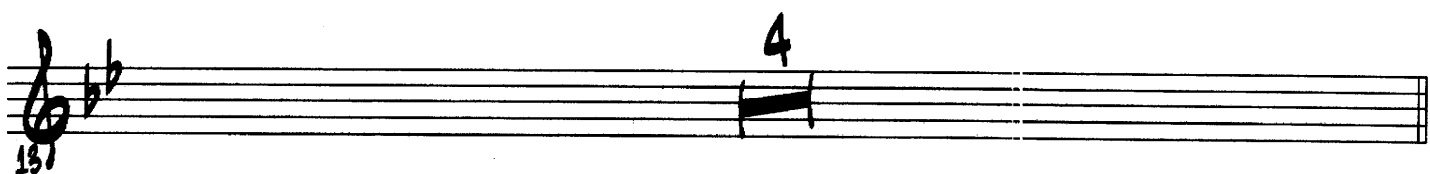

B

17

PLUNGER

21

C

25

2

297 OPEN 3

337 8

411 7

497 F

537 G

577

611

651

4TH TRUMPET

Stardust

As Recorded By Glenn Miller

$\text{♩} = 80$

2 STRAIGHT MUTE

5

A

9 OPEN - TO PLUNGER

13

4

B PLUNGER

17

21

C

25

2

297 OPEN 3

337 8

417 E 7

497

537

577

617

657

5TH TRUMPET

Stardust

As Recorded By Glenn Miller

♩ = 80

STRAIGHT MUTE

2

3

5

(A)

9

OPEN - TO PLUNGER

13

(B) PLUNGER

17

21

(C)

25

OPEN

297

357

417

497

537

577

617

657

1ST TROMBONE

Stardust

As Recorded By Glenn Miller

$\text{♩} = 80$

2 STRAIGHT MUTE

1

mf

5

A

9

OPEN - TO PLUNGER

13

B

PLUNGER

17

mf

21

C

25

29

OPEN 2

33

3 4

41

7

49

7

53

3

57

3

61

3

65

3

2ND TROMBONE

Stardust

As Recorded By Glenn Miller

$\text{♩} = 80$ STRAIGHT MUTE

2

mf

5

A OPEN - TO PLUNGER

9

13

B PLUNGER

17

mf

21

C

25

f

2

3

29

OPEN

33

41

49

53

57

61

65

3RD TROMBONE

Stardust

As Recorded By Glenn Miller

$\text{♩} = 80$

STRAIGHT MUTE

2

mf

3

5

A

OPEN - TO PLUNGER

9

13

4

B

PLUNGER

17

mf

21

C

25

2

29

OPEN 2

33

3 4

41

7

49

49

55

55

57

57

61

61

65

65

4TH TROMBONE

Stardust

As Recorded By Glenn Miller

$\text{♩} = 80$

2

STRAIGHT MUTE

5

A

9

OPEN - TO PLUNGER

13

4

B

17

PLUNGER

m^2

21

C

25

2

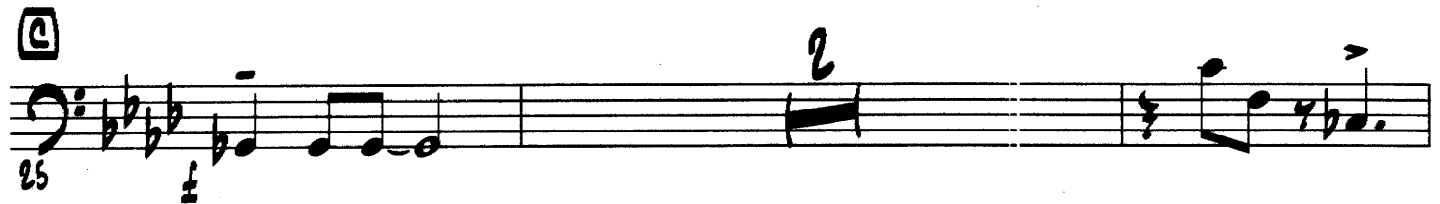

29 **OPEN** 2

33 3 4

41 7

49

53

57

61

65

GUITAR

Stardust

As Recorded By Glenn Miller

$\text{♩} = 80$

357 D EbMI7 B9 STARBUCK 2

377 Db6 Bb9 EbMI7 Bb7(b9) EbMI7

417 E Ab7 G7 Ab7 Ab7(b5) Db6

457 Eb9 Ab7 G7 Ab7 Db7

497 F Gb6 Bb7(#5) EbMI7 GbMI7 B9

537 Db6 Bb9 Bb9 EbMI7 Bb7(#5) Bb7(b9) EbMI7

577 G Bb9 C9 B9 Db6 Bb7 E7

617 EbMI7 Ab7 D7 Db6 D9

657 Db6

BASS

Stardust

As Recorded By Glenn Miller

$\text{♩} = 80$ $B_{\flat}mi7$

D Ebmi7 B9 STARBUCK 86 2

Db6 Bb9 Ebmi7 Bb7(b9) Ebmi7

E Ab7 G7 Ab7 Ab7(b9) Db6

Eb9 Ab7 G7 Ab7 Db7

F Gb6 Bb7(#5) Ebmi7 Gbmi7 B9

Db6 B7 Bb7 Ebmi7 Bb7(#5) Bb7 Ebmi7

G B9 C9 B9 Db6 Bb7 E7

Ebmi7 Ab7 D7 Db6 D9

Dbmi9

DRUMS

Stardust

As Recorded By Glenn Miller

$\text{♩} = 80$ SAX SOLO

4

8

A TRP

SAX SOLO 4

PIANO SOLO

8

B TRP SOLO

4

8

C ENG

4

8

D TRP SOLO

4

8

E

4

ENG

F

CLAR SOLO

64

PIANO

Stardust

As Recorded By Glenn Miller

$\text{♩} = 80$

5 10 15 17 21 25

Chords: $B_b m7$, $G_b 9$, $A_b 6$, $C m7$, $F 7$, $B_b m7$, $F 7(b 9)$, $B_b m7$, $E_b 7$ (A), $A_b 6$, $A_b m 9$, $A_b 6$, $F m 7$, $B_b 7$, $B_b m 7$, $G_b 9$, $A_b 6$, $F 7$, $B_b m 7$, $F 7(b 9)$, $B_b m 7$, $G_b 9$, $A_b 6$, $F 9$, $B_b 13$

Section: PIANO SOLO

Section: (B)

Section: (C)

STARBUCK PNO 2

29 | Ebmi7 Eb7 Ab6 Gb9 Ab6 Ab7

33 | Ebmi7 B9

37 | Db6 Bb9 Ebmi7 Bb7(b9) Ebmi7

41 | Ab7 G7 Ab7 Ab7(b5) Db6

45 | Eb9 Ab7 G7 Ab7 Db7

49 | Gb6 Bb7(#5) Ebmi7 Gbmi7 B9

53 | Db6 Bb9 Bb9 Ebmi7 Bb7(#5) Bb7(b9) Ebmi7

57 | Bb9 C9 B9 Db6 Bb7 E7

61 | Ebmi7 Ab7 D7 Db6 D9

65 | D9(#11) Dbmaj9 Dbmi7

Stardust

As Recorded by Glenn Miller

$\text{♩} = 80$

The musical score is arranged in a standard orchestral layout with the following parts from top to bottom:

- CLARINET
- 1ST ALTO SAX
- 2ND ALTO SAX
- 1ST TENOR SAX
- 2ND TENOR SAX
- 1ST TRUMPET
- 2ND TRUMPET
- 3RD TRUMPET
- 4TH TRUMPET
- 5TH TRUMPET
- 1ST TROMBONE
- 2ND TROMBONE
- 3RD TROMBONE
- 4TH TROMBONE
- MASS
- PIANO
- QUARTER
- DRUMS

Stardust

Stardust

Stardust

- System 1: CLAR (Clarinet), AS 1 (Alto Saxophone 1), AS 2 (Alto Saxophone 2), TS 1 (Tenor Saxophone 1)
- System 2: TS 2 (Tenor Saxophone 2), TS 3 (Tenor Saxophone 3), TS 4 (Tenor Saxophone 4), TS 5 (Tenor Saxophone 5)
- System 3: 55 (Soprano Saxophone), 90 (Soprano Saxophone), 92R (Soprano Saxophone)
- System 4: 784 (Soprano Saxophone), 783 (Soprano Saxophone), 781 (Soprano Saxophone), 785 (Soprano Saxophone)

Stardust

Stardust

Stardust

Stardust

Musical score for "Stardust", page 8. The score is for a piano and includes parts for Clarinet (CLAR), Alto Saxophone 1 (AS 1), Alto Saxophone 2 (AS 2), Tenor Saxophone 1 (TS 1), Tenor Saxophone 2 (TS 2), Tenor Saxophone 3 (TS 3), Tenor Saxophone 4 (TS 4), Tenor Saxophone 5 (TS 5), Alto Saxophone 3 (AS 3), Alto Saxophone 4 (AS 4), Alto Saxophone 5 (AS 5), and Alto Saxophone 6 (AS 6). The music is in 4/4 time and features complex harmonic textures with many accidentals and ties. Measure numbers 57 through 64 are circled at the bottom of the page.

Stardust

- CLARINET (CLAR)
- ALTO SAXOPHONE (AS1)
- ALTO SAXOPHONE (AS2)
- TENOR SAXOPHONE (TS1)
- TENOR SAXOPHONE (TS2)
- TRUMPET 1 (TP1)
- TRUMPET 2 (TP2)
- TRUMPET 3 (TP3)
- TRUMPET 4 (TP4)
- TRUMPET 5 (TP5)
- DRUMS (DRM)
- PIANO (PNO)
- ACCOMPANIMENT (ACC)
- ORCHESTRA (ORC)
