

FLTO I
Clar solo

ARR. WALT STUART

STARDUST

STAGE BAND
MUSIC SOURCE

$\text{♩} = 84$

A

MP

S+P

S+P

3

Soli

B

S+P

5

To CLAR. solo

C

D

Rit.

" STARDUST "

STAGE BAND
WORKSHOP

A

MP

StP

StP

Soli

StP

Mf

C

mp

D

mp

3

110

TENOR I

ARR. WALT STUART

" STARDUST "

STAGEBAND
WORKSHOP

42

C

>mp

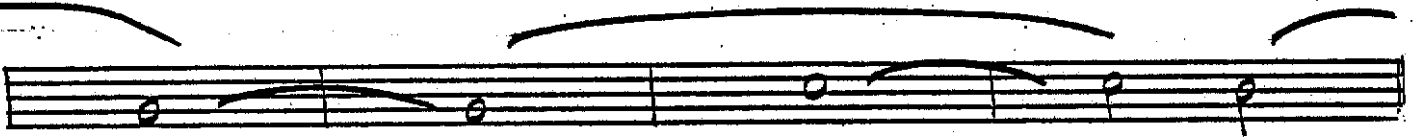
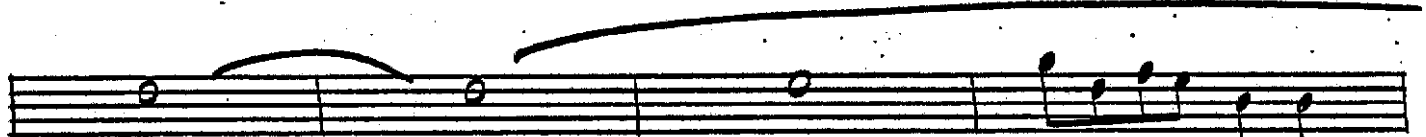
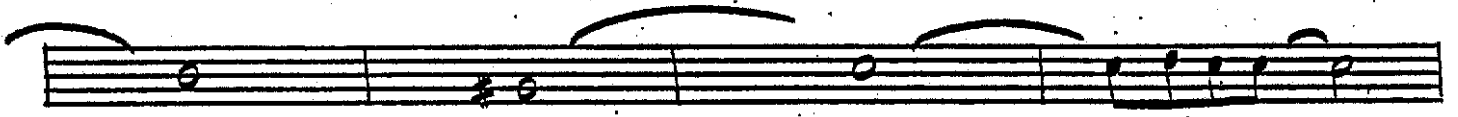

D

>mp

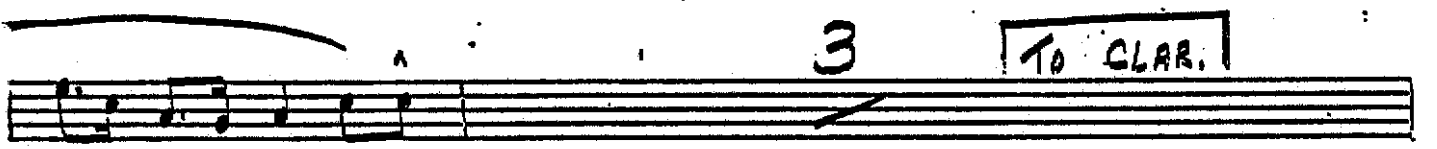

3

TO CLAR.

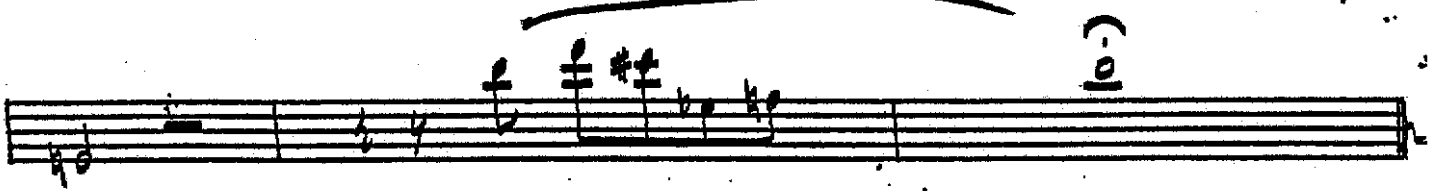

ni

TENOR II

ARR. WALT STUART

" STARDUST "

42

86

STAGEBAND WORKSHOP

121

122

Rit. 

BARI

ARR. WALT STUART

STARDUST

STAGEBAND
WORKSHOP

42

A

mp

sf

sf

3

Soli

B

C

MP

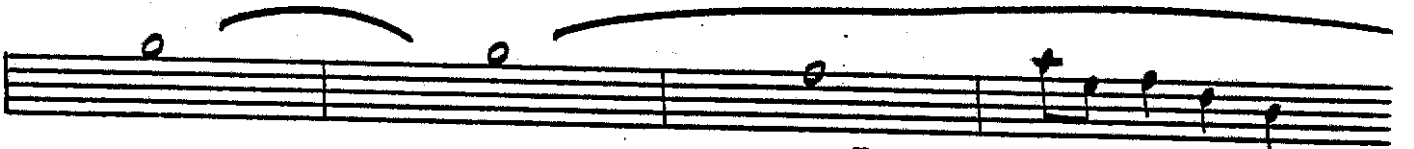
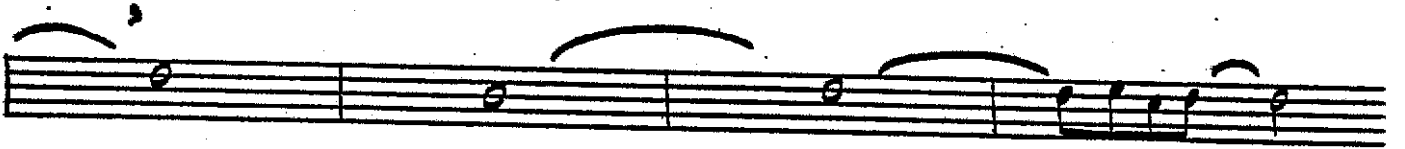

D

S+P

2

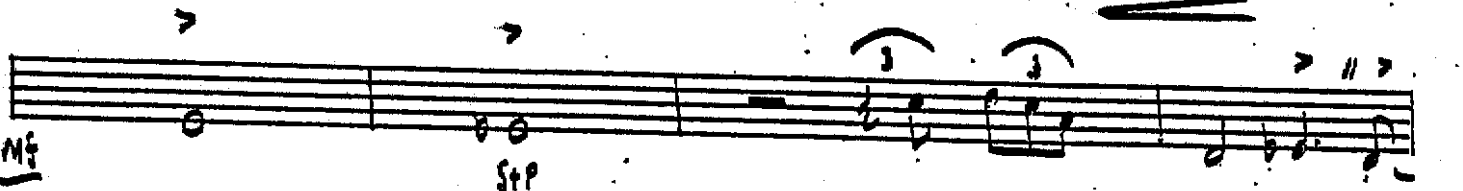

MF

S+P

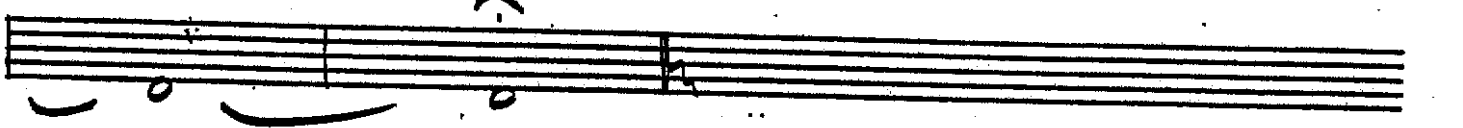

Rit.

" STARDUST "

42

STAGEBAND
WORKSHOP

A 16

B 8

3

Mf 3

C 16

D 7

2

Mf StP MP Rit.

TRPT. II

ARR. WALT STUART

Solo

" STARDUST "

42

8

STAGEBAND
WORKSHOP

Solo

A

B

7

6

C

16

D

7

Rit. A wavy line indicating a ritardando (Rit.) marking.

Empty musical staves. The page contains several empty musical staves, indicating that the music continues on the following pages.

" STARDUST "

42

8A

STAGEBAND
WORKSHOP

TRPT. IV

ARR. WALT STUART

' STARDUST '

STAGEBAND
WORKSHOP

42

16

A

16

8

8

3

3

3

3

16

16

7

7

2

2

BONE I

ARR. WALT STUART

" STARDUST "

42

STAGEBAND
WORKSHOP

D

S+P

MP

Mf

Rit.

Empty musical staff 8: Treble clef, key signature of one sharp.

Empty musical staff 9: Treble clef, key signature of one sharp.

Empty musical staff 10: Treble clef, key signature of one sharp.

BONE II

ARR. WALT STUAR

" STARDUST "

42

STAGEBAND
WORKSHOP

Rit.

Empty musical staff.

Empty musical staff.

Empty musical staff.

Empty musical staff.

Empty musical staff.

Empty musical staff.

BONE III

ARR. WALT STUART

" STARDUST "

STAGEBAND
WORKSHOP

42

B

C

D

Rit.

4th Bowe

42

StarDust

STAGEBAND
WORKSHOP

Tacet

A series of ten empty musical staves, each consisting of five horizontal lines, arranged vertically down the page. These staves are intended for musical notation.

BASS

ARR. WALT STUART

" STARDUST "

42

B1

STAGEBAND
WORKSHOP

B

C

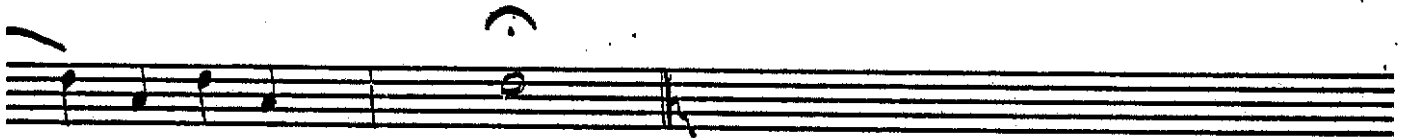
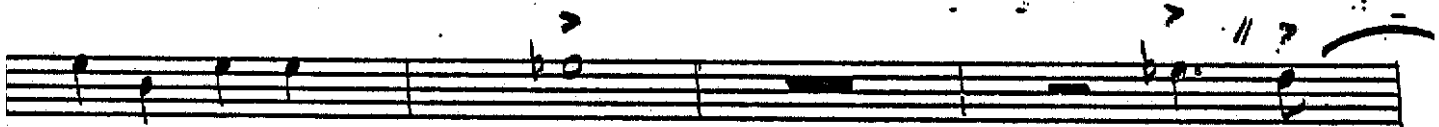
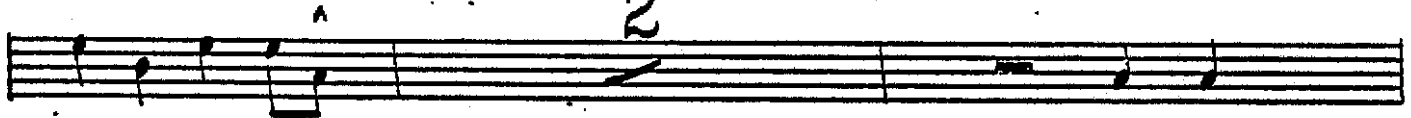
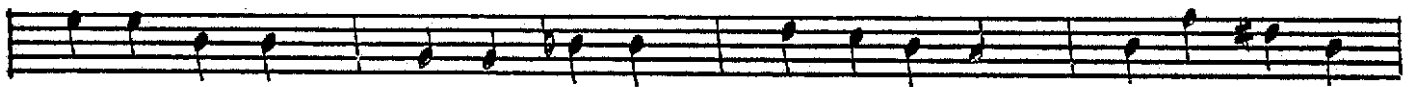
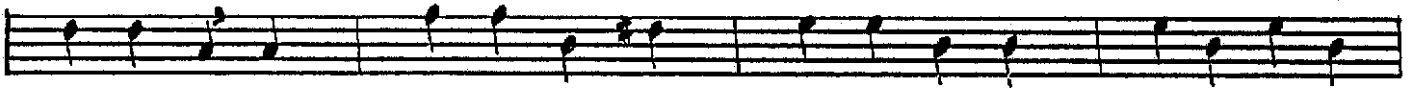
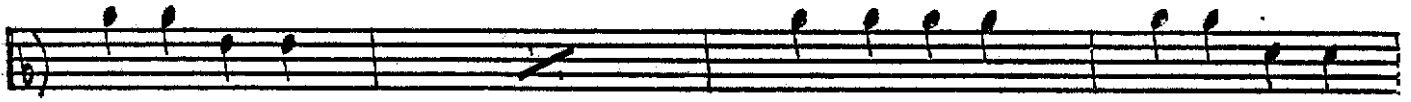
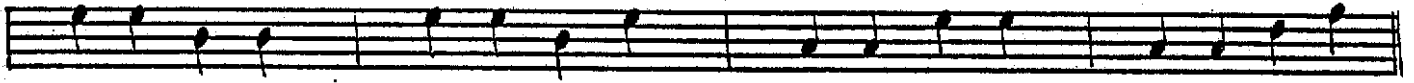
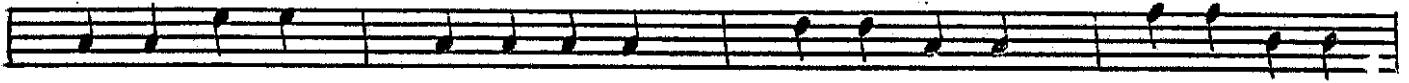
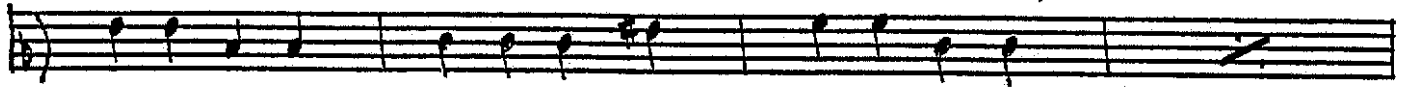

Rit. 

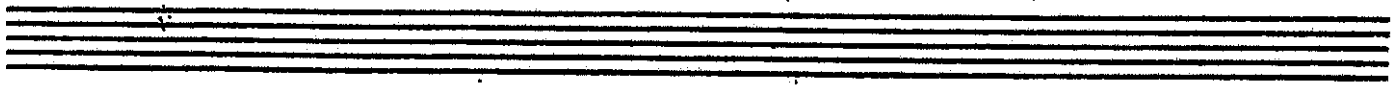

DRUMS

ARR. WALT STUART

" STARDUST "

42

STAGEBAND
WORKSHOP

MP **A** PLAY 15 BARS

PLAY 7 BARS

12 16 18

PLAY 15 BARS

PLAY 11 BARS

2

RIT.

Empty musical staff

Empty musical staff

PIANO / GUITAR

ARR. WALT STUART

" STARDUST "

42

24

STAGEBAND WORKSHOP

F D⁷ Gmi⁷ Gmi⁷ G⁰ Gmi⁷

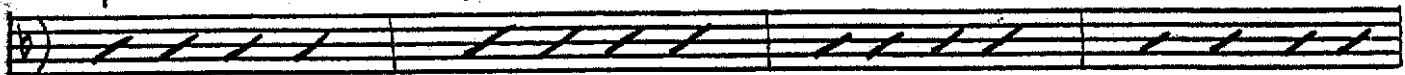

C⁷ F F/A Dmi⁷

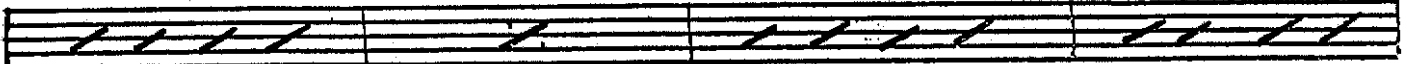

G⁷ C⁷ Gmi⁷ C⁷ F⁷

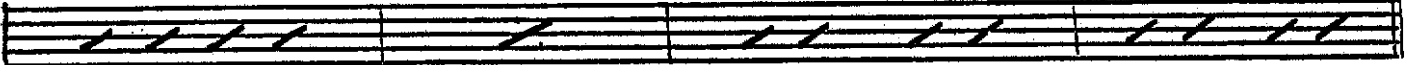

B^b B^bmi⁶

F D⁷ D⁷ Gmi⁷ D⁷ Gmi⁷

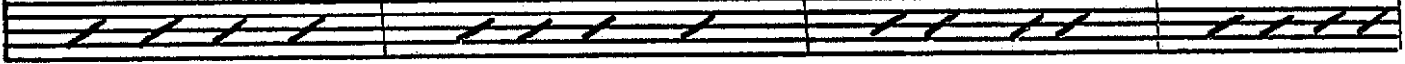

Gmi⁷ B^bmi⁶ F D⁷

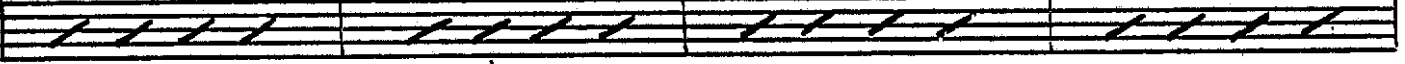

Gmi⁷ C⁷ 3

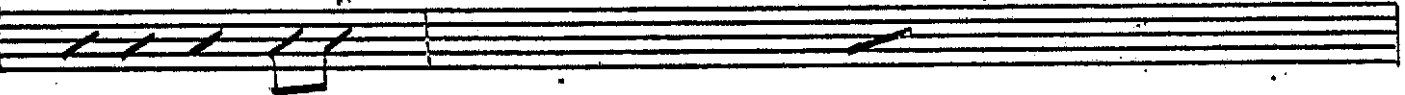

Gmi⁷ G^{b7} G^{b7} G^{b7}

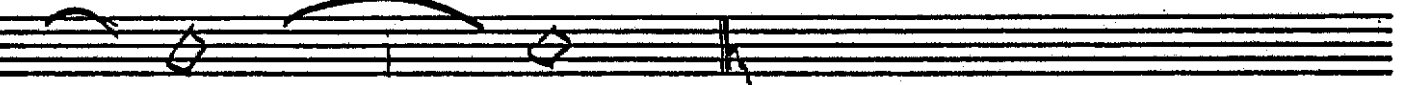
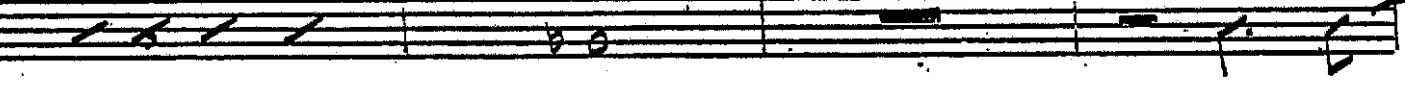

Rit. 

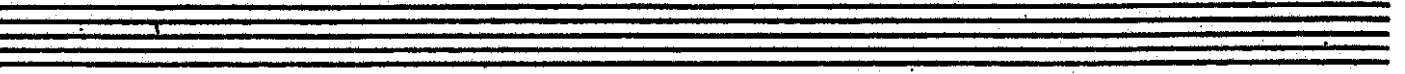

D...

PIANO

ARR. WALT STUART

" STARDUST "

42 ²⁸

STAGEBAND WORKSHOP

F D⁷ Gmi⁷ Gmi⁷ G⁰ Gmi⁷

C⁷ F F/A Dmi⁷

G⁷ C⁷ Gmi⁷ C⁷ F⁷

B^b B^b_{mi}⁶

F D⁷ D⁷₉ Gmi⁷ D⁷ Gmi⁷

Gmi⁷ B⁰_{mi}⁶ F D⁷

Gmi⁷ C⁷ 3

Gmi⁷ G^{b7} G^{b7}₉ F⁷ F⁷₆

Rit.