

Summertime

ALTO SAX 1

Words by DuBOSE HEYWARD
Music by GEORGE GERSHWIN
Arranged by MICHAEL SWEENEY

MEDIUM SWING $\text{♩} = \text{♩}^3$

3

41

39 40 41 *f* 42

43 *mf* 44 45 *mp* 46

47 48 49 50

51 52 53 54 55 56

57-58 59 *f* 60 61

62 63 64 65

66 67 TR. 3 68 69

70 *f* 71 72 73

74 75 *mf* 76 77

78 79 80 81

82 83 84 *f* 85 *ff*

Summertime

ALTO SAX 2

MEDIUM SWING $\text{♩} = \text{♩}^3$

Words by DuBOSE HEYWARD
 Music by GEORGE GERSHWIN
 Arranged by MICHAEL SWEENEY

417

Alto Sax 2

39 *f* 40 41 *f* 42

43 *mf* 44 45 *mp* 46

47 48 49 50

51 52 53-54 55-56

57-58 59 *f* 60 61 62

63 64 65

66 67 TRV 68 69

70 71 *f* 72 73

74 75 *mf* 76 77

78 79 80 81

82 83 *f* 84 85

2ND TIME ONLY

2

2

59

67 TRV

PLAY

75

Summertime

TENOR SAX 1

MEDIUM SWING $\text{♩} = \text{♩}^3 \text{♩}$

Words by DuBOSE HEYWARD
Music by GEORGE GERSHWIN
Arranged by MICHAEL SWEENEY

SOLO 1ST TIME *Ami7*

Summertime

TENOR SAX 2

Words by DuBOSE HEYWARD
Music by GEORGE GERSHWIN
Arranged by MICHAEL SWEENEY

MEDIUM SWING

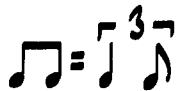

3

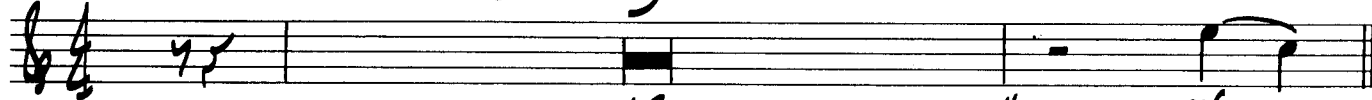

1-3

4

mf

5

5

6

7

8

9

10

11

12

13

13

14

15

16

17

18

19

2

20-21

23

22

23

24

25

26

27

28

29

31

30

31

32

33

2

34

35-36

37

Tenor Sax 2

36 37 38 39 40 41 *f*

42 43 *mf* 44 45 *mp*

46 47 48 49

50 51 52 53-54

55-56 57-58

59 *f* 60 61 62

63 64 65 66

67-69 70 71 *f* 72

73 74 75 *mf* 76

77 78 79 80

81 82 83 84

Summertime

BARITONE SAX

Words by DuBOSE HEYWARD
Music by GEORGE GERSHWIN
Arranged by MICHAEL SWEENEY

MEDIUM SWING $\text{♩} = \text{♩}^3$

3

Baritone Sax

Summertime

TROMBONE 1

MEDIUM SWING $\text{♩} = \text{♩}^3$

Words by DuBOSE HEYWARD
 Music by GEORGE GERSHWIN
 Arranged by MICHAEL SWEENEY

Summertime

TROMBONE 2

MEDIUM SWING $\text{♩} = \text{♩}^3$

Words by DuBOSE HEYWARD
Music by GEORGE GERSHWIN
Arranged by MICHAEL SWEENEY

Summertime

TROMBONE 3

MEDIUM SWING 

Words by DuBOSE HEYWARD
Music by GEORGE GERSHWIN
Arranged by MICHAEL SWEENEY

1 2 3 4 5 6 7 8 9 10 11 12 13 14 15 16 17 18 19 20 21 22 23 24 25 26 27 28 29 30 31 32 33 34 35

Measures and markings:

- 36: *f*
- 37: *f*
- 38: *f*
- 39: *f*
- 40: *f*
- 41: *f*
- 42: *f*
- 43: *mf*
- 44: *mf*
- 45: *mp*
- 46: *mp*
- 47: *mp*
- 48: *mp*
- 49: *mp*
- 50: *mp*
- 51: *mp*
- 52: *mf*
- 53: *mf*
- 54: *mf*
- 55: *mf*
- 56: *mf*
- 57: *f*
- 58: *f*
- 59: *f*
- 60: *f*
- 61: *f*
- 62: *f*
- 63: *f*
- 64: *f*
- 65: *f*
- 66: *f*
- 67: *f*
- 68: *f*
- 69: *f*
- 70: *f*
- 71: *f*
- 72: *f*
- 73: *f*
- 74: *f*
- 75: *mf*
- 76: *mf*
- 77: *mf*
- 78: *mf*
- 79: *mf*
- 80: *mf*
- 81: *mf*
- 82: *mf*
- 83: *mf*
- 84: *mf*
- 85: *ff*

Measure numbers: 36, 37, 38, 39, 40, 41, 42, 43, 44, 45, 46, 47, 48, 49, 50, 51, 52, 53, 54, 55, 56, 57, 58, 59, 60, 61, 62, 63, 64, 65, 66, 67, 68, 69, 70, 71, 72, 73, 74, 75, 76, 77, 78, 79, 80, 81, 82, 83, 84, 85.

Summertime

TROMBONE 4

MEDIUM SWING $\text{♩} = \text{♩}^3$

Words by DuBOSE HEYWARD
 Music by GEORGE GERSHWIN
 Arranged by MICHAEL SWEENEY

Trombone 4

Summertime

TRUMPET 1

MEDIUM SWING $\text{♩} = \text{♩}^3 \text{♩}$

Words by DuBOSE HEYWARD
Music by GEORGE GERSHWIN
Arranged by MICHAEL SWEENEY

4
1-4

5
8
5-12

13
9
13-21

23
22 *mf* 23 24 25

27
26 28 29

31
30 *f* 31 32 33

35
34 35 36 37

41
38 39 40 41 *f*

Trumpet 1

7

42-48

49

3

49-51

62

7 #d.
mf

53 *p* 54 *p* 55 *p* 56 *p*

1.

57 *p* 58 *p* 59 *f* 60 *p*

2.

61 *p* 62 *p* 63 *p* 64 *p*

65 *p* 66 *p* 67 *p* 68 *p*

69 *p* 70 *p* 71-73 *p*

3

74 *mf* 75 *mf* 76 *mf* 77 *mf*

78 *p* 79 *p* 80 *p* 81 *p*

82 *f* 83 *f* 84 *f* 85 *f*

Summertime

Words by DuBOSE HEYWARD
Music by GEORGE GERSHWIN
Arranged by MICHAEL SWEENEY

TRUMPET 2

MEDIUM SWING $\text{♩} = \text{♩}^3$

SOLD 2ND TIME
A.M.I.

comp

Summertime

TRUMPET 3

MEDIUM SWING $\text{♩} = \text{♪} \text{ } \text{♪} \text{ } \text{♪}$

Words by DuBOSE HEYWARD
Music by GEORGE GERSHWIN
Arranged by MICHAEL SWEENEY

4

1-4

5

8

5-12

13

9

13-21

22

23

24

25

23

26

27

28

29

30

31

32

33

31

34

36

36

2

37-38

39

40

41

41

7

49

42-48

3

49-51

52

mf

1.

53

54

55

56

2.

59

57

58

59

f

60

61

62

63

64

65

66

67

68

3

69

70

75

71-73

74

mf

75

76

77

78

p

79

80

81

82

83

84

mf

85

Summertime

TRUMPET 4

MEDIUM SWING 

Words by DuBOSE HEYWARD
Music by GEORGE GERSHWIN
Arranged by MICHAEL SWEENEY

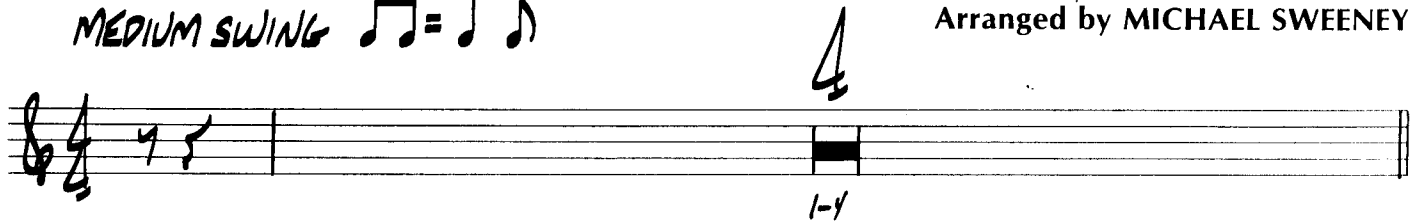

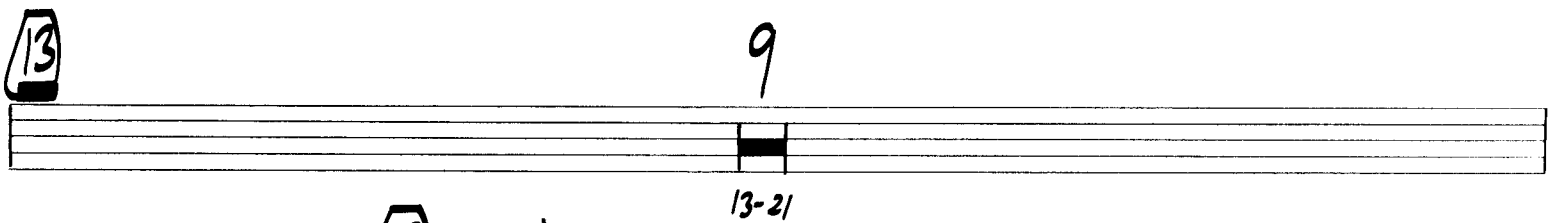
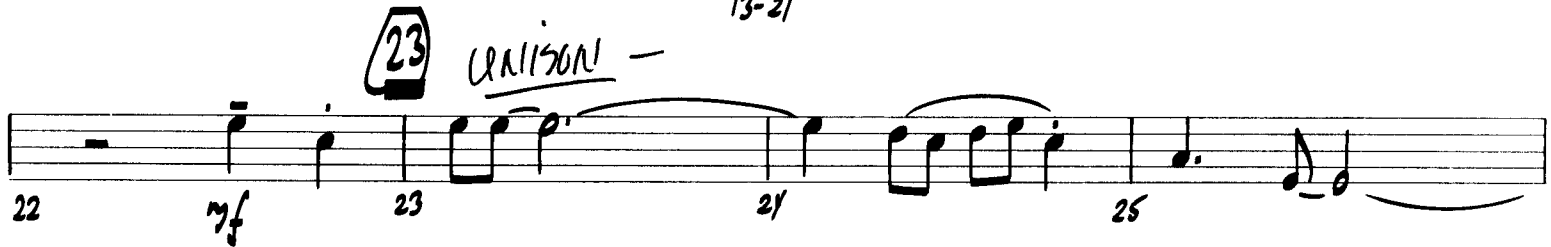

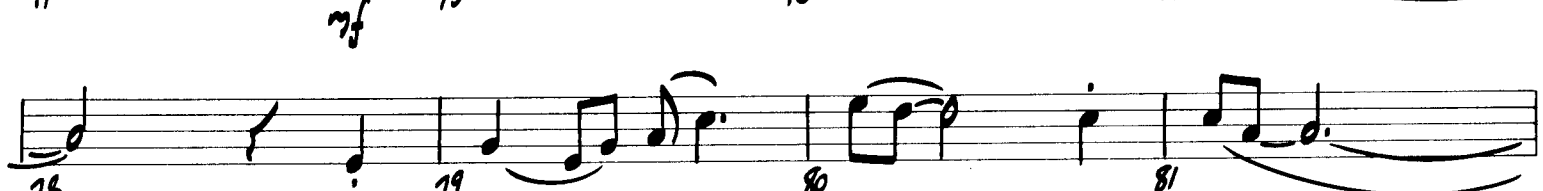
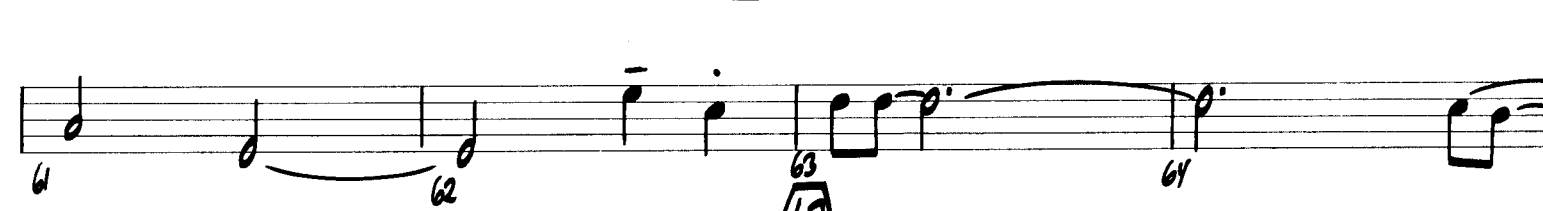
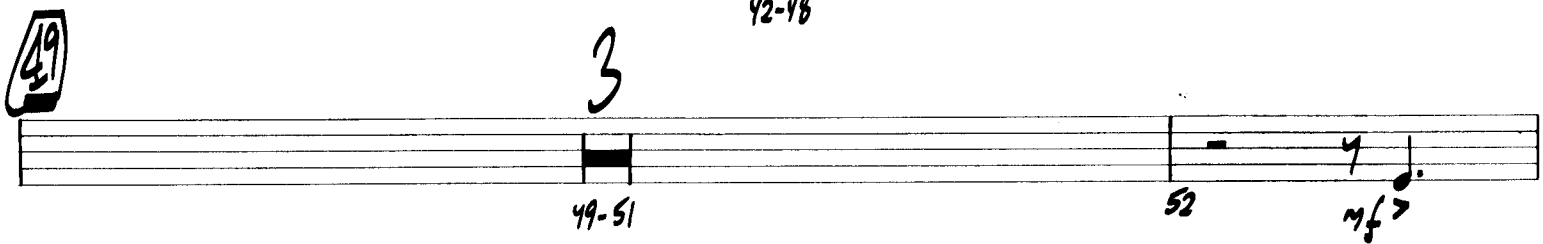
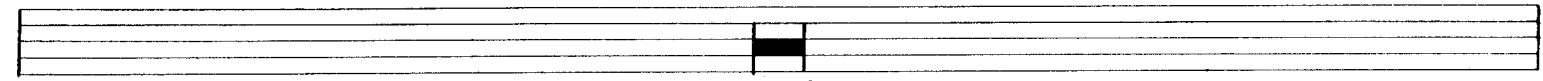

Trumpet 4

7

Summertime

GUITAR

Words by DuBOSE HEYWARD
Music by GEORGE GERSHWIN
Arranged by MICHAEL SWEENEY

MEDIUM SWING $\text{♩} = \text{♩}^3$

Chord symbols and measure numbers are as follows:

37 **G7** **Gb7** **F7** **E7(#9)** **EbmA7** **Am7(b5)** **D7(#5)** **Gmi7** **Ami7** **Gmi7**

42 **Gmi7** **Ami7** **Gmi7** **Cmi7**

47 **Am7(b5)** **D7(#5)** **Gmi** **Gmi/F#** **Gmi/F** **Gmi/E** **EbmA7**

52 **Gmi** **C7(#11)** **BbmA7** **Gmi7** **Cmi7** **Cmi7/F** **BbmA7** **Eb9** **Am7(b5)** **D7(#5)**

57 **BbmA7** **Eb9** **Ab7** **G7** **Cmi7** **Dmi7** **EbmA7** **Dmi7** **Cmi7** **Dmi7**

62 **EbmA7** **Emi7(b5)** **A0** **Am7(b5)** **D7(#5)**

67 **Gmi7** **Ami7** **BbmA7** **Ami7** **Gmi7** **Ami7** **BbmA7** **C7(#11)**

71 **Bb** **Gmi7** **C7** **Cmi7/F** **Gmi7**

75 **Bb** **Gmi7** **C7** **Cmi7/F** **Gmi7**

79 **Bb** **Gmi7** **C7** **Cmi7/F** **Gmi7**

83 **Gmi7** **C7(#11)**

Summertime

PIANO

Words by DuBOSE HEYWARD
Music by GEORGE GERSHWIN
Arranged by MICHAEL SWEENEY

MEDIUM SWING $\text{♩} = \text{♩}^3$

Piano

SOLO

#9 #5

(23)

Gm17 Am17 BbMA7 Am17 BbMA7 Am17 Gm17

22 23 24 25

Cm17

Am17b5

26 27 28 29

D7 #9 #5

A69

(31)

Gm17

Gm17 Am17 Gm17

30 31 32 33

C7

2

G7

Gb7

F7

E7 #9

34 35-36 37 38

EbMA7

Am17b5

D7 #5

(41)

Gm17 Am17 Gm17

39 40 41 42

Gm17 Am17 Gm17

Cm17 "COMP"

mp (SUGGESTED VOICINGS)

43 44 45 46

Am7b5 D7#5 Gmi Gmi/F#

47 48 49

Gmi/F Gmi/E EbMA7 Gmi C7#11

50 51 52

BbMA7 Gmi7 Cm17 Cm17/F 1. BbMA7 Eb9

53 54 55

Am7b5 D7#5 2. BbMA7 Eb9 Ab7 G7

56 57 58

59 Cm17 Dmi7 EbMA7 Dmi7 Cm17 Dmi7

59 60 61

EbMA7 Em17b5 A0

62 63 64

Piano

Am7b5 D7#5 (67) Gm7 Am7

65 66 67

Bbm7 Am7 Gm7 Am7 Bbm7 C7(#11)

68 69 70

2 2 Gm7 mf

71-72 73 74

(75) Bb Gm7 C7 Cm7/F Gm7

75 76 77

Bb Gm7 C7 Cm7/F Gm7

78 79 80 81

Gm7 C7#11

82 83 84 85

Summertime

Words by DuBOSE HEYWARD
Music by GEORGE GERSHWIN
Arranged by MICHAEL SWEENEY

DRUMS

MEDIUM SWING $\text{♩} = \text{♩}^3$
STICK SHOTS RIDE CYM

Drums

37 38 39 40 41 42 43 44 45 46

H.H. 0

42 43 44 45 46

H.H. (L. FOOT)

RIDE

LIGHT B.D.

47 48 49 50 51

52 53 54 55 56

BRASS

57 58 59 60 61

2.

59

62 63 64 65

TROT

67

66 67 68 69

TRBS

70 71 72 73

TRBS

75

74 75 76 77

75 mf

78 79 80 81 82 83 84 85

H.H.

FILL

81 mf