

Summertime

Words by DuBOSE HEYWARD
Music by GEORGE GERSHWIN
Arranged by MICHAEL SWEENEY

ALTO SAX 1

MEDIUM SWING $\text{♩} = \text{♩}^3$ 3

Alto Sax 1

41

39 40 41 *f* 42

43 *mf* 44 45 *mp* 46

47 48 49 50

2ND TIME ONLY

51 52 53-54 55-56

57-58 59 *f* 60 61

62 63 *f* 64 65 66

67 *f* 68 69

70 71 *f* 72 73

74 75 *mf* 76 77

78 79 *p* 80 81

82 83 *f* 84 *ff* 85

Summertime

Words by DuBOSE HEYWARD
Music by GEORGE GERSHWIN
Arranged by MICHAEL SWEENEY

ALTO SAX 2

MEDIUM SWING $\text{♩} = \text{♩}^3$

3

5 6 7 8

9 10 11 12

13 14 15 16

17 18 19 20-21

22 *sfz* 23 *mf* 24 25

26 27 28 29

30 *f* 31 32 33

34 35-36 37 38

Alto Sax 2

Summertime

TENOR SAX 1

MEDIUM SWING $\text{♩} = \text{♩}^3$

Words by DuBOSE HEYWARD
Music by GEORGE GERSHWIN
Arranged by MICHAEL SWEENEY

Tenor Sax 1

4 SOLO 1ST TIME Ami7

39 40 41 42

43 44 45 46

47 48 49 50

51 52 53 54 55

56 57-58 59

60 61 62 63

64 65 66 67 68

70 71 72 73

74 75 76 77

78 79 80 81

82 83 84 85

Summertime

Words by DuBOSE HEYWARD
Music by GEORGE GERSHWIN
Arranged by MICHAEL SWEENEY

TENOR SAX 2

MEDIUM SWING $\text{♩} = \text{♩}^3$ 3.

Tenor Sax 2

36 $\frac{7}{5}$ $\frac{7}{5}$ 39 40 41 $\frac{4}{4}$ f

42 43 mf 44 45 mf 49 $\frac{4}{4}$ 2^{ND} T I M E O N L Y

46 47 48 $\frac{7}{5}$ 49

50 51 52 53-54 2

55-56 57-58 2

59 f 60 61 62

63 64 65 66 $\frac{7}{5}$

67 3 67-69 70 f 71 72

73 74 75 mf 76 $\frac{7}{5}$

77 78 79 p 80 $\frac{7}{5}$

81 82 83 84 85 $\frac{7}{5}$

Summertime

Words by DuBOSE HEYWARD
Music by GEORGE GERSHWIN
Arranged by MICHAEL SWEENEY

BARITONE SAX

MEDIUM SWING $\text{♩} = \text{♩}^3$ 3 -

Baritone Sax 2

2

31 35-36 37

36 39 40 41 42

49 51 55-56 57-58 59 60

61 62 63 64 65 66 67-69

70 71 72 73 74 75 76 77

78 79 80 81 82 83 84 85

6 1. 2. 2. 3

f *mf* *f* *ff*

Handwritten annotations include circled numbers (41, 49, 59, 67, 75) and a circled '4' with a vertical line through it. A large '2' is written above the first staff. A '4' is written above the second staff. A '5' is written above the third staff. A '6' is written above the fourth staff. A '3' is written above the fifth staff. A '4' is written above the sixth staff. A '5' is written above the seventh staff. A '6' is written above the eighth staff. A '7' is written above the ninth staff. A '8' is written above the tenth staff.

Summertime

Words by DuBOSE HEYWARD
Music by GEORGE GERSHWIN
Arranged by MICHAEL SWEENEY

TRUMPET 1

MEDIUM SWING $\text{♩} = \text{♩}^3 \text{♩}$

4 5 7 8

4

1-1

5

8

5-12

13

9

13-21

23

22 23 24 25

mf

26 27 28 29

31

30 31 32 33

f

34 35 36

41

37 38 39 40 41

f

Trumpet 1

7

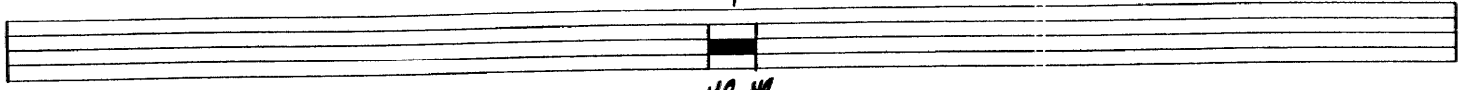

42-48

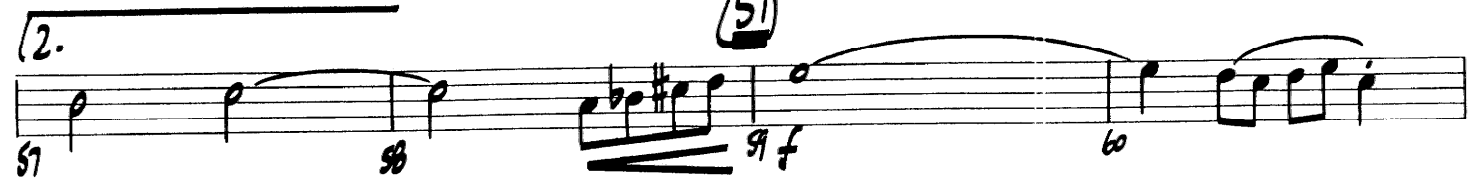
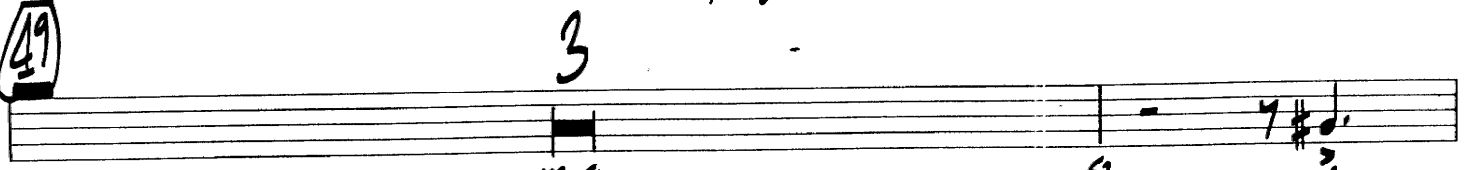

Summertime

Words by DuBOSE HEYWARD
Music by GEORGE GERSHWIN
Arranged by MICHAEL SWEENEY

TRUMPET 2

MEDIUM SWING $\text{♩} = \text{♩}^3$

4/4

1-4

5

8

5-12

13

9

13-21

22

mf

23

24

25

26

27

28

29

30

f

31

32

33

34

35

36

37

38

39

40

41

42

f

SOLD 2ND TIME

Am7

Trumpet 2

Summertime

TRUMPET 3

MEDIUM SWING $\text{♩} = \text{♪} \text{♪}$

Words by DuBOSE HEYWARD
Music by GEORGE GERSHWIN
Arranged by MICHAEL SWEENEY

4

5

13

23

31

2

4

Trumpet 3

7

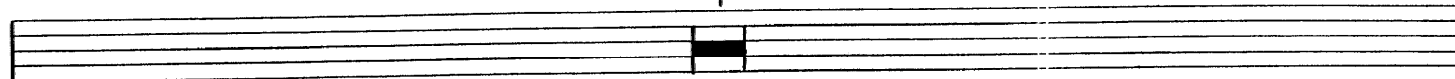

42-48

49

3

49-51

52

mf >

53

54

1.

55

56

2.

59

57

58

59 *f*

60

64

62

63

61

65

66

67

68

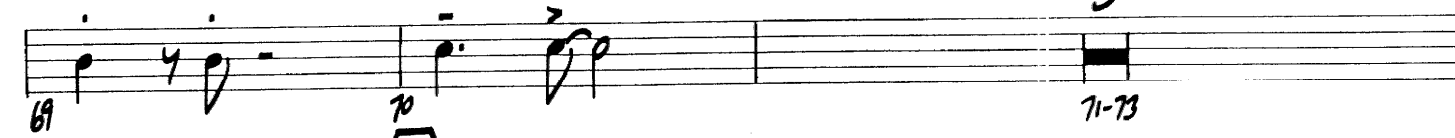

69

70

71-73

71-73

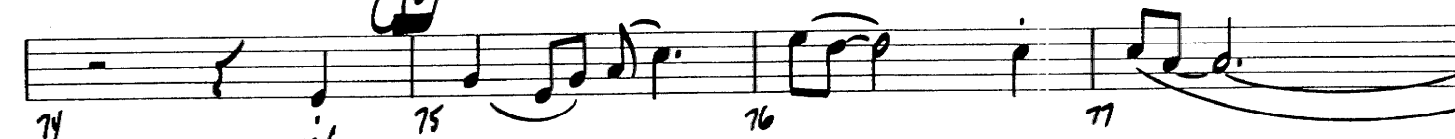

74

75

76

77

78

79

80

81

82

83

84

85

Summertime

TRUMPET 4

MEDIUM SWING 

Words by DuBOSE HEYWARD
Music by GEORGE GERSHWIN
Arranged by MICHAEL SWEENEY

5
13
23
31
41

4
1-1
5-12
13-21
2
41

22 23 24 25 26 27 28 29 30 31 32 33 34 35 36 37-38 39 40 41

mf
f
f

Trumpet 4

7

49

42-48

49-51

52

mf

1.

53

54

55

56

2.

57

58

59 *f*

60

61

62

63

64

65

66

67

68

3

69

70

71-73

74

mf

75

76

77

78

79

80

81

82

83 *f*

84

85

Summertime

Words by DuBOSE HEYWARD
Music by GEORGE GERSHWIN
Arranged by MICHAEL SWEENEY

TROMBONE 1

MEDIUM SWING $\text{♩} = \text{♩}^3$

Trombone 1

Summertime

Words by DuBOSE HEYWARD
Music by GEORGE GERSHWIN
Arranged by MICHAEL SWEENEY

TROMBONE 2

MEDIUM SWING $\text{♩} = \text{♩}^3$

Summertime

Words by DuBOISE HEYWARD
Music by GEORGE GERSHWIN
Arranged by MICHAEL SWENEY

TROMBONE 3

MEDIUM SWING 

1 2 3 4 5 6 7 8 9 10 11 12 13 14 15 16 17 18 19 20 21 22 23 24 25 26 27 28 29 30 31 32 33 34 35

Trombone 3

Summertime

Words by DuBOSE HEYWARD
Music by GEORGE GERSHWIN
Arranged by MICHAEL SWEENEY

TROMBONE 4

MEDIUM SWING $\text{♩} = \text{♩}^3 \text{♩}$

Trombone 4

Summertime

Words by DuBOISE HEYWARD
Music by GEORGE GERSHWIN
Arranged by MICHAEL SWEENEY

GUITAR

MEDIUM SWING $\text{♩} = \text{♩}^3$

Guitar

Summertime

Words by DuBOSE HEYWARD
Music by GEORGE GERSHWIN
Arranged by MICHAEL SWEENEY

BASS

MEDIUM SWING $\text{♩} = \text{♩}^3$

The bass line for 'Summertime' is written in 3/4 time with a medium swing feel. It consists of 35 measures across eight staves. The key signature has one flat (Bb). The piece begins with a *mf* dynamic. Chord changes are indicated by handwritten notes above the staff: Gmi7 (measures 1-2), Cm7 (measures 8-10), D7#9 (measure 12), Gmi7 (measures 13-15), C7 (measures 16-17), Bb (measure 17), C7 (measure 18), Cm7/F (measure 19), Gmi7 (measures 20-22), Cm7 (measures 24-26), Am7 b5 (measures 28-29), D7#9 (measure 30), Ab9 (measure 30), Gmi7 (measures 31-32), C7 (measures 33-34), Bb (measure 34), and Eb (measure 35). Measure numbers 1 through 35 are written below the staff. There are several circled measure numbers: 5, 13, 23, and 31. A *f* dynamic marking is present at measure 30.

Bass

Handwritten bass guitar sheet music for the piece "Summertime". The music is written in bass clef with a key signature of one flat (Bb). The score consists of 11 staves of music, with measures numbered from 36 to 85. Chord voicings are written above the notes, and some are circled in red. Performance markings include dynamics like *f* and *ff*, and articulation like accents. There are also some circled numbers (41, 49, 51, 57, 75) that likely refer to specific techniques or fingerings. The piece concludes with a double bar line at measure 85.

Summertime

Words by DuBOISE HEYWARD
Music by GEORGE GERSHWIN
Arranged by MICHAEL SWEENEY

DRUMS

MEDIUM SWING $\text{♩} = \text{♩}^3$
STICK SHOTS RIDE CYM

Drums

- Measures 37-41:** 4 d. (4 drums), H.H. 0 (Hi-Hat), 3 (triplet), 4 (four notes), f (forte).
- Measures 42-46:** H.H. (L. FOOT) (Hi-Hat Left Foot), RIDE (Ride cymbal), LIGHT B.D. (Light Bongo Drums).
- Measures 47-51:** BRASS (Brass instrument), 2. (second ending).
- Measures 52-56:** BRASS (Brass instrument), 2. (second ending).
- Measures 70-73:** TRBS (Trumpet Bass).
- Measures 82-85:** 82, 83, 84 mf (mezzo-forte), FILL (Fill), 85.

Summertime

Words by DuBOISE HEYWARD
Music by GEORGE GERSHWIN
Arranged by MICHAEL SWEENEY

PIANO

MEDIUM SWING $\text{♩} = \text{♩}^3$

Gmi7 Ami7

BbMA7 Ami7

Gmi7 Ami7

BbMA7 Ami7

5 Gmi7 Ami7

BbMA7 Ami7

Gmi7 Ami7

BbMA7

Cmi7

Ami7b5

D7#9

13 Gmi7 Ami7

BbMA7 Ami7

Gmi7 Ami7

Gmi7

C7

Bb

Gmi7

C7

Cmi7/F

3

A-21

SOLO
#3/2

riano

23

Gmi7 Ami7 Bbmi7 Ami7 Bbmi7 Ami7 Gmi7

22 23 24 25

Cmi7

Ami7b5

26 27 28 29

D7 #9 #5 Ab9

31

Gmi7

Gmi7 Ami7 Gmi7

30 31 32 33

C7

2

G7

Gb7

F7

E7 #9

34 35-36 37 38

Ebmi7

Ami7b5

D7 #5

41

Gmi7 Ami7 Gmi7

39 40 41 42

Gmi7 Ami7 Gmi7

Cmi7 "COMP"

mp (SUGGESTED VOICINGS)

43 44 45 46

piano

Am7b5 D7#5 49 Gm1 Gm1/F#

47 48 49

Gm1/F Gm1/E Ebma7 Gm1 C7#11

50 51 52

Bbma7 Gm1 Cm17 Cm17/F 1. Bbma7 Eb9

53 54 55

Am7b5 D7#5 2. Bbma7 Eb9 Ab7 G7

56 57 58

59 Cm17 Dm17 Ebma7 Dm17 Cm17 Dm17

59 60 61

Ebma7 Em17b5 A0

62 63 64

Piano

Am7b5 D7#5 (67) Gm7 Am7

Bbm7 Am7 Gm7 Am7 Bbm7 C7(#11)

2 2 Gm7 mf

(75) Bb Gm7 C7 Cm7/F Gm7

Bb Gm7 C7 Cm7/F Gm7

Gm7 C7#11