

# SUMMERTIME

(From PORGY AND BESS®)

## VOCAL SOLO

By GEORGE GERSHWIN,  
DU BOSE and DOROTHY HEYWARD  
and IRA GERSHWIN

Arranged by DAVE WOLPE

SLOWLY  $\text{♩} = 67$

Sum - mer - time \_\_\_\_\_ an' the liv - in' is

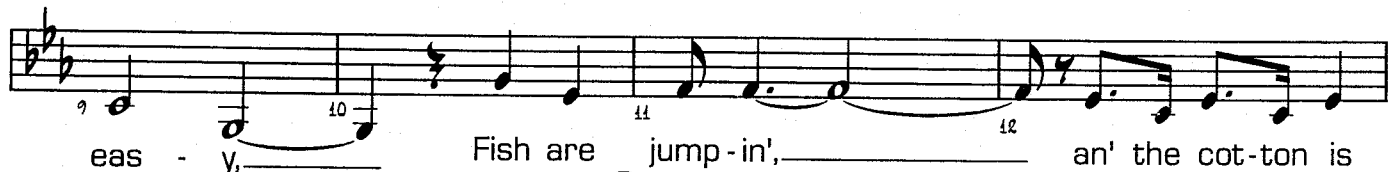

eas - y, \_\_\_\_\_ Fish are jump - in', \_\_\_\_\_ an' the cot - ton is

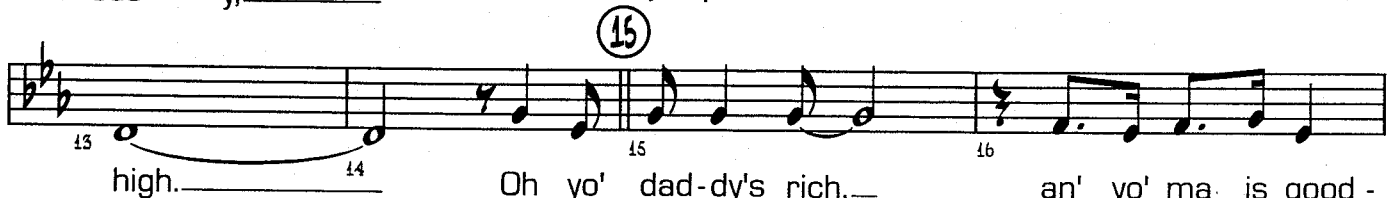

high. \_\_\_\_\_ Oh yo' dad - dy's rich, \_\_\_\_\_ an' yo' ma is good -

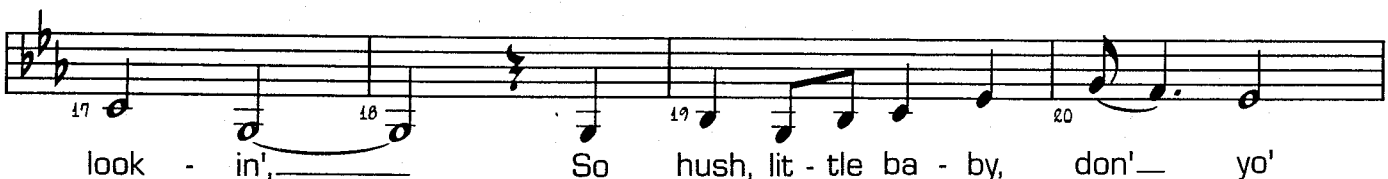

look - in', \_\_\_\_\_ So hush, lit - tle ba - by, don' - yo'

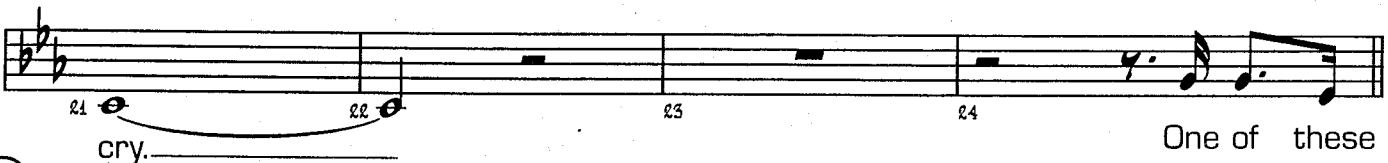

cry. \_\_\_\_\_ One of these

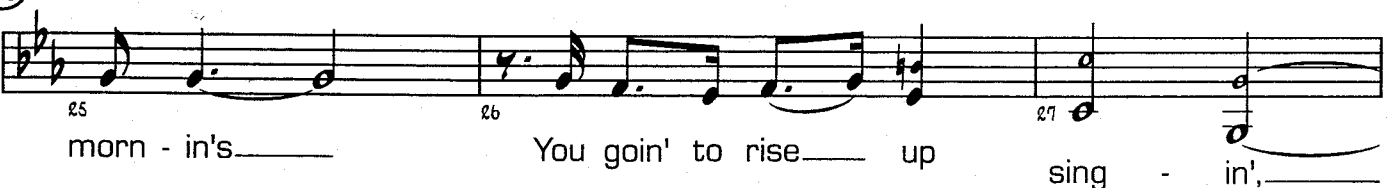

morn - in's \_\_\_\_\_ You goin' to rise \_\_\_\_\_ up sing - in', \_\_\_\_\_

Then you'll spread yo' wings \_\_\_\_\_ an' you'll take to the

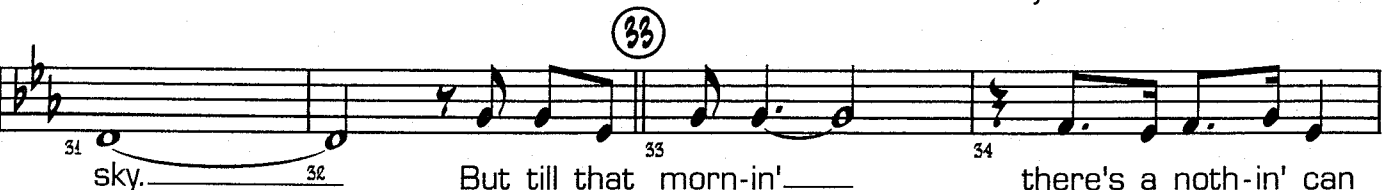

sky. \_\_\_\_\_ But till that morn - in' \_\_\_\_\_ there's a noth - in' can

35 harm you 36 With 37 Dad-dy an' Mam-my 38 stand - in'

39 by. 40 41

43

43 60 One of these

61

61 morn-in's 62 You goin' to rise up 63 sing - in'

64 Then you'll spread yo' 65 wings\_ 66 an' you'll take to the

69

67 sky. 68 But till that morn-in' 69 there's a noth-in' can 70

71 harm you 72 With 73 Dad-dy an' Mam-my 74 stand - in'

75 by. 76 stand - in' 77 78 rit. 79 pp

# SUMMERTIME

(From PORGY AND BESS®)

**SOLO 8b TENOR SAXOPHONE**  
(SUBSTITUTE FOR VOCAL)

By GEORGE GERSHWIN,  
DU BOSE and DOROTHY HEYWARD  
and IRA GERSHWIN  
Arranged by DAVE WOLPE

SLOWLY  $\text{♩} = 67$

1 6 7 8

9 10 11 12

13 14 15 16

17 18 19 20

21 22 23 24

25 26 27 28

29 30 31 32

33 34 35 36

SOLO TENOR SAX.

'SUMMERTIME'

# SUMMERTIME

(From PORGY AND BESS®)

## 1ST Eb ALTO SAXOPHONE

By GEORGE GERSHWIN,  
DU BOSE and DOROTHY HEYWARD  
and IRA GERSHWIN  
Arranged by DAVE WOLPE

SLOWLY  $\text{♩} = 67$

SOLO

1 *mf* 2 3 7

11 *p* 12 13 14 *mf* SOLO

15 *mf* 16 17 18 19 2

21 *mf* SOLO 22 23 24

25 27 28 29 *mf* cresc. ... 2

30 32 33 34 *mf* 33

35 36 37 38 *p* SOLO

39 40 41 2

1ST ALTO SAX.

"SUMMERTIME"

43

# SUMMERTIME

(From PORGY AND BESS ®)

By GEORGE GERSHWIN,  
DU BOSE and DOROTHY HEYWARD  
and IRA GERSHWIN

Arranged by DAVE WOLPE

## 2ND Eb ALTO SAXOPHONE

SLOWLY  $\text{♩} = 67$

A LITTLE FASTER  $\text{♩} = 76$

7

15

25

33

2ND ALTO SAX.

"SUMMERTIME"

43

61

69

# SUMMERTIME

(From PORGY AND BESS®)

## 1ST Bb TENOR SAXOPHONE

By GEORGE GERSHWIN,  
DU BOSE and DOROTHY HEYWARD  
and IRA GERSHWIN  
Arranged by DAVE WOLPE

SLOWLY  $\text{♩} = 67$

1 *p* 2 3 4 *p*

A LITTLE FASTER  $\text{♩} = 76$

5 6 7 8 *p*

9 10 11 12

13 *mf* 14 15 *mf* 16

17 18 19 23 24

25 *pp cresc. ...* 26 27 28

29 30 *mf* 31 32

33 *p* 34 35 36

1ST TENOR SAX.

"SUMMERTIME"

37 *p* 38 39 40 *mf*

41 42 43 44

45 46 47 48

49 50 51 52 *p*

53 54 55 56 57 *2*

59 60 61 *pp* *CRESC. ....* 62

63 64 65 66 *mf*

67 68 69 *mf* 70

71 *2* 73 *p* 74 75

76 *mf* 77 78 79 *RIT.* *pp*

# SUMMERTIME

(From PORGY AND BESS®)

## 2ND Bb TENOR SAXOPHONE

By GEORGE GERSHWIN,  
DU BOSE and DOROTHY HEYWARD  
and IRA GERSHWIN  
Arranged by DAVE WOLPE

SLOWLY ♩=67

1 2 3 4 p

A LITTLE FASTER ♩=76

5 6 7 8 p

9 10 11 12 p

13 14 15 16 mf

17 18 19 23 24 mf

25 26 27 28 pp cresc. ... mf

29 30 31 32 mf

33 34 35 36 p mf

2ND TENOR SAX.

"SUMMERTIME"

37 p 38 39 40 mf

41 42 43 44

45 46 47 48

49 50 mf 51 52 p

53 54 55 56 57

59 60 61 pp cresc. .... 62

63 64 65 66 mf

67 68 69 mf 70

71 73 p 74 75

76 77 78 rit. p 79 pp

# SUMMERTIME

(From PORGY AND BESS®)

## E♭ BARITONE SAXOPHONE

By GEORGE GERSHWIN,  
DU BOSE and DOROTHY HEYWARD  
and IRA GERSHWIN  
Arranged by DAVE WOLPE

SLOWLY ♩=67

A LITTLE FASTER ♩=76

BARITONE SAX.

"SUMMERTIME"

# SUMMERTIME

(From PORGY AND BESS ®)

## 1ST B♭ TRUMPET

By GEORGE GERSHWIN,  
DU BOSE and DOROTHY HEYWARD  
and IRA GERSHWIN  
Arranged by DAVE WOLPE

SLOWLY  $\text{♩} = 67$

A LITTLE FASTER  $\text{♩} = 76$

IN HAT (OR STANO)

(HAT)

15

(HAT)

OPEN

25

TO ST. MUTE

SOLO

33 OPEN

HAT

SOLO

# SUMMERTIME

(From PORGY AND BESS®)

## 2ND B♭ TRUMPET

By GEORGE GERSHWIN,  
DU BOSE and DOROTHY HEYWARD  
and IRA GERSHWIN  
Arranged by DAVE WOLPE

SLOWLY ♩=67

SOLI

A LITTLE FASTER ♩=76

IN HAT (OR STAND)

7

(HAT)

15

(HAT)

OPEN

25

33

HAT

OPEN

43

47

*mf*

48

49

50

51

52

HAT

54

OPEN

55

59

60

61

61

62

63

64

*pp cresc. ....*

65

69

HAT

69

71

72

73

OPEN

76

77

78

79

*mf*

*rit*

# SUMMERTIME

(From PORGY AND BESS®)

## 320 B♭ TRUMPET

By GEORGE GERSHWIN,  
DU BOSE and DOROTHY HEYWARD  
and IRA GERSHWIN  
Arranged by DAVE WOLPE

SLOWLY ♩=67

SOLI

1 2 3 4

A LITTLE FASTER ♩=76

IN HAT (OR STAND)

7

5 6 7

(HAT)

9 10 11

15

(HAT)

15 16 17 18 19 20

OPEN

25

23 24 25 26

27 28 29 30 31 32

33

HAT

33 34 35 36 37

OPEN

38 39 40 41 42

43

61

69

# SUMMERTIME

(From PORGY AND BESS®)

## 4TH B♭ TRUMPET

By GEORGE GERSHWIN,  
DU BOSE and DOROTHY HEYWARD  
and IRA GERSHWIN  
Arranged by DAVE WOLPE

SLOWLY ♩=67

SOLI

1 2 3 4

A LITTLE FASTER ♩=76

IN HAT (OR STAND)

7

5 6 7

(HAT)

9 10 11

15

(HAT)

15 16 17 18 19 20

OPEN

25

23 24 25 26

27 28 29 30 31 32

33

HAT

33 34 35 36 37

OPEN

38 39 40 41 42

43

61

69

# SUMMERTIME

(From PORGY AND BESS®)

## 1ST TROMBONE

By GEORGE GERSHWIN,  
DU BOSE and DOROTHY HEYWARD  
and IRA GERSHWIN  
Arranged by DAVE WOLPE

SLOWLY  $\text{♩} = 67$

4TH TRPT.

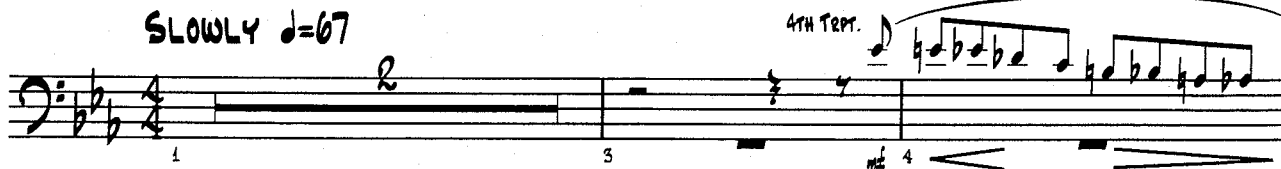

1 3 4

A LITTLE FASTER  $\text{♩} = 76$  IN HAT (OR STAND)

7

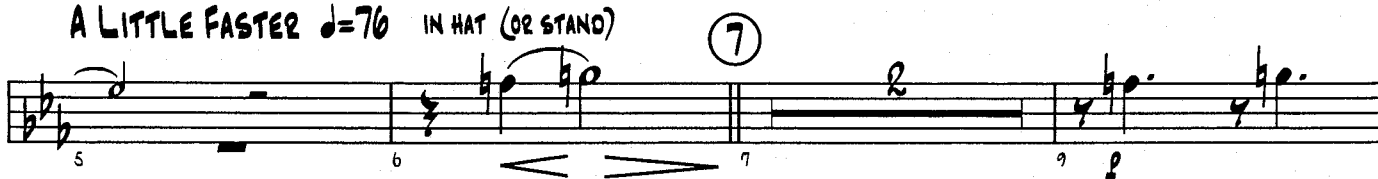

5 6 7 9

OPEN

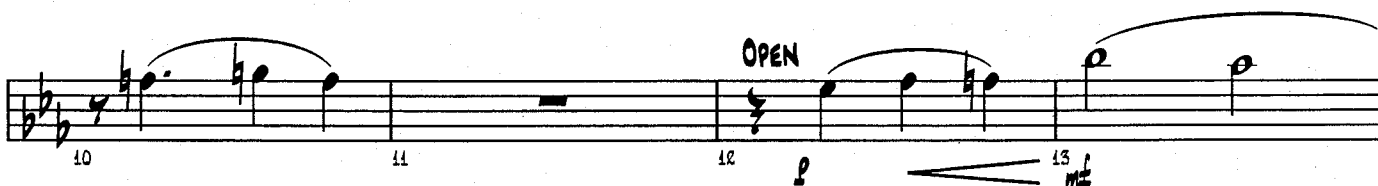

10 11 12 13

15

14 15 19 20

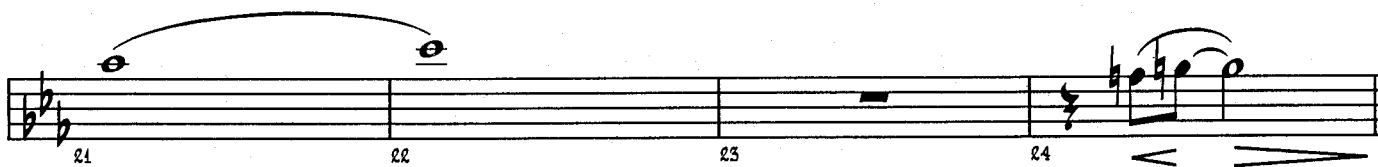

21 22 23 24

25

pp CRESC. ...

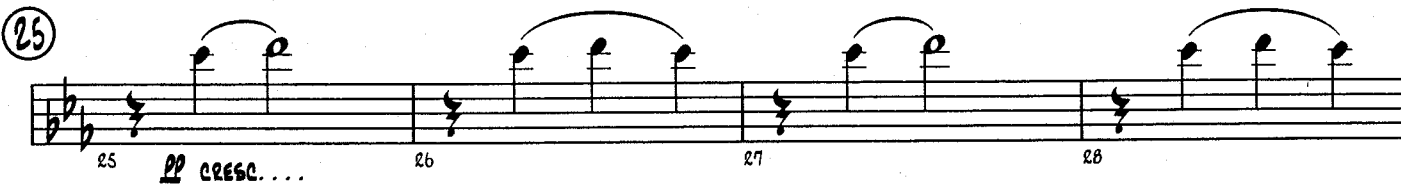

25 26 27 28

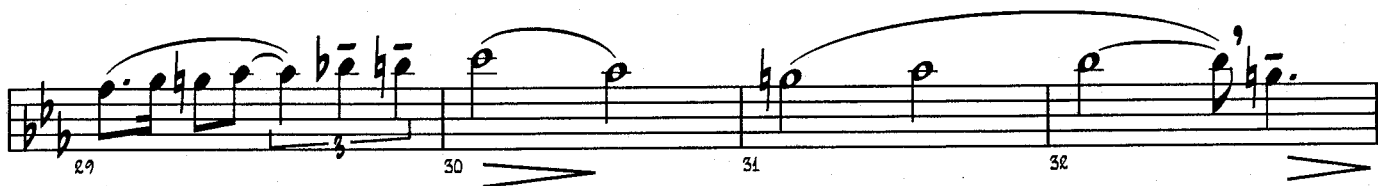

29 30 31 32

33

HAT

33 35 36 37

OPEN

39 40 41 42

*p* *mf*

43

43 44 45 46

47 48 49 50

*mf*

HAT

51 52 53 54

*p*

OPEN

55 57 58 59 60

*p*

61

61 62 63 64

*pp cresc. ....*

65 66 67 68

69

HAT

69 71 72 73

*p*

OPEN

75 76 77 78 79

*p* *mf* *rit.* *pp*

# SUMMERTIME

(From PORGY AND BESS®)

## 2ND TROMBONE

By GEORGE GERSHWIN,  
DU BOSE and DOROTHY HEYWARD  
and IRA GERSHWIN  
Arranged by DAVE WOLPE

SLOWLY  $\text{♩} = 67$

A LITTLE FASTER  $\text{♩} = 76$  IN HAT (OR STAND)

7

15

25

33

HAT

OPEN

39 40 41 42

*p* *mf*

43

43 44 45 46

47 48 49 50

*mf*

HAT

51 52 53 54

*p*

OPEN

55 57 58 59 60

*p*

61

61 62 63 64

*pp cresc. ...*

65 66 67 68

69

69 71 72 73

*p*

OPEN

75 76 77 78 79

*p* *mf* *RIT.* *pp*

# SUMMERTIME

(From PORGY AND BESS®)

## 3RD TROMBONE

By GEORGE GERSHWIN,  
DU BOSE and DOROTHY HEYWARD  
and IRA GERSHWIN  
Arranged by DAVE WOLPE

SLOWLY  $\text{♩} = 67$

A LITTLE FASTER  $\text{♩} = 76$  IN HAT (OR STAND)

7

OPEN

15

25

33

OPEN

39 40 41 42

*p* *mf*

43

43 44 45

*R*

47 50

*3*

HAT

51 52 53 54

*p*

OPEN

55 57 58 59 60

*R* *p*

61

61 62 63 64

*pp cresc. ....*

65 66 67 68

*3*

69

HAT

69 71 72 73

*R* *p* *R*

OPEN

75 76 77 78 79

*p* *mf* *pp*

# SUMMERTIME

(From PORGY AND BESS®)

## BASS TROMBONE

By GEORGE GERSHWIN,  
DU BOSE and DOROTHY HEYWARD  
and IRA GERSHWIN  
Arranged by DAVE WOLPE

SLOWLY  $\text{♩} = 67$

1 *p* 2 3 4 *p*

A LITTLE FASTER  $\text{♩} = 76$  IN HAT (OR STAND) (7)

5 6 7 9 *p*

10 11 14 *mf* OPEN

15 19 *p* 20

21 22 23 24

25 26 27 28 *pp cresc...*

29 30 31 32

33 35 *p* 36 37

OPEN

39 40 41 42

*p* *mf*

(43)

43 44 45

*mf* *r*

47 50

*mf* *r*

HAT

51 52 53 54

*p*

OPEN

55 57 58 59 60

*p* *r*

(61)

61 62 63 64

*pp cresc. ....*

65 66 67 68

*mf*

(69)

HAT

69 71 72 73

*p* *r*

OPEN

75 76 77 78 79

*p* *mf* *rit.* *pp*

# SUMMERTIME

(From PORGY AND BESS®)

By GEORGE GERSHWIN,  
DU BOSE and DOROTHY HEYWARD  
and IRA GERSHWIN

Arranged by DAVE WOLPE

## DRUMS

SLOWLY  $\text{♩} = 67$

A LITTLE FASTER  $\text{♩} = 76$

7 BRUSHES

15

W/STICKS (LIGHTLY)

25 RIDE

33

38 39 40 41 42

43 44 45 46

(43)

47 48 49 50

L. TOM

51 52 53 54

55 56 57 58

59 60 61 62

(61) RIDE

63 64 65 66

67 68 69 70 71

(69)

72 73 74 75

76 77 78 79

w/PIANO

# SUMMERTIME

(From PORGY AND BESS®)

By GEORGE GERSHWIN,  
DU BOSE and DOROTHY HEYWARD  
and IRA GERSHWIN  
Arranged by DAVE WOLPE

## BASS

SLOWLY  $\text{♩} = 67$

ARCO

1 *p* 2 3 4 *p*

A LITTLE FASTER  $\text{♩} = 76$

7 *pizz.*

5 6 7 *p* 8

9 10 11 12

15

13 14 15 *mf* 16

17 18 19 20

21 22 23 24

25

25 *pp* *cresc.*... 26 27 28

29 30 31 32

33

33 *p* 34 35 36

43

61

69

# SUMMERTIME

(From PORGY AND BESS®)

## GUITAR

By GEORGE GERSHWIN,  
DU BOSE and DOROTHY HEYWARD  
and IRA GERSHWIN

Arranged by DAVE WOLPE

SLOWLY  $\text{♩} = 67$

A LITTLE FASTER  $\text{♩} = 76$

Rit. *pp*

# SUMMERTIME

(From PORGY AND BESS®)

**PIANO**

By GEORGE GERSHWIN,  
DU BOSE and DOROTHY HEYWARD  
and IRA GERSHWIN

Arranged by DAVE WOLPE

**SLOWLY** ♩=67

**A LITTLE FASTER** ♩=76

Chords: C<sub>M1</sub><sup>6</sup> F<sub>9</sub> C<sub>M1</sub><sup>6</sup> D<sub>M1</sub><sup>6</sup> C<sub>M1</sub><sup>6</sup> D<sub>b9</sub>(b5)

21 22 23 24

25 C<sub>M1</sub><sup>6</sup> D<sub>M1</sub><sup>6</sup> C<sub>M1</sub><sup>6</sup> D<sub>M1</sub><sup>6</sup> G<sub>+7</sub> C<sub>M1</sub><sup>6</sup> D<sub>M1</sub><sup>6</sup> C<sub>M1</sub><sup>6</sup> D<sub>M1</sub><sup>6</sup> C<sub>M1</sub><sup>6</sup> D<sub>M1</sub><sup>6</sup> C<sub>M1</sub><sup>6</sup>

pp cresc. ...

25 26 27 28

Chords: F<sub>M1</sub> G<sub>b</sub> G A<sub>b</sub> B<sub>b</sub>M<sub>1</sub><sup>7</sup> B<sup>o</sup> A<sub>b</sub>/C A<sub>M1</sub><sup>7</sup>(b5) D<sub>7</sub>(b9) G<sup>(addA)</sup> D<sub>7</sub>(#9) G D<sub>b9</sub>(b5)

29 30 31 32

33 C<sub>M1</sub><sup>6</sup> G<sub>13</sub> G<sub>+7</sub> C<sub>M1</sub><sup>6</sup> D<sub>M1</sub><sup>7</sup> G<sub>+7</sub> C<sub>M1</sub><sup>6</sup> D<sub>M1</sub><sup>6</sup> C<sub>M1</sub><sup>6</sup> F<sub>13</sub>

33 34 35 36

Chords: E<sub>b</sub><sup>6</sup>/B<sub>b</sub> C<sub>M1</sub><sup>7</sup> F<sub>7</sub> F<sub>M1</sub><sup>7</sup>/B<sub>b</sub> C<sub>M1</sub> F F<sub>M1</sub><sup>7</sup>/B<sub>b</sub>

37 38 39 40

41 *E<sub>b</sub>6* *A<sub>b</sub>7* *D<sub>b</sub>M<sub>A</sub>7* *G<sub>+</sub>7(49)* *G<sub>+</sub>7(b9)* *C<sub>M</sub>6* *D<sub>b</sub>9(b5)* *C<sub>M</sub>6* *D<sub>M</sub>7(b5)* *G<sub>+</sub>7(b9)*

45 *C<sub>M</sub>6* *D<sub>b</sub>9(b5)* *C<sub>M</sub>6* *F<sub>M</sub>7* *B<sub>b</sub>13* *E<sub>b</sub>9* *A<sub>b</sub>13*

49 *D<sub>M</sub>7* *A<sub>b</sub>13* *G<sub>+</sub>13* *D<sub>b</sub>9(b5)* *C<sub>M</sub>6(9)* *D7(49)* *G7* *G+7*

53 *C<sub>M</sub>6* *D<sub>b</sub>7/G* *C<sub>M</sub>6* *F13(+11)* *E<sub>b</sub>6(9)* *C<sub>M</sub>7* *F7* *F<sub>M</sub>7/B<sub>b</sub>*

57 *C<sub>M</sub>* *F9* *C<sub>M</sub>6* *D<sub>M</sub>6* *C<sub>M</sub>6* *D<sub>b</sub>9(b5)*

61

Cmi6 Dmi6 Cmi6 Dmi6 G+7 Cmi6 Dmi6 Cmi6 Dmi6 Cmi6

61 62 63 64

*pp cresc. ....*

Fmi Gb G Ab Bbm7 B° Ab/C Am7(b5) D7(b9) G(ADD A) D7(49) G Db9(b5)

65 66 67 68

69

Cmi6 G13 Cmi6 G+7(49) Cmi6 Dmi6 Cmi6 F13

69 70 71 72

Eb6(9) Cmi7 F7 Fmi7/Bb Cmi F Fmi7/Bb

73 74 75 76

*mf*

Eb6 Ab7 Dbm7 G13 Cmi SOLO

77 78 79

*rit. pp*