

SUNNY

BOBBY HEBB
Arranged by Frank Metz

1st Eb Alto Sax

Moderately slow, with a slight $\text{♩} \cdot \text{♪}$ feel ($\text{♩} = 96$)

4 **A** unis. - no vibrato
mp

Soli

B

unis.
mp

C
mf mp

D 5

mf unis. mf

1st Eb Alto Sax

E Ens.

Soli

2

Ens.

Soli

F

mp

Soli

mf

G Ens. Sock it!

f

(b)

Soli

H

f

Ens.

f

ff

3

(b) 3

rall.

sfx

f

pp

156

SUNNY

BOBBY HEBB
Arranged by Frank Metis

2nd Eb Alto Sax

Moderately slow, with a slight $\text{♩} \text{♩}$ feel ($\text{♩} = 96$)

4 **A** unis. - no vibrato

Soli

B

unis.

C

mf

D 5

unis.

mf

2nd Eb Alto Sax

E Ens. *fp* *f* *Soli*

Soli *Ens.* *Soli*

F *mp*

Soli *mf*

G *Ens.* *f* *Sock it!*

Soli **H** *f*

Ens. *f* *ff*

sffz *rall.* *p* *pp*

SUNNY

BOBBY HEBB
Arranged by Frank Metis

1st Bb Tenor Sax

Moderately slow, with a slight $\text{♩} \text{ } \text{♩}$ feel ($\text{♩} = 96$)

A unis. - no vibrato
mp

B

unis.
mp

C
mf *mp*

D Play in absence of 3rd Trombone
mf

1
mf

Soli

1st Bb Tenor Sax

E *Ens.* *f* *Soli* *3*

Ens. *Soli* *3*

F *mp* *Soli*

mf

G *Ens. Sock it!* *f*

f *Soli*

H *Ens.* *f*

ff *3*

sfz *rall.* *p* *pp*

SUNNY

BOBBY HEBB
Arranged by Frank Metis

2nd Bb Tenor Sax

Moderately slow, with a slight $\text{♩} \text{♪}$ feel ($\text{♩} = 96$)

A unis - no vibrato
mp

Soli

B

unis.
mp

C
mf *mp*

D Play in absence of 4th Trombone
mf

1
mf

2nd - 2 -
2nd Bb Tenor Sax

unis.
mf

fp

E Ens. Soli

f

Ens. Soli

f

F Soli

mp

mf

G Sock it!
Ens. f

f

Soli f

H Ens. f

f

ff

rall. p pp

SUNNY

BOBBY HEBB
Arranged by Frank Metis

E♭ Baritone Sax

Moderately slow, with a slight  feel (♩ = 96)

1

A

2

2

B

unis.

mp

C

mf

mp

D

mf

E Ens. *f* *Soli*

Ens. *Soli*

F *mp* *Soli*

mf

G *Sock it!* *Ens.* *f*

H *mf* *Ens.* *f*

ff

sfz *rall.*

SUNNY

1st Trumpet

BOBBY HEBB
Arranged by Frank Metis

Moderately slow, with a slight $\text{♩} \text{ } \text{♩}$ feel ($\text{♩} = 96$)

- Soli:** A section for the soloist, starting with *mf* dynamics.
- Section E:** Ensemble section (**Ens.**) with *f* dynamics, including a **Tpt. 2 Solo** instruction.
- Section F:** Accompaniment section with chords: **Dm A+ Dm7 Dm6 Bb maj.7 Bbm(maj.7) Bbm6**. Dynamics range from *mf* to *f*.
- Section G:** Ensemble section (**Ens. Sock it!**) with *f* dynamics.
- Section H:** Ensemble section (**Ens. shake**) with *mf* and *f* dynamics.

The score concludes with a **rall.** instruction and dynamics ranging from *p* to *pp*.

SUNNY

2nd Trumpet

BOBBY HEBB
Arranged by Frank Metis

Moderately slow, with a slight $\text{♩} \text{ } \text{♩}$ feel ($\text{♩} = 96$)

4 **A** 4 **CUP mute** **B** 6

open unis. mp unis. mf **C** 1 mf 3

1 unis. mf **D**

Soli mf 1 mf 3 fp

E Ens. f 2 Ens. f 1 Solo ad lib. mf

F Dm A+ Dm7 Dm6 Bbmaj.7 Bbm(maj.7) Bbm6 mf 3

G Sock it! Ens. f 3

H 1 unis. mf Ens. f shake

3 sfz rall. P pp

SUNNY

3rd Trumpet

Moderately slow, with a slight $\text{♩} \cdot \text{♩}$ feel ($\text{♩} = 96$)

BOBBY HEBB
Arranged by Frank Metis

SUNNY

4th Trumpet

Moderately slow with a slight ♩ feel ($\text{♩} = 96$)

BOBBY HEBB
Arranged by Frank Metis

4 **A** 4 **Cup mute** **B** 6

open unis. **C** 1

unis. **D** 1

Soli

E Ens. **F** 7

Ipt. 2 Solo

G Ens. Sock it!

H 1 unis. Ens.

shake **ff**

sfz **rall.** **p** **pp**

SUNNY

2nd Trombone

Moderately slow, with a slight $\text{♩} \text{♩}$ feel ($\text{♩} = 96$)

BOBBY HEBB
Arranged by Frank Metis

1 **A** 3

mp

Cup mute **B** 3 *open with Saxes*

mp

C *mp* *Solo* $Bb m7$ $D9$ $Db9$ $Gb13$

1 *mf* *ad lib. - optional 8va lower*

$Cm9$ $F7-9(+5)$ $Bbm7$ $D9$ $Db9$ $Gb13$ $Cm9$ $F7-9(+5)$ **D** *mf*

Soli

E *mf* *Ensemble* 2

mf *Ensemble* **F** 5 *mf*

Ensemble **G** *mf* *Ensemble*

mf *Ensemble* **H** *mf* *Ensemble*

mf *Ensemble*

rall. *p* *pp*

SUNNY

3rd Trombone

Moderately slow, with a slight ♩ feel ($\text{♩} = 96$)

BOBBY HEBB
Arranged by Frank Metis

1

A

mp

3 **Cup mute**

B 3 open with Saxes *mp* 1 unis. *mp*

C 7 **D** *mf* (Tbm. 2 solo ad lib.) *mf*

E 1 2 *fp* *f* *Ens.*

F 2 5 (Tpt. 2 Solo) *mf* *Ens.*

G *f* *Ens. Sock it!*

H *mf* *f* *Ens.*

ff

rall. *p* *pp*

SUNNY

4th Trombone

Moderately slow, with a slight $\text{♩} \text{♪}$ feel ($\text{♩} = 96$)

BOBBY HEBB
Arranged by Frank Metis

4 **A** 4 **Cup mute**
mp

B 3 open with Saxes
mp 1 unis. *mp*

C 7 **D**
mf (*Tbm. 2 Solo ad lib.*) *mf*

Soli 1

1 **E** *Ens.*
fp *f* 2

Ens. 2 **F** 5
f (*Tpt. 2 Solo*) *mf*

G *Ens. Sock it!*
f

H *Ens.*
mf *f*

ff

rall.
sfz *p* *pp*

SUNNY

BOBBY HEBB
Arranged by Frank Metis

Bass Guitar

Moderately slow, with a slight $\text{♩} \cdot \text{♩}$ feel ($\text{♩} = 96$)

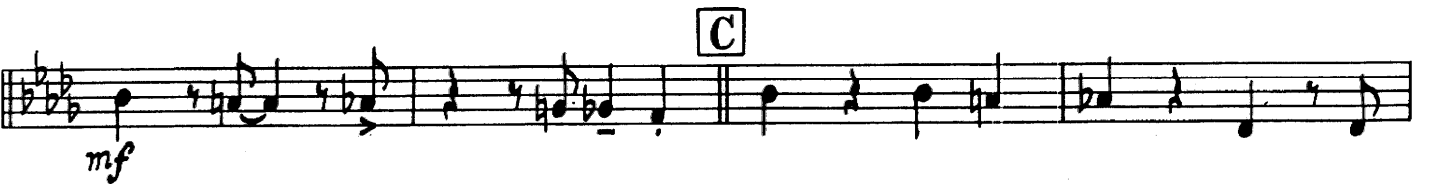

2
Bass Guitar

E

F

G Sock it!

H

SUNNY

BOBBY HEBB
Arranged by Frank Metis

String Bass

Moderately slow, with a slight  feel (♩ = 96)

mp

A

B

C

mf

D

2
Bass

E

F

G Sock it!

H

SUNNY

BOBBY HEBB
Arranged by Frank Metis

Drums

Moderately slow, with a slight  Feel (♩ = 96)

sticks - NOT TOO HEAVY!

mp  2

A 

B  (4) (5)

 *mf*

C 

D  (4) 3

- 4 -
Drums

SUNNY

BOBBY HEBB
Arranged by Frank Metz

Guitars

Moderately slow, with a slight ♩.♩ feel ($\text{♩} = 96$)

Solo Guitar

Rhythm Guitar

A

Am C7 F9 E7

Am C7 F9 E7

Am C7 F9 E7 (with Saxes)

Am C7 F9 E7

B

Am Am Fmaj.7 F6 Fm(maj.7) Fm6

2
Guitars

Sock it!

4
Guitars

G *Ens.*

f

Dm7 A6 F9 F9 Bb9 Em7 Em7 A7-9

Dm7 A6 F9 F9 Bb9 Em7 Em7 (A7)

H *(with Tpts.)* *Ens.*

mf *f*

Dm Dm7 Dm6 Bbmaj.9 Bb6 Bbmaj.7 Bb6 Bbm(maj.7/9) Bbm6 Bbm(maj.7) Bbm6

ff

Em7(add11) A7-9 A7-9 A7+(-9) Dm11 D7+(-9) D7+(-9)

ff

(with Pno.) *rall.*

mp *p* *pp*

Gm7 Eb7(A bass) Dm A7+ Dmaj.7(9/11) Dmaj.7(9/11)

3
Guitars

(with Saxes)

mf *fp*

Bbm F+ Bbm7 Bbm6 Cm Cm7 Am7-5 Abmaj.7 G7-9

mf *fp*

E Ens.

(with Saxes)

f

Cm7 B dim. Eb9 Gbmaj.7 Ab9 Ab6 Ab9 Dm7add11 G7-9 G7-9

Ens.

(with Saxes)

Cm7 B dim. Eb9 Gbmaj.7 Ab9 Ab6 Dm7add11 (G7)

F

(with Saxes)

mf *mp*

Cm G+ Cm7 Cm6 Abmaj.7 Abm(maj.7) Abm6

mf

Dm7add11 G7-9 Cm9 Cm7 Em7-5 Em7-5 A7-9

SUNNY

BOBBY HEBB
Arranged by Frank Metis

Piano

Moderately slow, with a slight $\text{♩} \cdot \text{♩}$ feel ($\text{♩} = 96$)

Solo

mp

A

Am C7 F9 E7

Am C7 F9 E7

B

Am Am Fmaj.7 F6 Fm(maj.7) Fm6

C

D

Bbm F+ Bbm7 Bbm6 Cm Cm7 Am7-5 Abmaj.7 G7⁻⁹₊₅

E

f Cm7 B dim. Eb9 Gbmaj.7 Ab9 Ab6 Ab9 Dm7 add11 G7⁻⁹₊₅ G7-9

Cm7 B dim. Eb9 Gbmaj.7 Ab9 Ab6 Dm7 add 11 (G7)

F

mf Cm G+ Cm7 Cm6 Abmaj.7 Abm(maj.7) Abm6

Dm7 add 11 G7-9 Cm9 Cm7 Em-5 Em7-5 A7-9

Socket!

FLAT

H

Conductor

BOBBY HEBB
Arranged by Frank Metis

Moderately slow, with a slight $\text{♩} = 96$ feel

Piano and rhythm

mp

A Saxes unis. - no vibrato

mp

Brass

Sax

Saxes soli

B

Saxes/Tbn.

Ens. unis.

mp

C Saxes

mf

Tbn. 2 Solo

Tpts.

Saxes

Tpts.

Saxes

Tpts. unis.

D

Tbns.

Brass soli

Saxes

Ten. Sax Alto Sax tutti
Saxes Brass *fp*
[E] Ens. Sax Soli Tpt. 3

Ens. Sax Soli Tpt. 2 Solo

[F] Saxes Sax Soli

Sax and Tbn. Tpts. tutti

[G] Sock it!
Ens. Tbn. f

Tbn. Sax Soli

[H] Ens. shake

ff

Piano Solo Ens. rall. p pp