

SUNSET TOWER

as recorded by the Stan Kenton Orchestra

Alto Saxophone 1

Composed and Arranged by Stan Kenton
Edited by Fred Stride

MEDIUM SWING

39

47

47

51

55

4

Turn Page

63

Soli
f
3 3 3

67
71

8

79

mf
3 3 3

83

87

pp

SUNSET TOWER

as recorded by the Stan Kenton Orchestra

Alto Saxophone 2

Composed and Arranged by Stan Kenton

Edited by Fred Stride

MEDIUM SWING

39

39 *p*

43 *p*

47

47 *mf*

51 *f*

55

55 *ff*

4

59

Turn Page

63

Soli
f
 3 3 3 3

67

71

8

71

79

mf
 3 3 3

83

pp

(330)

Sierra Music Presents

SUNSET TOWER

as recorded by the Stan Kenton Orchestra

Tenor Saxophone 1

Composed and Arranged by Stan Kenton
Edited by Fred Stride

MEDIUM SWING

Tenor Sax 1 / "Sunset Tower"

Pg. 2.

39

39 *p*

43 *p*

47

47 *mf*

51 *f*

55

55 *ff*

4

59

Turn Page

63

63 *Soli*
f 3 3 3 3
67

71

71 *mp* *poco cresc.*
75

79

79 *mf* 3 3 3
83
87

Sierra Music Presents

SUNSET TOWER

as recorded by the Stan Kenton Orchestra

Tenor Saxophone 2

Composed and Arranged by Stan Kenton
Edited by Fred Stride

MEDIUM SWING

39

39 *p*

43 *p*

47

47 *mf*

51 *f*

55

55 *ff*

4

59

Turn Page

63

63 *Soli*
f 3 3 3 3

67

71

71 *mp* *poco cresc.*

75

79

79 *mf* 3 3 3

83

87

330

Sierra Music Presents

SUNSET TOWER

as recorded by the Stan Kenton Orchestra

Baritone Saxophone

Composed and Arranged by Stan Kenton
Edited by Fred Stride

MEDIUM SWING

35 **39** *p*

39 *p*

43 **47** *p*

47 *mf*

51 **55**

55 *ff*

59 **4**

Turn Page

63

Soli
f

71

mp *poco cresc.* *ff*

79

mf

SUNSET TOWER

as recorded by the Stan Kenton Orchestra

Trumpet 1

Composed and Arranged by Stan Kenton
Edited by Fred Stride

MEDIUM SWING

59 *Even 8ths* *Swing* *pp*

63 **8**

71 **4**

75 *cresc.* *ff*

79 **7**

86 *mf*

350

SUNSET TOWER

as recorded by the Stan Kenton Orchestra

Trumpet 2

Composed and Arranged by Stan Kenton
Edited by Fred Stride

MEDIUM SWING

Even 8ths Swing b \flat

59
63

8

63
71

71 *mp* *poco cresc.*

75 *Opt. 8va* 3 *ff*

75
79

7

86

330

SUNSET TOWER

as recorded by the Stan Kenton Orchestra

Trumpet 3

Composed and Arranged by Stan Kenton
Edited by Fred Stride

MEDIUM SWING

Even 8ths ———— Swing

59

62

8

63

66

8

71

mp *poco cresc.*

74

8

75

ff

78

7

79

82

7

86

89

SUNSET TOWER

as recorded by the Stan Kenton Orchestra

Trumpet 4

Composed and Arranged by Stan Kenton
Edited by Fred Stride

MEDIUM SWING

Even 8ths ———— Swing

59

62

63

8

63

66

71

71

mp *poco cresc.*

75

ff

79

7

79

86

330

Sierra Music Presents

SUNSET TOWER

as recorded by the Stan Kenton Orchestra

Trumpet 5

Composed and Arranged by Stan Kenton
Edited by Fred Stride

MEDIUM SWING

1 *ff* 5 8

5 13 8

13 21 7

21 *ff* 31 8

31 39 8

39 47 8

47 55 *ff*

Even 8ths

Swing

59
63

8

63
71

71
75

7

75
79

79
86

330

SUNSET TOWER

as recorded by the Stan Kenton Orchestra

Trombone 1

(Solo)

Composed and Arranged by Stan Kenton

Edited by Fred Stride

MEDIUM SWING

1 *ff*

5

6

13

13 *mf*

21

6

27 *p* *f* *ff*

31

as played by Carl Fontana

Solo

*Db*6₉

D13

*Db*6₉

*Bb*7(b₉)

35 *Ebm*7 *D7(+9)* *Dbmaj*9 *D7(b9)*

39 $D\flat^6_9$ $B\flat 7(b9)$ 3

43 $E\flat m7$ 3 $D7(+9)$ $D\flat maj9$ $D7(b9)$

47 **8**

55 **55** 3 3 3 *f*

59

63 **63** **8**

71 **71** *mp* *poco cresc.*

75 *ff*

79 **79** **7**

86 $bv.$

SUNSET TOWER

as recorded by the Stan Kenton Orchestra

Trombone 2

Composed and Arranged by Stan Kenton
Edited by Fred Stride

MEDIUM SWING

1 *ff*

5

6

5 *p* *f*

13

13 *mf*

17 *ff*

21

6

21

27 *p* *f* *ff*

31

8

31

8

39

47

8

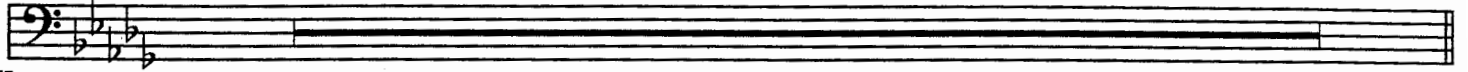

47

55

55

f

59

63

8

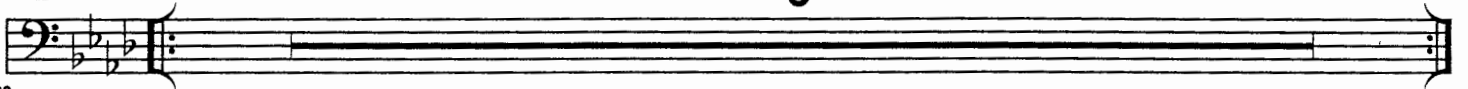

63

71

71

mp

poco cresc.

75

ff

79

7

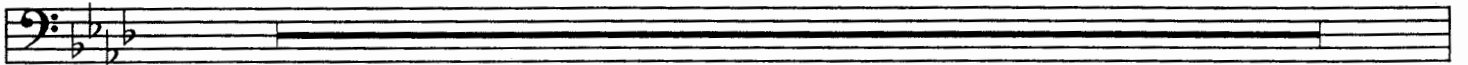

79

86

SUNSET TOWER

as recorded by the Stan Kenton Orchestra

Trombone 3

Composed and Arranged by Stan Kenton
Edited by Fred Stride

MEDIUM SWING

47

8

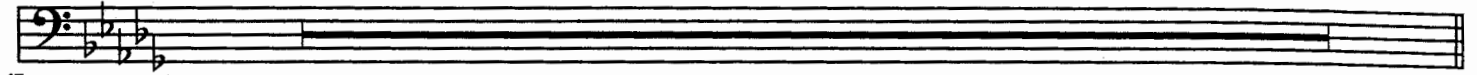

47

55

55

59

63

8

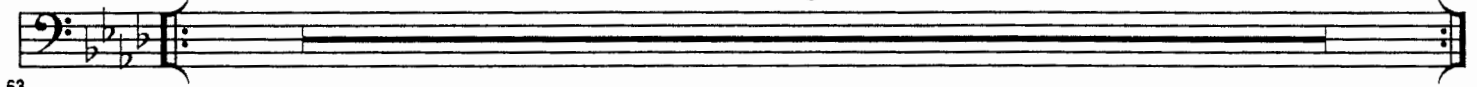

63

71

71

75

79

7

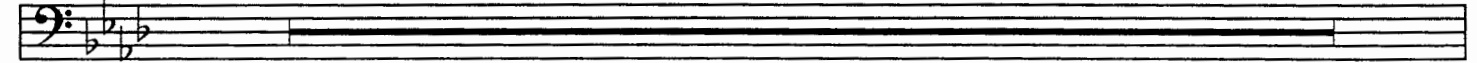

79

86

330

SUNSET TOWER

as recorded by the Stan Kenton Orchestra

Trombone 4

Composed and Arranged by Stan Kenton
Edited by Fred Stride

MEDIUM SWING

1 *ff*

5

6

13

13 *mf*

17 *ff*

21

6

21

27 *p* *f* *ff*

31

8

31

39

8

39

47

8

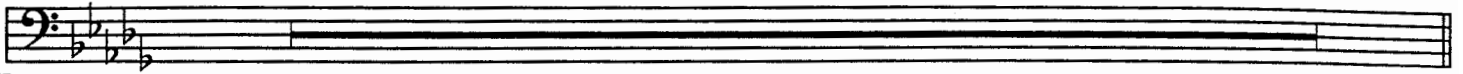

47

55

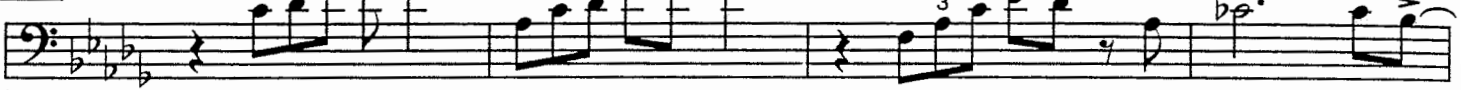

f

59

63

8

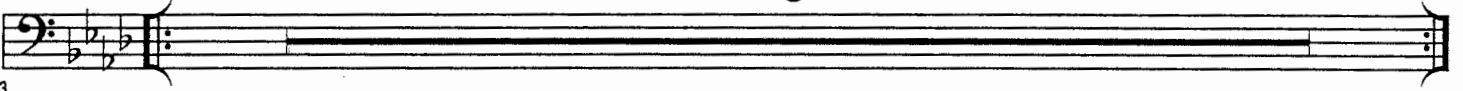

63

71

mp

poco cresc.

ff

79

7

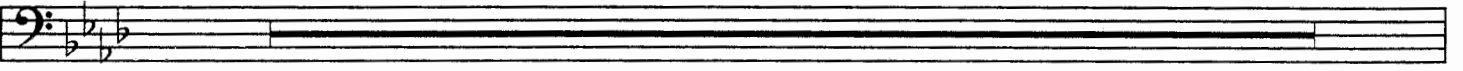

79

86

SUNSET TOWER

as recorded by the Stan Kenton Orchestra

Trombone 5

Composed and Arranged by Stan Kenton
Edited by Fred Stride

MEDIUM SWING

1 **5** *ff* 6

5 **13** *p* *f* 7

13 **21** *ff* 6

21

27 **31** *p* *f* *ff* 8

31 **39** 8

39 **47** 8

47

55

f

59

63

8

71

8

79

7

86

SUNSET TOWER

as recorded by the Stan Kenton Orchestra

Piano

Composed and Arranged by Stan Kenton

Edited by Fred Stride

MEDIUM SWING

1 *ff* Abmaj7

5 Abmaj7 F7(b9)

9 Bbm7 A9 Abmaj7 A13(+11)

13 F#m7 Em7 Dmaj7 C#m7 F#m7 Em7 Dmaj7 C#m7

Bass

17 F#m7 Em7 Dmaj7 C#m7 F#m7 Em7 Bbm7 Amaj7

21 Abmaj7 F7(b9) Bbm7 A9

27 **31** *Abmaj7* *A13(b5)* *N.C.* *D9*

31 *Db6/9* *D13* *Db6/9* *Bb7(b9)*

35 **39** *Ebm7* *D7(+9)* *Dbmaj9* *D7(b9)*

39 *Db6/9* *D13* *Db6/9* *Bb7(b9)*

43 **47** *Ebm7* *D7(+9)* *Dbmaj9* *D7(b9)*

47 *Bm7* *Am7* *Gmaj7* *F#m7* *Bm7* *Am7* *Gmaj7* *F#m7*

Bass

51 *Bm7* *Am7* *Gmaj7* *F#m7* *Bm7* *Am7* *Ebm9* *Dmaj9*

55 **55** *Db6* *D13* *Dbmaj7* *Bb7(b9)*

59 $E\flat m9$ $D9$ $D\flat maj7$ $A9(+11)$

63

63 $A\flat maj7$ $F7(\flat9)$

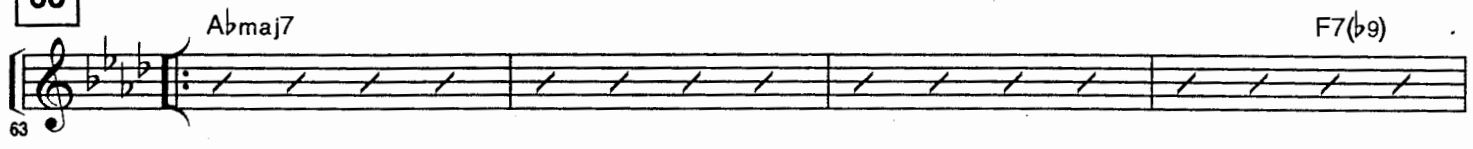

67 $B\flat m7$ $A9$ $A\flat6$

71

71 $F\sharp m7$ $E m7$ $D maj7$ $C\sharp m7$ $F\sharp m7$ $E m7$ $D maj7$ $C\sharp m7$

Bass *poco cresc.*

75 $F\sharp m7$ $E m7$ $D maj7$ $C\sharp m7$ $F\sharp m7$ $E m7$ $B maj7$ $A maj7$

79

79 $A\flat maj7$ $F7(\flat9)$

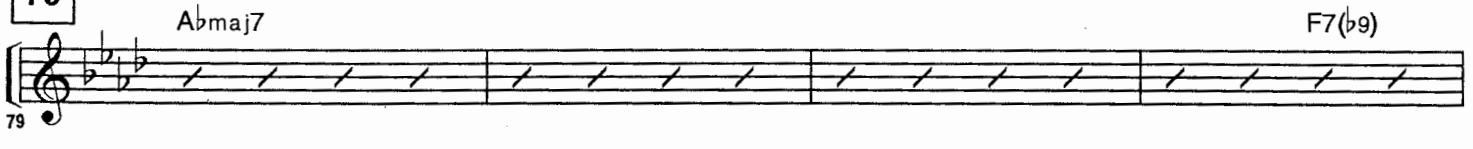

83 $B\flat m7$ $A9$ *N.C.*

87

SUNSET TOWER

as recorded by the Stan Kenton Orchestra

Guitar

Composed and Arranged by Stan Kenton
Edited by Fred Stride

MEDIUM SWING

5

Abmaj7 F7(b9)

Bbm7 A9 Abmaj7 A13(+11)

13

F#m7 Em7 Dmaj7 C#m7 F#m7 Em7 Dmaj7 C#m7 F#m7 Em7

Dmaj7 C#m7 F#m7 Em7 Bbm7 Amaj7

21

Abmaj7

Abmaj7 F7(b9) Bbm7 A9

Abmaj7 A13(b5) N.C. D9

31

Db⁶₉ D13 Db⁶₉ Bb7(b9)

35

Ebm7 D7(+9) Dbmaj9 D7(b9)

39

D^b6⁹ D13 D^b6⁹ Bb7(b9)

43

Ebm7 D7(+9) Dbmaj9 D7(b9)

47

Bm7 Am7 Gmaj7 F#m7 Bm7 Am7 Gmaj7 F#m7

51

Bm7 Am7 Gmaj7 F#m7 Bm7 Am7 Ebm9 Dmaj9

55

D^b6 D13 D^bmaj7 Bb7(b9)

59

Ebm9 D9 Dbmaj7 A9(+11)

63

A^bmaj7 F7(b9)

67

Bbm7 A9 Ab6

71

F#m7 Em7 Dmaj7 C#m7 F#m7 Em7 Dmaj7 C#m7

mp *poco cresc.*

F#m7 Em7 Dmaj7 C#m7 F#m7 Em7 Bmaj7 Amaj7

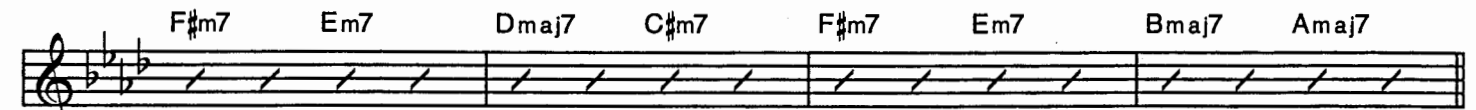

75

79

Abmaj7 F7(b9)

Bbm7 A9

83

N.C.

87

330

Sierra Music Presents

SUNSET TOWER

as recorded by the Stan Kenton Orchestra

Bass

Composed and Arranged by Stan Kenton
Edited by Fred Stride

MEDIUM SWING

1 *ff*

5

9

13

18

21

23

27

31

$D\flat^6_9$ $D13$ $D\flat^6_9$ $B\flat 7(\flat 9)$

35

39

$E\flat m7$ $D7(+9)$ $D\flat maj9$ $D7(\flat9)$

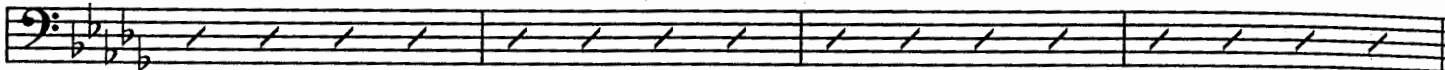

39

$D\flat^6_9$ $D13$ $D\flat^6_9$ $B\flat7(\flat9)$

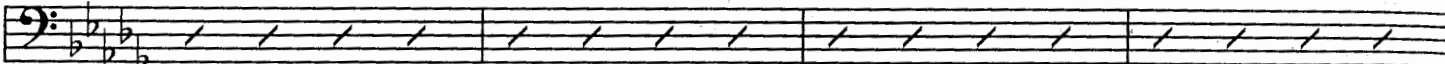

43

47

$E\flat m7$ $D7(+9)$ $D\flat maj9$ $D7(\flat9)$

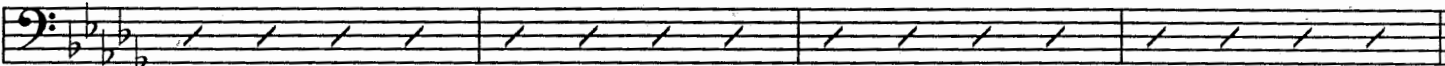

47

51

55

55

$D\flat6$ $D13$ $D\flat maj7$ $B\flat7(\flat9)$

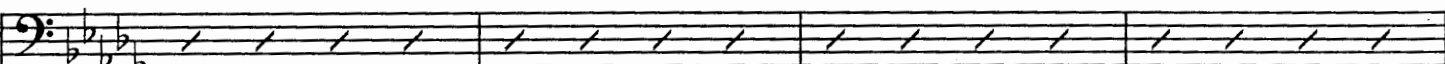

59

$E\flat m9$ $D9$ $D\flat maj7$ $A9(+11)$

f

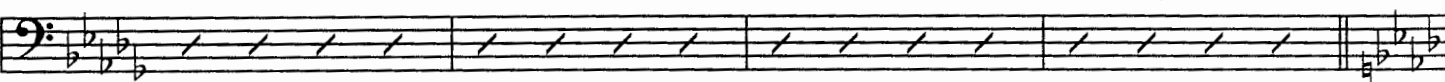

63

63

$A\flat maj7$ $F7(\flat9)$

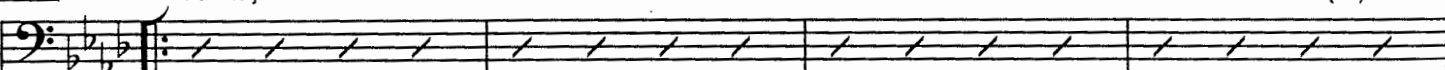

67

$B\flat m7$ $A9$ $A\flat6$

mf

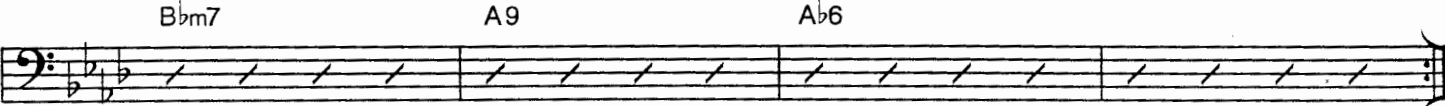

71

71

mp *poco cresc.*

75

79

79

mf

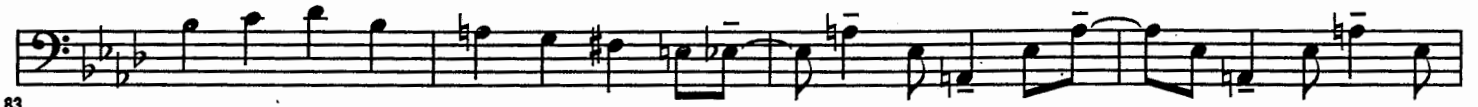

83

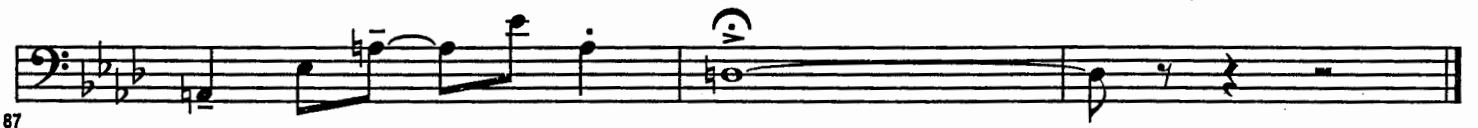

87

330

Sierra Music Presents

SUNSET TOWER

as recorded by the Stan Kenton Orchestra

Drums

Composed and Arranged by Stan Kenton
Edited by Fred Stride

MEDIUM SWING

1

5 *ff*

5 *mf*

9

13

13

18

21

22

27

31 *ff*

Trb. solo

31 *mf*

35 (8)

39 (4)

43 (8)

47

51

55 (4) *f*

(Ens.)

59 (4) *mf*

Fill

63 (4)

67 (4) *mp*

Fill

71 *slowly build*

mp *poco cresc.*

75 **79** *ff*

79 *mf* (4)

83

87 *T.T. Fill* 3