

Piano / GUITAR

Superman

C C Csus Csus

A
C D/C F/C C C D/C Fmi Gsus G

B
Gmi7/C FMA7 Gmi7/C FMA7

C/Bb Bb C/Bb Bb Bb/Ab Ab Bb/Ab Ab F/G Emi/G F/G G7

C
C D/C F/C C Csus

c D/C Fmi7 Gsus G7

D
Gmi7/C FMA7 Gmi7/C Dmi7-5 G7

C D/C F Emi FMA⁷Dmi⁷ F/G

E
C D/C F/C A^b

B^b/A^b D^bmi/A^b E^b/B^b F/C Gsus/D Gsus Gsus

f

F
C D/C F/C C

ff

C D/C Fmi Gsus

G
B^b/C F B^b(add 9) Fmi Dmi⁷⁻⁵

fff

H
Gsus G C D/C F Emi FMA⁷Dmi⁷

F/G Dmi⁷/G F[#]mi⁷⁻⁵ E

mf *mf*

Alto 1

Superman

A

B

C

D

E

Alto 2

Superman

A

B

C

D

E

Empty musical staff.

Tpt 3

Superman

Flug
p

A

B

mf

C

To Tpt 3

D

E

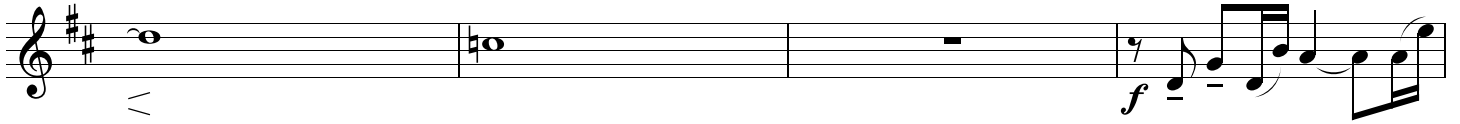
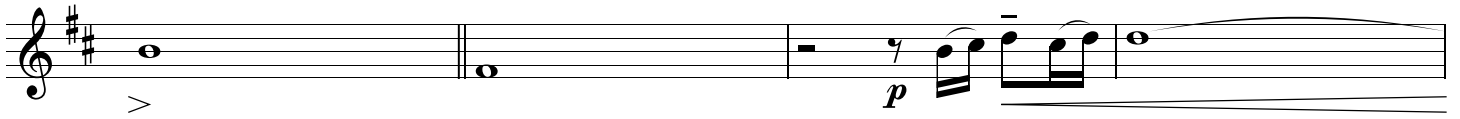

F

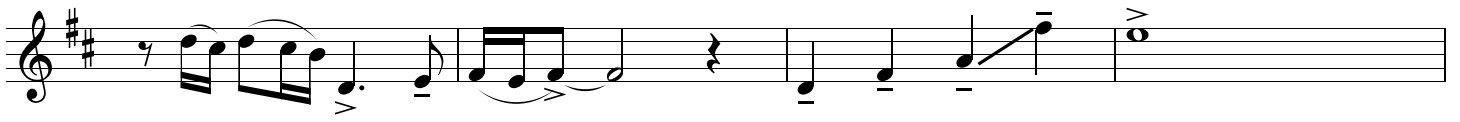
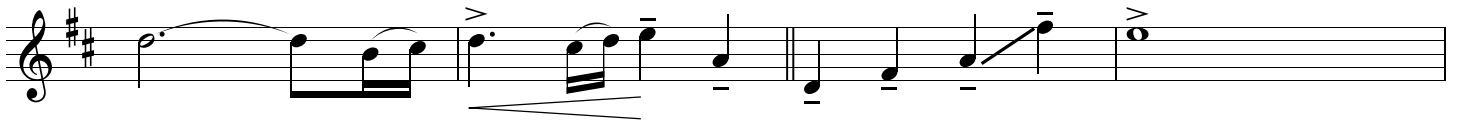

G

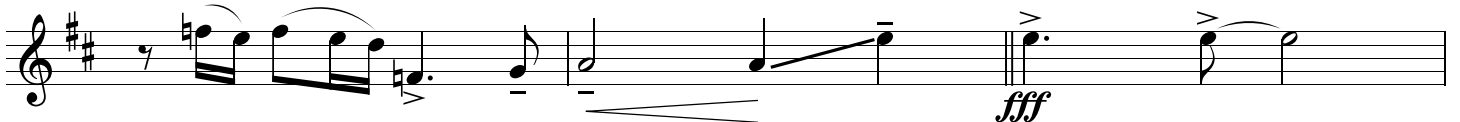

H

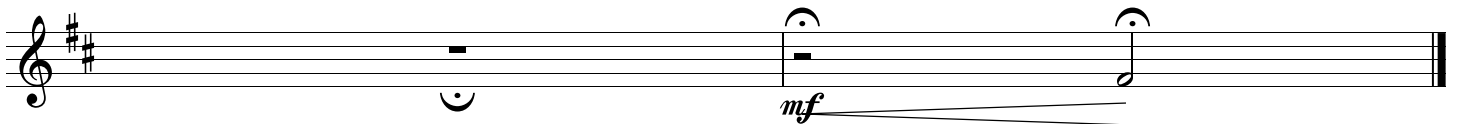
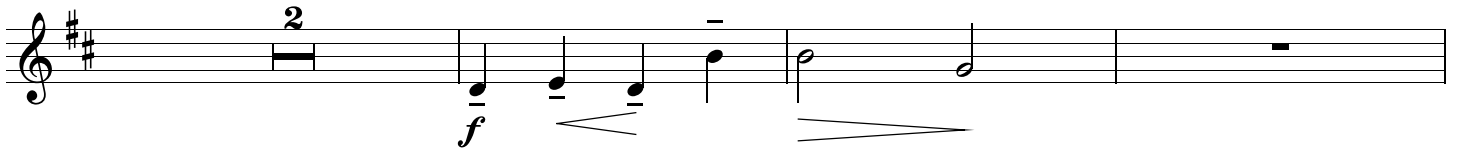

Tpt 2

Superman

flug
p

A

5
p

B

mf

C

To Tpt 3
p *mf*

D

f

2

E

F

G

H

Tenor 2

Superman

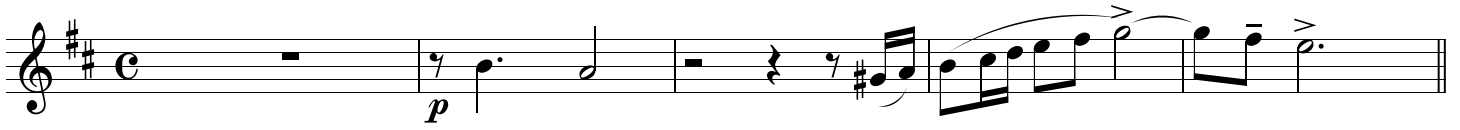

A

B

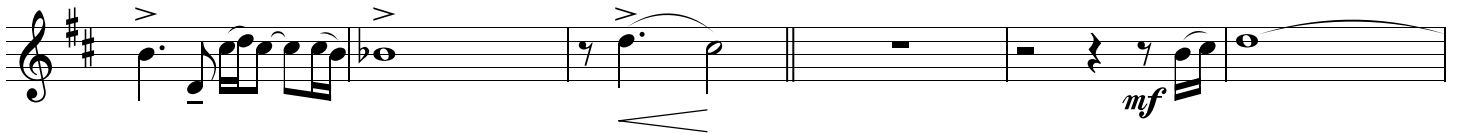

C

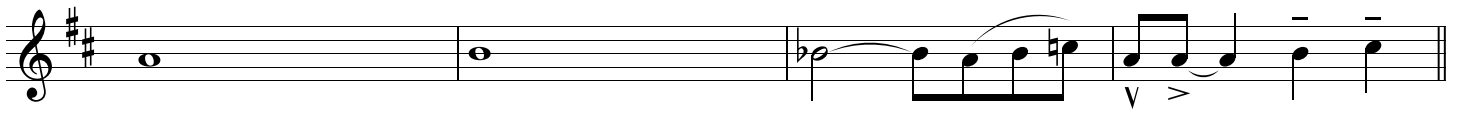
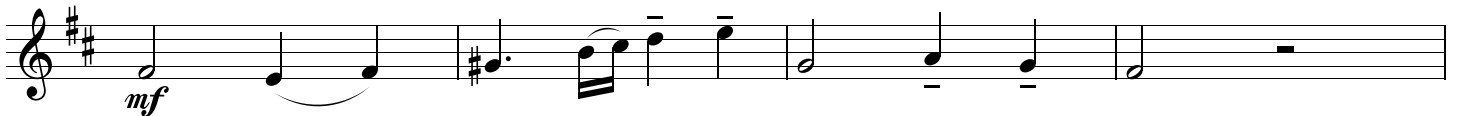

D

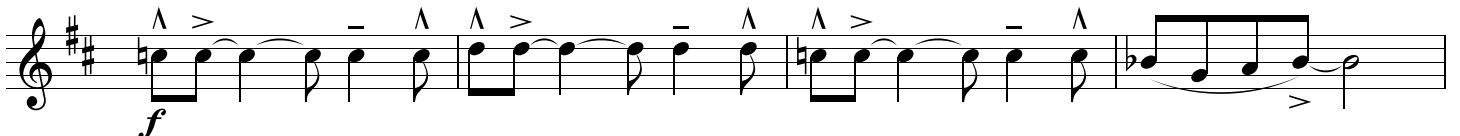

E

mf

F

ff

G

ff

H

mf

p

Tenor 1

Superman

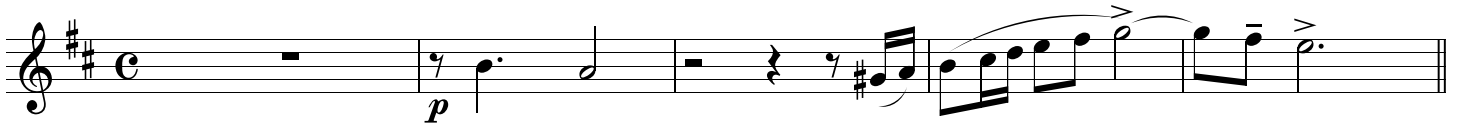

A

B

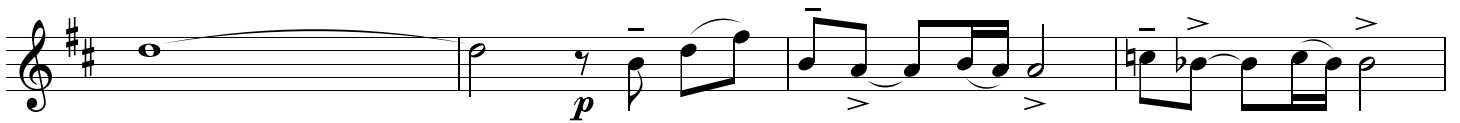

C

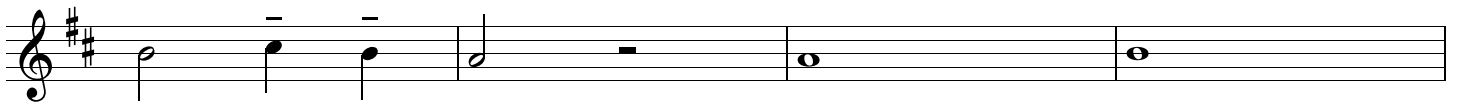

D

E

F

G

H

Piano

Superman

C C Csus Csus

A

C D/C F/C C C D/C Fmi Gsus G

mf

B

Gmi⁷/C FMA⁷ Gmi⁷/C FMA⁷

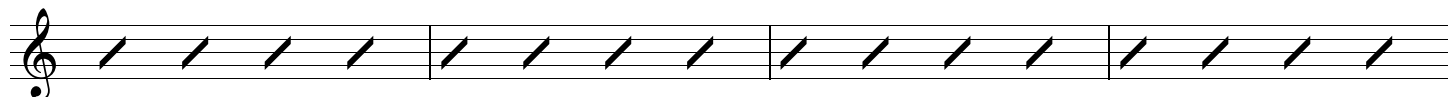

C/B_b B_b C/B_bB_b B_b/A_b A_b B_b/A_bA_b F/G Emi/G F/G G⁷

C

C D/C F/C C Csus

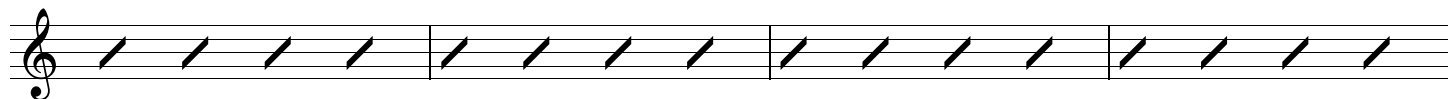

C D/C Fmi⁷ Gsus G⁷

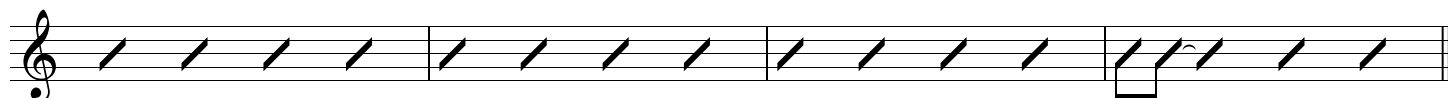

D

Gmi⁷/C FMA⁷ Gmi⁷/C Dmi⁷⁻⁵ G⁷

C D/C F Emi FMA⁷Dmi⁷ F/G

E
C D/C F/C A^b

B^b/A^b D^bmi/A^b E^b/B^b F/C G^{SUS}/D G^{SUS} G^{SUS}

f

F
C D/C F/C C

ff

C D/C Fmi G^{SUS}

G
B^b/C F B^b(add 9) Fmi Dmi⁷⁻⁵

fff

G^{SUS} G **H**
C D/C F Emi FMA⁷Dmi⁷

F/G Dmi⁷/G F[#]mi⁷⁻⁵ E

mf

Drums

Superman

mallets *p* fill

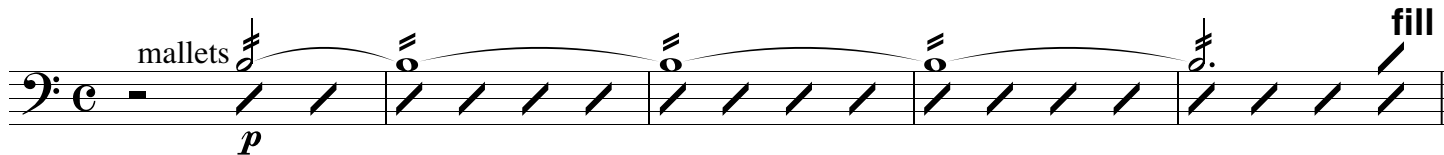

A

Time Rock ballad hat

mf

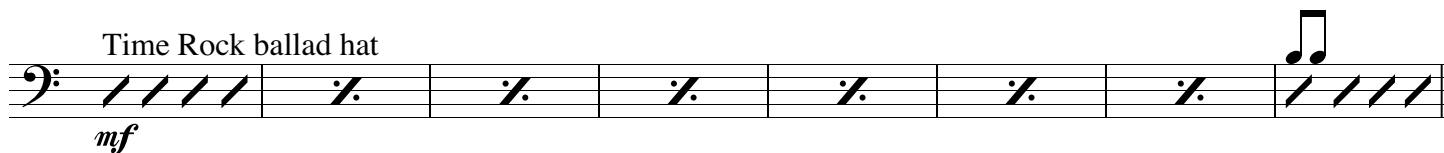

B

C

ride

mf fill

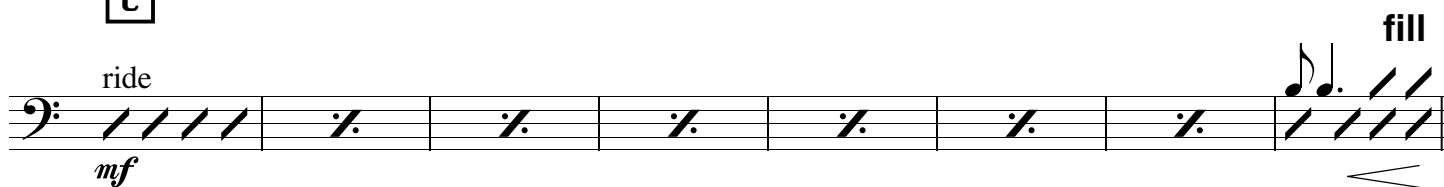

D

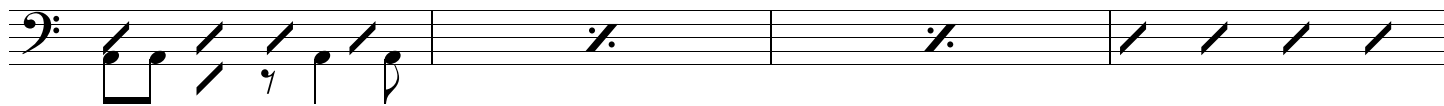

E

Time

mf

Cym roll mallets

fill

F

ff

fill

G

ff

H

mallets

cym roll

f

cym roll

mf

Empty bass clef staff.

Superman

A

B

C

D

Superman

A

B

C

D

E

F

G

H

Superman

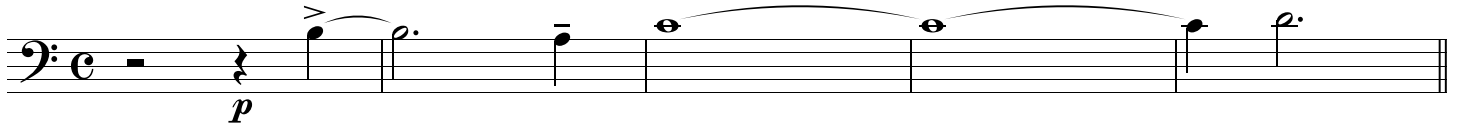

A

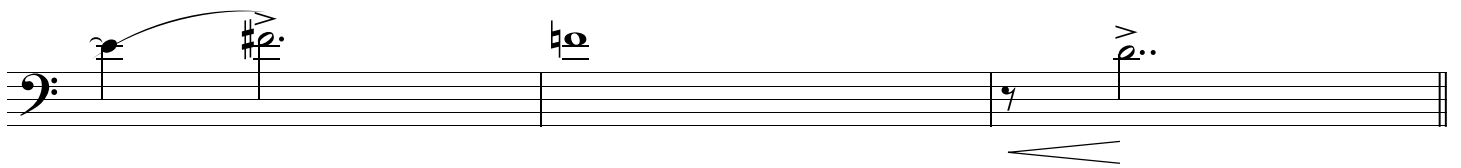
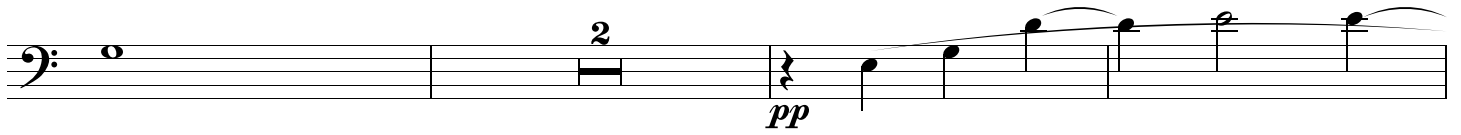

B

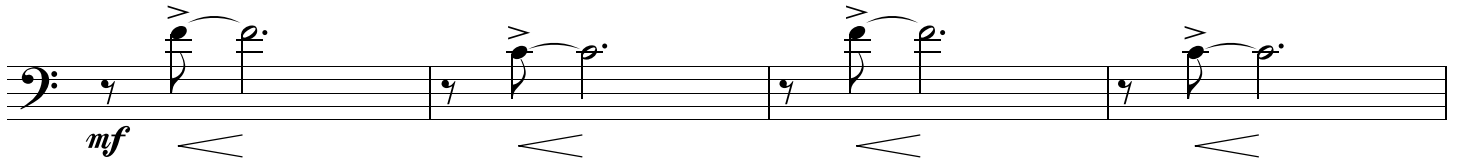

C

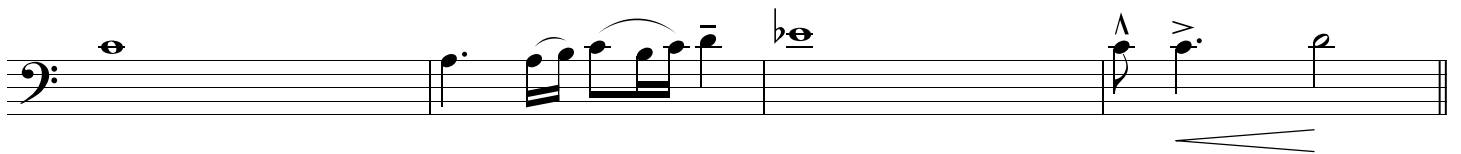
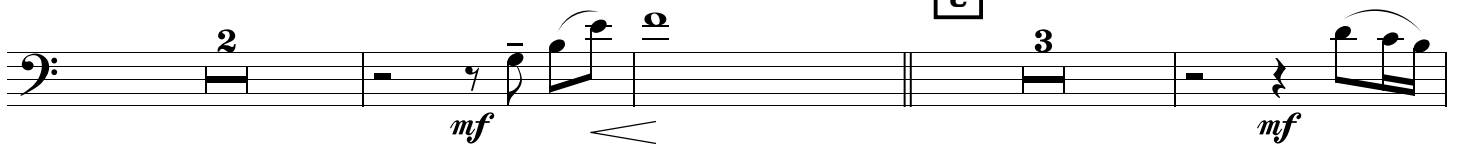

D

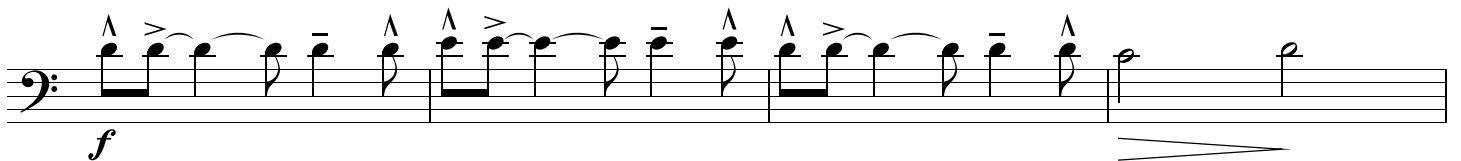

E

F

G

H

Bass

Superman

mf

C C Csus Csus

A

mf

C D/C F/C C C D/C

B

Fmi GSUS G Gmi7/C FMA7 Gmi7/C FMA7

C/BbBb C/BbBb Bb/AbAb Bb/AbAb F/G Emi/G F/G G7

C

C D/C F/C C Csus

C D/C Fmi7 GSUS G7

D

f

Gmi7/C FMA7 Gmi7/C Dmi7-5 G7

C D/C F Emi FMA⁷Dmi⁷ F/G

mf

E
C D/C F/C A^b

mf

B^b/A^b D^bmi/A^b E^b/B^b F/C Gsus/D Gsus Gsus

f

F
C D/C F/C C

ff

C D/C Fmi Gsus

G
B^b/C F B^b(add 9) Fmi Dmi⁷⁻⁵

fff

Gsus G **H**
C D/C F Emi FMA⁷Dmi⁷

ff

F/G Dmi⁷/G F[#]mi⁷⁻⁵

f *mf* *mf*

Bari

Superman

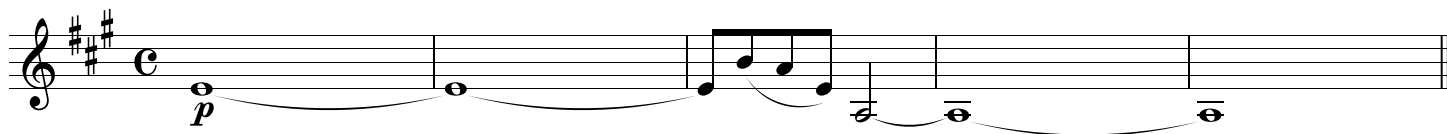

A

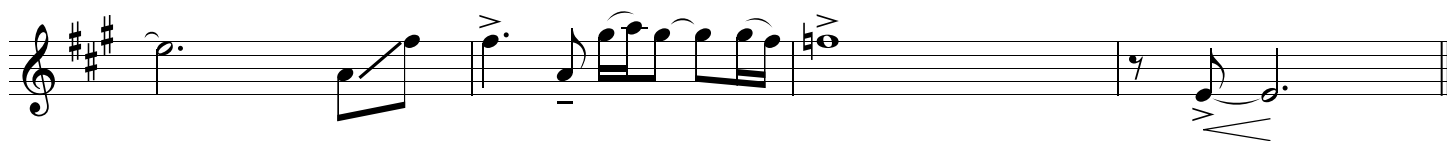
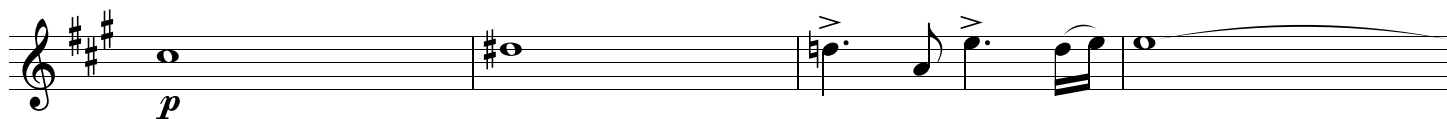

B

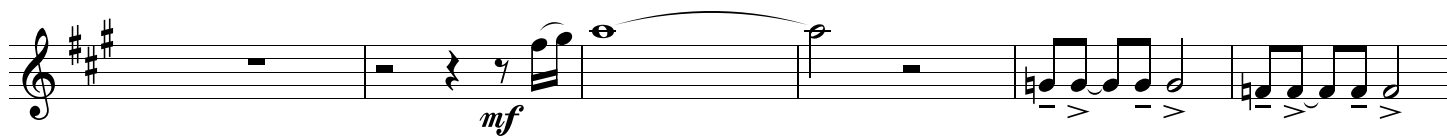

C

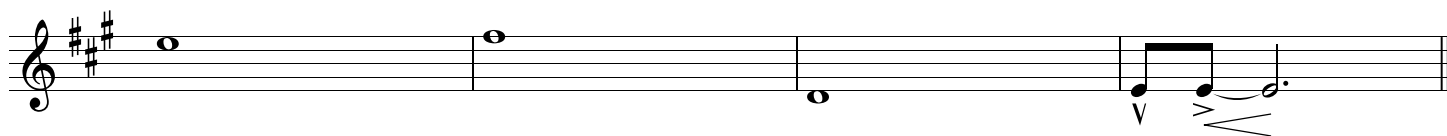
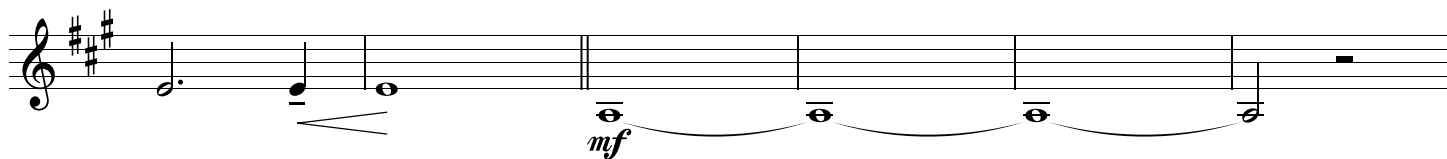

D

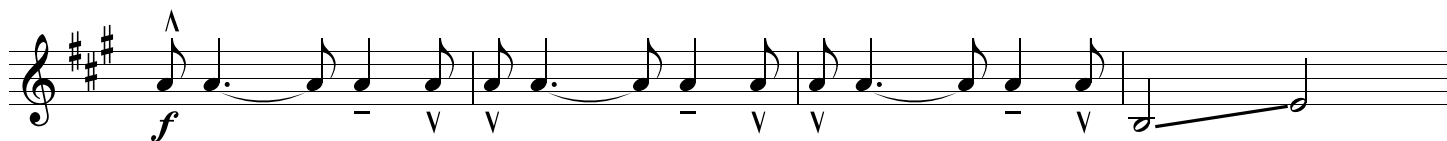

E

F

G

H

Tpt 4

Superman

Flug
p

A

B

mf

C

To Tpt 3
p *mf*

D

f

f

E

F

G

H

