

SUSSUDIO

ALTO SAX 1

$\text{♩} = 108$

HALF TIME FEEL

Music by: PHIL COLLINS
Arranged by: MIKE BARRONE

653 654 648

653 654 655 656 657 658 659 660 661 662

Handwritten signature

6/9
(ALTO SAX T. SUSSUDO)

SUSSUDIO

TROMBONE 1

Music by: PHIL COLLINS
Arranged by: MIKE BARRONE

$\text{♩} = 108$

HALF TIME FEEL

DR./PERC.

16

8 TRPTS

8

17 23 27 31 35 39 43 47 51 55 59

NO VIBRATO THROUGHOUT

OR./PERC.

8 TRPTS

8

157 158 149 145 141 137 131 127 121 117

(2ND X ONLY) E

A

9/9

Handwritten signature

6/9

(FROM BONE L. 5055010)

SUSSUDIO

TENOR SAX 1

$\text{♩} = 108$

HALF TIME FEEL

Music by: PHIL COLLINS
Arranged by: MIKE BARONE

A OR. PERG. 16 B TRPTS 8 C TRBS 8

D NO VIBRATO THROUGHOUT mf

E

L

64 65 66 67 68 69 70 71 72 73 74 75 76 77 78 79

Additional markings include circled letters (M, W, L, R, D, H, E), a circled number (8), and a circled letter (G). The score concludes with a treble clef, a key signature of one sharp (F#), and a 4/4 time signature.

Handwritten signature

2/9

(TENOR SAX 1...SUSSUDIO)

SUSSUDIO

TRUMPET 1

$\text{♩} = 108$

HALF TIME FEEL

DR/PERC.

16

Music by: PHIL COLLINS
Arranged by: MIKE BARRONE

155 157 159 161 163 165 167 169 171 173 175 177 179 181 183 185 187 189 191 193 195 197 199 201 203 205 207 209 211 213 215 217 219 221 223 225 227 229 231 233 235 237 239 241 243 245 247 249 251 253 255 257 259 261 263 265 267 269 271 273 275 277 279 281 283 285 287 289 291 293 295 297 299 301 303 305 307 309 311 313 315 317 319 321 323 325 327 329 331 333 335 337 339 341 343 345 347 349 351 353 355 357 359 361 363 365 367 369 371 373 375 377 379 381 383 385 387 389 391 393 395 397 399 401 403 405 407 409 411 413 415 417 419 421 423 425 427 429 431 433 435 437 439 441 443 445 447 449 451 453 455 457 459 461 463 465 467 469 471 473 475 477 479 481 483 485 487 489 491 493 495 497 499 501 503 505 507 509 511 513 515 517 519 521 523 525 527 529 531 533 535 537 539 541 543 545 547 549 551 553 555 557 559 561 563 565 567 569 571 573 575 577 579 581 583 585 587 589 591 593 595 597 599 601 603 605 607 609 611 613 615 617 619 621 623 625 627 629 631 633 635 637 639 641 643 645 647 649 651 653 655 657 659 661 663 665 667 669 671 673 675 677 679 681 683 685 687 689 691 693 695 697 699 701 703 705 707 709 711 713 715 717 719 721 723 725 727 729 731 733 735 737 739 741 743 745 747 749 751 753 755 757 759 761 763 765 767 769 771 773 775 777 779 781 783 785 787 789 791 793 795 797 799 801 803 805 807 809 811 813 815 817 819 821 823 825 827 829 831 833 835 837 839 841 843 845 847 849 851 853 855 857 859 861 863 865 867 869 871 873 875 877 879 881 883 885 887 889 891 893 895 897 899 901 903 905 907 909 911 913 915 917 919 921 923 925 927 929 931 933 935 937 939 941 943 945 947 949 951 953 955 957 959 961 963 965 967 969 971 973 975 977 979 981 983 985 987 989 991 993 995 997 999

Measure numbers visible: 157, 158, 159, 160, 161, 162, 163, 164, 165, 166, 167, 168, 169, 170, 171, 172, 173, 174, 175, 176, 177, 178, 179, 180, 181, 182, 183, 184, 185, 186, 187, 188, 189, 190, 191, 192, 193, 194, 195, 196, 197, 198, 199, 200.

Handwritten annotations include circled letters G, D, H, E, and symbols L, 2, 7, 9. A circled 'H' contains the text "(1ST X ONLY)".

(RUMPERT L. SUSSUOIO)

Handwritten signature

5/5

(RUMPERT...SUSSEUDO)

SUSSUDIO

ALTO SAX 2

p = 108

HALF TIME FEEL

Music by: PHIL COLLINS
Arranged by: MIKE BARRONE

A OR. PERC. 16 B TRPTS 8 C TRBS 8

NO VIBRATO THROUGHOUT

65 66 67 68 69 70 71 72 73 74 75 76 77 78 79 80 81 82 83 84 85 86 87 88 89

2/7

(ALTO 2...SUSUOIO)

141 151

A9 (SOLO PICK-UP)

157 167

169 179

181 191

193 203

205 215

217 227

229 239

241 251

253 263

W

Q

Q

I

6/7

(ALTO SAXOPHONE)

Handwritten signature

7/7

(ALTO & SUSSEUDO)

SUSSUDIO

TROMBONE 2

Music by: PHIL COLLINS
Arranged by: MIKE BARRONE

HALF TIME FEEL

$\text{♩} = 108$

Additional markings include circled letters A, B, and C, and a circled number 1. The score concludes with a final chord and a fermata.

64 65 66 67 68 69 70 71 72 73 74 75 76 77 78 79

9/8

(TROMBONE 2... 5055U010)

191

189

191

191

187

187

189

187

185

185

187

F

185

183

183

185

F

183

181

181

183

181

179

179

181

179

177

177

179

177

175

175

177

175

173

173

175

173

171

171

173

171

Additional markings include a large 'L' under the eighth staff, a circled 'N' at the end of the third staff, a circled 'W' at the end of the fifth staff, a circled 'D' at the end of the seventh staff, and a circled 'K' with '(5x5)' next to it at the end of the ninth staff. There are also some handwritten annotations like 'FM' and '665' near the end of the ninth staff.

FINE

SUSSUDIO

TENOR SAX 2

Music by: PHIL COLLINS
Arranged by: MIKE BARRONE

$\text{♩} = 108$

HALF TIME FEEL

© 1983 PHIL COLLINS LTD / HIT & RUN MUSIC (PUBLISHING) LTD, London SW3 2ND
Published by POWER HOUSE ORCHESTRATIONS
7 Brentgovel Street, Bury St Edmunds, Suffolk IP33 1EB Tel: 01284 767521 Fax: 01284 724550
Used by permission. International copyright secured. All rights reserved.

141 159 167 185 193 201 209 217 225 233 241 249 257 265 273 281 289 297 305 313

(TENOR SAX & SUSBUID)

4/6

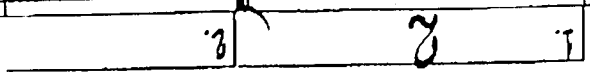
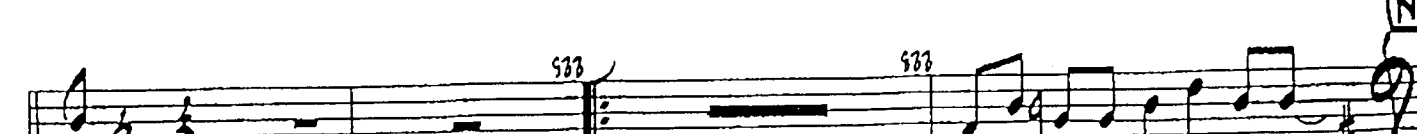
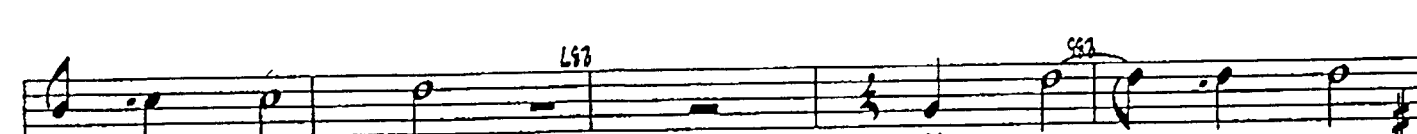
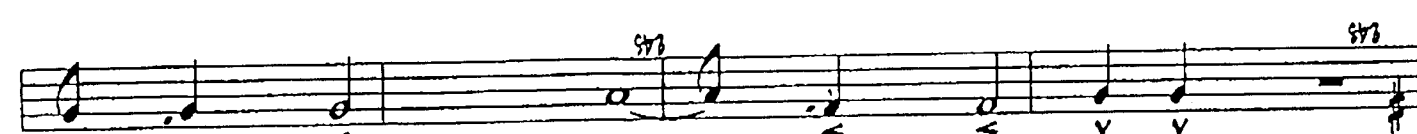
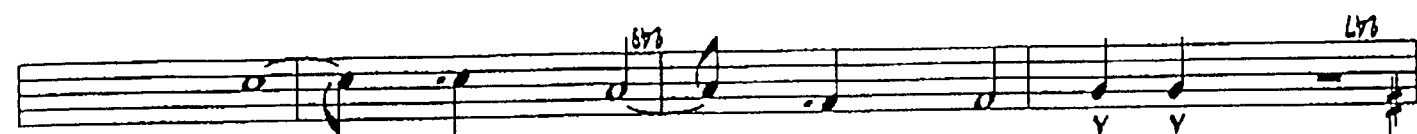

Handwritten signature

9/9

(TENOR SAX &...SUSUOIO)

SUSSUDIO

TRUMPET 2

Music by: PHIL COLLINS
Arranged by: MIKE BARONE

HALF TIME FEEL

$\text{♩} = 108$

DR./PERC.

46

MUSIC PREPARATION BY LOUIE SPARIS

(TRUMPET & SAXOPHONE)
2/4
(VERSE)

141

157

155

181

187

185

177

115

101

107

Dynamic markings include *mf* and *fz*.

Performance instructions include:

- (TRUMPET 2... SASSUBIO)
- 4/8
- (2ND X ONLY)
- (1ST X ONLY)
- (3X3)

Handwritten signature

6/9

(TRUMPET & PIANO)

SUSSUDIO

TROMBONE 3

Music by: PHIL COLLINS
Arranged by: MIKE BARRONE

$\text{♩} = 108$

HALF TIME FEEL

DR./PERC.

16

TRPTS

8

NO VIBRATO THROUGHOUT

8/8

66T 68T 68T 68T 68T 69T 69T 69T 69T 69T

L (1ST X ONLY) FM

D H

FINE

SUSSUDIO

TENOR SAX 3 (OPTIONAL)

$\text{♩} = 108$

HALF TIME FEEL

Music by: PHIL COLLINS
Arranged by: MIKE BARRONE

Handwritten signature

6/9

(TENOR SAX &...5055UD10)

SUSSUDIO

TRUMPET 3

Music by: PHIL COLLINS
Arranged by: MIKE BARRONE

$\text{♩} = 108$

HALF TIME FEEL

OR./PERC.

16

MUSIC PREPARATION BY LOUIE SPEARS

© 1983 PHIL COLLINS LTD / HIT & RUN MUSIC (PUBLISHING) LTD, London SW3 2ND
Published by POWER HOUSE ORCHESTRATIONS
7 Brentgovel Street, Bury St Edmunds, Suffolk IP33 1EB Tel: 01284 767521 Fax: 01284 724550
Used by permission. International copyright secured. All rights reserved.

TOT

65 66

66 67

68 69

(BRIDGE)

70 71

72 73

74 75

76 77

78 79

80 81

(VERSE) 2/4

(TRUMPET & SAXOPHONE)

107

108

109

110

111

112

113

114

115

116

117

118

119

120

121

122

123

124

125

126

127

128

129

130

131

132

133

134

135

136

137

138

139

140

141

142

143

144

145

146

147

148

149

150

151

152

153

154

155

156

157

158

159

160

161

162

163

164

165

166

167

168

169

170

171

172

173

174

175

176

177

178

179

180

181

182

183

184

185

186

187

188

189

190

191

192

193

194

195

196

197

198

199

200

Handwritten signature

6/9

(TRUMPET & STUDIOS)

SUSSUDIO

TROMBONE 4

Music by: PHIL COLLINS
Arranged by: MIKE BARRONE

$\text{♩} = 108$

HALF TIME FEEL

DR./PERC. 16

TRPTS 8

- Staff 1:** Rehearsal mark **A** at the beginning.
- Staff 2:** Rehearsal mark **B** at the end.
- Staff 3:** Rehearsal mark **C** at the end.
- Staff 4:** Rehearsal mark **D** at the end.
- Staff 5:** Rehearsal mark **E** at the end.
- Staff 6:** Rehearsal mark **F** at the end.
- Staff 7:** Rehearsal mark **G** at the end.
- Staff 8:** Rehearsal mark **H** at the end.

Other annotations include "NO VIBRATO THROUGHOUT" on staff 5, "TRUMPETS" on staff 8, and various performance markings such as "L" and "F".

MUSIC PREPARATION BY LOUIE SPEARS

147

149

149

151

(END X ONLY) [E]

151

157

157

163

163

169

169

175

175

181

181

187

187

193

193

199

4/6 (BASS TROMBONE + ... STUDIO)

Handwritten signature/initials in the top left corner.

9/9
 (BASS TROMBONE 4...SUSUDDIO)

SUSSUDIO

TRUMPET 4

Music by: PHIL COLLINS
Arranged by: MIKE BARRONE

$\text{♩} = 108$

HALF TIME FEEL

DR./PERC.

16

© 1983 PHIL COLLINS LTD / HIT & RUN MUSIC (PUBLISHING) LTD, London SW3 2ND
 Published by POWER HOUSE ORCHESTRATIONS
 7 Brentigovel Street, Bury St Edmunds, Suffolk IP33 1EB Tel: 01284 767521 Fax: 01284 724550
 Used by permission. International copyright secured. All rights reserved.

55
VERSE

56

57

58

59

60
BRIDGE

61

62

63

64

65

66

67

68

69

70
TOT

71

72

73

74

75

76

77

78

79

80

81

82

83

84

(1ST X ONLY)
L
H
F#
171
172
173
174
175
176
177
178
179
180
181
182
183
184
185
186
187
188
189
190
191
192
193
194
195
196
197
198
199
200
201
202
203
204
205
206
207
208
209
210
211
212
213
214
215
216
217
218
219
220
221
222
223
224
225
226
227
228
229
230
231
232
233
234
235
236
237
238
239
240
241
242
243
244
245
246
247
248
249
250
251
252
253
254
255
256
257
258
259
260
261
262
263
264
265
266
267
268
269
270
271
272
273
274
275
276
277
278
279
280
281
282
283
284
285
286
287
288
289
290
291
292
293
294
295
296
297
298
299
300
301
302
303
304
305
306
307
308
309
310
311
312
313
314
315
316
317
318
319
320
321
322
323
324
325
326
327
328
329
330
331
332
333
334
335
336
337
338
339
340
341
342
343
344
345
346
347
348
349
350
351
352
353
354
355
356
357
358
359
360
361
362
363
364
365
366
367
368
369
370
371
372
373
374
375
376
377
378
379
380
381
382
383
384
385
386
387
388
389
390
391
392
393
394
395
396
397
398
399
400
401
402
403
404
405
406
407
408
409
410
411
412
413
414
415
416
417
418
419
420
421
422
423
424
425
426
427
428
429
430
431
432
433
434
435
436
437
438
439
440
441
442
443
444
445
446
447
448
449
450
451
452
453
454
455
456
457
458
459
460
461
462
463
464
465
466
467
468
469
470
471
472
473
474
475
476
477
478
479
480
481
482
483
484
485
486
487
488
489
490
491
492
493
494
495
496
497
498
499
500
501
502
503
504
505
506
507
508
509
510
511
512
513
514
515
516
517
518
519
520
521
522
523
524
525
526
527
528
529
530
531
532
533
534
535
536
537
538
539
540
541
542
543
544
545
546
547
548
549
550
551
552
553
554
555
556
557
558
559
560
561
562
563
564
565
566
567
568
569
570
571
572
573
574
575
576
577
578
579
580
581
582
583
584
585
586
587
588
589
590
591
592
593
594
595
596
597
598
599
600
601
602
603
604
605
606
607
608
609
610
611
612
613
614
615
616
617
618
619
620
621
622
623
624
625
626
627
628
629
630
631
632
633
634
635
636
637
638
639
640
641
642
643
644
645
646
647
648
649
650
651
652
653
654
655
656
657
658
659
660
661
662
663
664
665
666
667
668
669
670
671
672
673
674
675
676
677
678
679
680
681
682
683
684
685
686
687
688
689
690
691
692
693
694
695
696
697
698
699
700
701
702
703
704
705
706
707
708
709
710
711
712
713
714
715
716
717
718
719
720
721
722
723
724
725
726
727
728
729
730
731
732
733
734
735
736
737
738
739
740
741
742
743
744
745
746
747
748
749
750
751
752
753
754
755
756
757
758
759
760
761
762
763
764
765
766
767
768
769
770
771
772
773
774
775
776
777
778
779
780
781
782
783
784
785
786
787
788
789
790
791
792
793
794
795
796
797
798
799
800
801
802
803
804
805
806
807
808
809
810
811
812
813
814
815
816
817
818
819
820
821
822
823
824
825
826
827
828
829
830
831
832
833
834
835
836
837
838
839
840
841
842
843
844
845
846
847
848
849
850
851
852
853
854
855
856
857
858
859
860
861
862
863
864
865
866
867
868
869
870
871
872
873
874
875
876
877
878
879
880
881
882
883
884
885
886
887
888
889
890
891
892
893
894
895
896
897
898
899
900
901
902
903
904
905
906
907
908
909
910
911
912
913
914
915
916
917
918
919
920
921
922
923
924
925
926
927
928
929
930
931
932
933
934
935
936
937
938
939
940
941
942
943
944
945
946
947
948
949
950
951
952
953
954
955
956
957
958
959
960
961
962
963
964
965
966
967
968
969
970
971
972
973
974
975
976
977
978
979
980
981
982
983
984
985
986
987
988
989
990
991
992
993
994
995
996
997
998
999
1000

(TRUMPET 4...SUBSUDIO)

Handwritten signature

9/9

(FRUMPT 4...SUSUDIO)

SUSSUDIO

TRUMPET 5 (OPTIONAL)

$\text{♩} = 108$

HALF TIME FEEL

Music by: PHIL COLLINS
Arranged by: MIKE BARRONE

45

57

55

69

53

51

47

DR./PERC.

NO VIBRATO THROUGHOUT

TR85

1

46

4

8

16

MUSIC PREPARATION BY LOUIE SPEARS

2/6
(VERSE)

(TRUMPET SOLO)

(TRUMPET 5...SUSUDOIO)

Handwritten signature

6/8

(TRUMPET 5... SUSSEUDO)

SUSSUDIO

BARITONE SAX

$\text{♩} = 108$

HALF TIME FEEL

Music by: PHIL COLLINS
Arranged by: MIKE BARRONE

© 1983 PHIL COLLINS LTD / HIT & RUN MUSIC (PUBLISHING) LTD, London SW3 2ND
 Published by POWER HOUSE ORCHESTRATIONS
 7 Brentgovel Street, Bury St Edmunds, Suffolk IP33 1EB Tel: 01284 767521 Fax: 01284 724550
 Used by permission. International copyright secured. All rights reserved.

2/2

(BARI SAX...SUSUOIO)

Handwritten notes: *A* and *mark up 2nd*

547 557 567 577 587 597 607 617

4/6

Handwritten signature

SUSSUDIO

BASS

Music by: PHIL COLLINS
Arranged by: MIKE BARRONE

HALF TIME FEEL

$\text{♩} = 108$

MUSIC PREPARATION BY LOUIE SPEARS

© 1983 PHIL COLLINS LTD / HIT & RUN MUSIC (PUBLISHING) LTD, London SW3 2ND
Published by POWER HOUSE ORCHESTRATIONS
7 Brentgovel Street, Bury St Edmunds, Suffolk IP33 1EB Tel: 01284 767521 Fax: 01284 724550
Used by permission. International copyright secured. All rights reserved.

5/7

(BASS...SUSUOIO)

6/7
 (BASS...SUSUDOIO)

Handwritten signature or initials

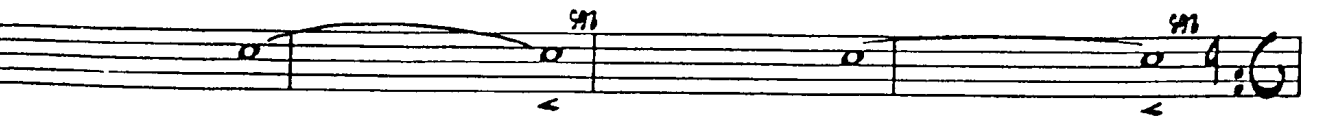

L/L

(01055505.....5518)

167

168

169

167

168

169

SUSSUDIO

DRUMS

Music by: PHIL COLLINS
Arranged by: MIKE BARRONE

HALF TIME FEEL

$\text{♩} = 108$

A DR./PERC. (SOLO) (JUST GROOVE) (HALF TIME FUNK)

B TRPTS (CONTINUE GROOVE)

C TRBS

The musical score for drums is divided into several systems. The first system includes a bass line with notes and rests, and a drum line with rhythmic patterns. The second system continues the drum line with various rhythmic figures. The third system shows a drum line with a 'HALF TIME FUNK' section. The fourth system includes a 'BASS CUES' section with notes and rests. The fifth system shows a drum line with a 'JUST GROOVE' section. The sixth system includes a 'CONTINUE GROOVE' section. The seventh system shows a drum line with a 'TRPTS' section. The eighth system includes a 'TRBS' section. The score is marked with 'HALF TIME FEEL' and a tempo of 108.

MUSIC PREPARATION BY LOUIE SPEARS

67 68 69 70 71 72 73 74 75 76 77 78 79

4/8

(01005505...54000)

L/S

(01005505...51000)

(000555010)

6/7

Handwritten signature

L/L

(0105505...54020)

SUSSUDIO

GUITAR

Music by: PHIL COLLINS
Arranged by: MIKE BARRONE

HALF TIME FEEL

$\text{♩} = 108$

A DR./PERC. 16
B TRPTS 8
C TRBS 8

Abm7, Gmi9sus, Gb9add6, F9sus, Ebm7, Bb9

Abm7, Gmi9sus, Gb9add6, F9sus, Ebm7, Bb9

Abm7, Gmi9sus, Gb9add6, F9sus, Ebm7, Bb9

Abm7, Gmi9sus, Gb9add6, F9sus, Ebm7, Bb9

Abm7, Gmi9sus, Gb9add6, F9sus, Ebm7, Bb9

Abm7, Gmi9sus, Gb9add6, F9sus, Ebm7, Bb9

Abm7, Gmi9sus, Gb9add6, F9sus, Ebm7, Bb9

MUSIC PREPARATION BY LOUIE SPEARS

163 161 159

8b15

Q9

161 159

8b15

Q9

157 155

G7 (F#5) (G#6)

A#15

158 156

8b15

Q9

149 147

8b15

Q9

145 143

8b15

G ON TOP

Q9

141

157 155

(G PEDAL)

155 153

(G PEDAL)

(GUITAR...SUSSTUDIO) 4/7

502

503

504

505

506

507

508

509

510

511

512

513

514

515

(GUITAR...SUSUOIO) 6/2

Handwritten signature

7/7

(GUITAR...SUSPENDED)

SUSSUDIO

PERCUSSION

$\text{♩} = 108$

HALF TIME FEEL

(JUST GROOVE)

DR./PERG.

Music by: PHIL COLLINS
Arranged by: MIKE BARRONE

MUSIC PREPARATION BY LOUIE SPEARS

159 155 151 147 143 139 135 131 127 123

(רור) (רור)

8

4/7

- Staff 1:** Labeled with a circled '4' and the number 503. It contains a series of rests.
- Staff 9:** Labeled with a circled '4' and the number 503. It contains a series of rests.

649 647 655

(NO FILLS)

648 652 657

653 655 657

(10) (8)

657 657

(4)

(BRIDGE)

658 658

657 657

657 657

657 657

(NO FILLS)

657 657

657 657

(TAMBOURINE) (ENS) (TAMBOURINE)

609 607

(8) (6)

6/7

(PERCUSSION)

Handwritten signature

L/L

(Percussive...)

SUSSUDIO

PIANO

Music by: PHIL COLLINS
Arranged by: MIKE BARRONE

HALF TIME FEEL

$\text{♩} = 108$

Staff 85: (BRIDGE) Gm7, Fadd9, Ebm7, D7(b9)

Staff 86: Gm7, Fadd9, Ebm7, D7(b9)

Staff 87: Gm7, Fadd9, Ebm7, D7(b9)

Staff 88: Gm7, Fadd9, Ebm7, D7(b9)

Staff 89: Gm7, Fadd9, Ebm7, D7(b9)

Staff 90: Gm7, Fadd9, Ebm7, D7(b9)

Staff 91: Gm7, Fadd9, Ebm7, D7(b9)

Staff 92: Gm7, Fadd9, Ebm7, D7(b9)

Staff 93: Gm7, Fadd9, Ebm7, D7(b9)

Staff 94: Gm7, Fadd9, Ebm7, D7(b9)

Staff 95: Gm7, Fadd9, Ebm7, D7(b9)

Staff 96: Gm7, Fadd9, Ebm7, D7(b9)

Staff 97: Gm7, Fadd9, Ebm7, D7(b9)

4/8

5/8

8/9

(Piano Studio)

7/8

(XXXXXXXXXXXX)

fine

F# G#7/C

8/8

(PIANO... SASSUOIO)

5 MAKE PREPARATION IN ABOVE STRAYS

GUITAR
 PERCUSSION
 DRUMS
 BASS
 PIANO
 TRUMPET 1
 TRUMPET 2
 TRUMPET 3
 TRUMPET 4
 TRUMPET 5
 ALTO SAX 1
 ALTO SAX 2
 TENOR SAX 1
 TENOR SAX 2
 TENOR SAX 3
 BARO SAX

7 5 5 5 7

SUSSEUDO
 REFINED FOR PHL COLINS

ALL BY MIKE SAZDOK

19 29 39

19 29 39

SL

SL

TL

69

SL

SL

TL

69

78

6L

LL

78

6L

LL

78

87

88

88

95

87

88 (ritard)

88

Measure 55: Includes parts for Trombones (TBN), Trumpets (TRP), and Saxophones (SAX). Chord markings include $Fm7/Bb$, $Gm7/Bb$, and Bb .

Measure 56: Includes parts for Trombones (TBN), Trumpets (TRP), and Saxophones (SAX). Chord markings include $Fm7/Bb$, $Gm7/Bb$, and Bb .

Measure 57: Includes parts for Trombones (TBN), Trumpets (TRP), and Saxophones (SAX). Chord markings include $Fm7/Bb$, $Gm7/Bb$, and Bb .

Measure 58: Includes parts for Trombones (TBN), Trumpets (TRP), and Saxophones (SAX). Chord markings include $Fm7/Bb$, $Gm7/Bb$, and Bb .

Additional markings include "TOT" (Tutti) and "69" (likely a rehearsal mark or measure number) appearing above and below the staves.

609 607 605 604

Bb Cm7/Bb Bb Cm7/Bb Bb Cm7/Bb Bb Cm7/Bb Bb Cm7/Bb

609 607 605 604

This is a handwritten musical score for a large ensemble, likely a symphony or concert band. The score is organized into systems, with each system containing multiple staves for different instruments. The notation includes notes, rests, and dynamic markings such as *fff* (fortissimo) and *sfz* (sforzando). The score is divided into measures by vertical bar lines. The instruments are labeled on the right side of the page, including strings (Violins I, Violins II, Violas, Cellos, Double Basses), woodwinds (Flutes, Oboes, Clarinets, Bassoons), brass (Trumpets, Trombones, Horns), and Percussion (Timpani, Snare, Cymbals, etc.). The score is written in a clear, legible hand, and the overall layout is professional and detailed.

TBT

GTT

LTT

This section of the score contains the first system of music. It features three vocal parts: TBT (Tenor Bass Tenor), GTT (Guitar Tenor Tenor), and LTT (Lute Tenor Tenor). The piano accompaniment is written for the right hand (RH) and left hand (LH). The music includes various rhythmic values, including eighth and sixteenth notes, and rests. Chord symbols such as $LM7/B$, $F7/LM7$, and $M7$ are present above the vocal staves. The system concludes with a double bar line and a repeat sign.

TBT

GTT

LTT

This section contains the second system of music, continuing the vocal and piano parts from the first system. The notation and instrumentation remain consistent, with the same three vocal parts and piano accompaniment. The system concludes with a double bar line and a repeat sign.

TBT

GTT

LTT

18

127

128

129

127

128

129

15

15

11

6

15

15

11

6

Chord symbols are present throughout the score, including (C7)(F7)(C7), Cm7, Cm7/2, and Cm7. The score also includes various musical notations such as notes, rests, and dynamic markings.

This is a handwritten musical score for a string ensemble, consisting of 15 staves. The score is divided into two systems. The first system includes staves 1 through 10, and the second system includes staves 11 through 15.

The notation includes various musical symbols such as notes, rests, and dynamic markings. The dynamic markings are:

- 65T**: *mezzo-forte* (moderately loud)
- 55T**: *mezzo-piano* (moderately soft)
- 57T**: *f* (forte, loud)

The score also features several performance instructions in Hebrew:

- עזרה** (Ezra) written above the first and second staves in the first system.
- עזרה** (Ezra) written above the first and second staves in the second system.
- למנוחה** (Lemnocha) written below the 10th staff in the first system.
- למנוחה** (Lemnocha) written below the 11th staff in the second system.

The staves are numbered on the right side: 1, 2, 3, 4, 5, 6, 7, 8, 9, 10, 11, 12, 13, 14, 15.

Handwritten text at the bottom of the page, possibly a signature or a note, which is partially obscured and difficult to read.

155

151

149

Section 188 (top left) includes staves labeled 318, 332, 30, 55, and 184. Annotations include "(DMT. 2 PEDAL)", "(LMS)", "(LMS)", and "(505)".

Section 187 (top middle) includes staves labeled 318, 332, 30, and 55. Annotations include "(LMS)", "(LMS)", and "(505)".

Section 179 (top right) includes staves labeled 318, 332, 30, and 55. Annotations include "(LMS)", "(LMS)", and "(505)".

Section 177 (bottom right) includes staves labeled 318, 332, 30, 55, 184, 185, 186, 187, 188, 189, 190, 191, 192, 193, 194, 195, 196, 197, 198, 199, 200, 201, 202, 203, 204, 205, 206, 207, 208, 209, 210, 211, 212, 213, 214, 215, 216, 217, 218, 219, 220, 221, 222, 223, 224, 225, 226, 227, 228, 229, 230, 231, 232, 233, 234, 235, 236, 237, 238, 239, 240, 241, 242, 243, 244, 245, 246, 247, 248, 249, 250, 251, 252, 253, 254, 255, 256, 257, 258, 259, 260, 261, 262, 263, 264, 265, 266, 267, 268, 269, 270, 271, 272, 273, 274, 275, 276, 277, 278, 279, 280, 281, 282, 283, 284, 285, 286, 287, 288, 289, 290, 291, 292, 293, 294, 295, 296, 297, 298, 299, 300, 301, 302, 303, 304, 305, 306, 307, 308, 309, 310, 311, 312, 313, 314, 315, 316, 317, 318, 319, 320, 321, 322, 323, 324, 325, 326, 327, 328, 329, 330, 331, 332, 333, 334, 335, 336, 337, 338, 339, 340, 341, 342, 343, 344, 345, 346, 347, 348, 349, 350, 351, 352, 353, 354, 355, 356, 357, 358, 359, 360, 361, 362, 363, 364, 365, 366, 367, 368, 369, 370, 371, 372, 373, 374, 375, 376, 377, 378, 379, 380, 381, 382, 383, 384, 385, 386, 387, 388, 389, 390, 391, 392, 393, 394, 395, 396, 397, 398, 399, 400, 401, 402, 403, 404, 405, 406, 407, 408, 409, 410, 411, 412, 413, 414, 415, 416, 417, 418, 419, 420, 421, 422, 423, 424, 425, 426, 427, 428, 429, 430, 431, 432, 433, 434, 435, 436, 437, 438, 439, 440, 441, 442, 443, 444, 445, 446, 447, 448, 449, 450, 451, 452, 453, 454, 455, 456, 457, 458, 459, 460, 461, 462, 463, 464, 465, 466, 467, 468, 469, 470, 471, 472, 473, 474, 475, 476, 477, 478, 479, 480, 481, 482, 483, 484, 485, 486, 487, 488, 489, 490, 491, 492, 493, 494, 495, 496, 497, 498, 499, 500, 501, 502, 503, 504, 505, 506, 507, 508, 509, 510, 511, 512, 513, 514, 515, 516, 517, 518, 519, 520, 521, 522, 523, 524, 525, 526, 527, 528, 529, 530, 531, 532, 533, 534, 535, 536, 537, 538, 539, 540, 541, 542, 543, 544, 545, 546, 547, 548, 549, 550, 551, 552, 553, 554, 555, 556, 557, 558, 559, 560, 561, 562, 563, 564, 565, 566, 567, 568, 569, 570, 571, 572, 573, 574, 575, 576, 577, 578, 579, 580, 581, 582, 583, 584, 585, 586, 587, 588, 589, 590, 591, 592, 593, 594, 595, 596, 597, 598, 599, 600, 601, 602, 603, 604, 605, 606, 607, 608, 609, 610, 611, 612, 613, 614, 615, 616, 617, 618, 619, 620, 621, 622, 623, 624, 625, 626, 627, 628, 629, 630, 631, 632, 633, 634, 635, 636, 637, 638, 639, 640, 641, 642, 643, 644, 645, 646, 647, 648, 649, 650, 651, 652, 653, 654, 655, 656, 657, 658, 659, 660, 661, 662, 663, 664, 665, 666, 667, 668, 669, 670, 671, 672, 673, 674, 675, 676, 677, 678, 679, 680, 681, 682, 683, 684, 685, 686, 687, 688, 689, 690, 691, 692, 693, 694, 695, 696, 697, 698, 699, 700, 701, 702, 703, 704, 705, 706, 707, 708, 709, 710, 711, 712, 713, 714, 715, 716, 717, 718, 719, 720, 721, 722, 723, 724, 725, 726, 727, 728, 729, 730, 731, 732, 733, 734, 735, 736, 737, 738, 739, 740, 741, 742, 743, 744, 745, 746, 747, 748, 749, 750, 751, 752, 753, 754, 755, 756, 757, 758, 759, 760, 761, 762, 763, 764, 765, 766, 767, 768, 769, 770, 771, 772, 773, 774, 775, 776, 777, 778, 779, 780, 781, 782, 783, 784, 785, 786, 787, 788, 789, 790, 791, 792, 793, 794, 795, 796, 797, 798, 799, 800, 801, 802, 803, 804, 805, 806, 807, 808, 809, 810, 811, 812, 813, 814, 815, 816, 817, 818, 819, 820, 821, 822, 823, 824, 825, 826, 827, 828, 829, 830, 831, 832, 833, 834, 835, 836, 837, 838, 839, 840, 841, 842, 843, 844, 845, 846, 847, 848, 849, 850, 851, 852, 853, 854, 855, 856, 857, 858, 859, 860, 861, 862, 863, 864, 865, 866, 867, 868, 869, 870, 871, 872, 873, 874, 875, 876, 877, 878, 879, 880, 881, 882, 883, 884, 885, 886, 887, 888, 889, 890, 891, 892, 893, 894, 895, 896, 897, 898, 899, 900, 901, 902, 903, 904, 905, 906, 907, 908, 909, 910, 911, 912, 913, 914, 915, 916, 917, 918, 919, 920, 921, 922, 923, 924, 925, 926, 927, 928, 929, 930, 931, 932, 933, 934, 935, 936, 937, 938, 939, 940, 941, 942, 943, 944, 945, 946, 947, 948, 949, 950, 951, 952, 953, 954, 955, 956, 957, 958, 959, 960, 961, 962, 963, 964, 965, 966, 967, 968, 969, 970, 971, 972, 973, 974, 975, 976, 977, 978, 979, 980, 981, 982, 983, 984, 985, 986, 987, 988, 989, 990, 991, 992, 993, 994, 995, 996, 997, 998, 999, 1000.

187

188

187

188

187

188

187

188

28

LST

6ST

9ST

This is a handwritten musical score for a string ensemble, consisting of 15 staves. The score is organized into three systems, each corresponding to a measure number: LST (1st), 6ST (6th), and 9ST (9th). The notation includes various rhythmic values, slurs, and dynamic markings such as *mf* and *f*. The staves are labeled on the right side with instrument abbreviations: 1ST (Violin I), 2ND (Violin II), 3RD (Viola), 4TH (Cello), 5TH (Double Bass), 6TH (Violin I), 7TH (Violin II), 8TH (Viola), 9TH (Cello), 10TH (Double Bass), 11TH (Violin I), 12TH (Violin II), 13TH (Viola), 14TH (Cello), and 15TH (Double Bass). The score shows a complex arrangement of parts with frequent slurs and dynamic changes.

LST

6ST

9ST

78

79

80

78

79

80

51281 (8)

51281 (8)

503

502

502

502

Key features of the score include:

- System 1:** Flute, Oboe, Clarinet, Bassoon, Trumpet I, Trombone I, Trombone II, Trombone III, Tuba, Euphonium, Percussion, and Snare Drum. Includes markings like "Perc. Solo" and "Musical".
- System 2:** Flute, Oboe, Clarinet, Bassoon, Trumpet I, Trombone I, Trombone II, Trombone III, Tuba, Euphonium, Percussion, and Snare Drum. Includes a circled marking "(5X5) 2".
- System 3:** Flute, Oboe, Clarinet, Bassoon, Trumpet I, Trombone I, Trombone II, Trombone III, Tuba, Euphonium, Percussion, and Snare Drum. Includes a circled marking "(5X5) 2".
- System 4:** Flute, Oboe, Clarinet, Bassoon, Trumpet I, Trombone I, Trombone II, Trombone III, Tuba, Euphonium, Percussion, and Snare Drum. Includes a circled marking "(5X5) 2" and a circled marking "502".

503

502

502

502

(5X5) 2
502

212

602

202

- TRB (Trombones):** TRB1, TRB2, TRB3, TRB4, TRB5, TRB6
- TRP (Trumpets):** TRP1, TRP2, TRP3, TRP4, TRP5, TRP6
- SAX (Saxophones):** SAX1, SAX2, SAX3, SAX4, SAX5, SAX6

The notation includes various musical symbols such as notes, rests, and dynamic markings. The first system (measure 212) shows complex rhythmic patterns and dynamics like $\frac{3}{4}$ and $\frac{1}{2}$. The second system (measure 602) features rests for most instruments, with some activity in the saxophone parts. The third system (measure 202) continues the saxophone activity. The page number '16' is visible in the bottom left corner.

212

602

202

888

887

886

885

888

887

886

885

Continuation of the handwritten musical score for measures 885-888. This section focuses on the piano accompaniment and woodwind parts. The notation includes chords, melodic lines, and dynamic markings. The page is numbered 888 at the bottom left and 885 at the bottom right.

856

857

858

55

856

857

858

847

848

849

850

829
830
831
832
833
834

835
836
837
838
839
840
841

842
843
844
845
846
847

847

848

849

850

27

28

28

27

28

28

Handwritten symbol

Handwritten musical score for orchestra and strings. The score is divided into three systems. The first system includes parts for Flute (Fl.), Clarinet (Cl.), Bassoon (Bsn.), Oboe (Ob.), Violin I (Vn. I), Violin II (Vn. II), Viola (Vla.), and Cello (Vcl.). The second system includes parts for Violin III (Vn. III), Violin IV (Vn. IV), Viola (Vla.), and Cello (Vcl.). The third system includes parts for Violin I (Vn. I), Violin II (Vn. II), Viola (Vla.), and Cello (Vcl.). The score contains various musical notations including notes, rests, and dynamic markings such as 'p' (piano) and 'p4'. There are also some handwritten annotations like '(Solo)' and '(Solo)'. The page number '41' is written at the bottom left.

This is a handwritten musical score for a large ensemble, possibly a symphony or concert band. The score is written on multiple staves, with measures 41, 59, and 67 clearly marked at the top. The notation includes various musical symbols such as notes, rests, and dynamic markings like mf and mfz . The right side of the page contains measure numbers 730 through 755. The score is organized into measures 41, 59, and 67, with corresponding measure numbers on the right side of the page (730, 734, 738, 742, 746, 750, 754, 758).

This is a handwritten musical score for a 12-part ensemble. The score is organized into three systems of four staves each. The top system contains vocal parts (Soprano, Alto, Tenor, Bass) and a piano accompaniment. The middle system contains piano accompaniment for the second, third, fourth, and fifth parts. The bottom system contains piano accompaniment for the sixth, seventh, eighth, and ninth parts. The score is divided into measures 47, 48, and 49. Measure numbers are written above and below the staves. Chord symbols are present throughout, such as $Gm7/Bb$, $Fm7/Bb$, $A7m7$, and Bb . There are also circled numbers 1, 2, and 3, likely indicating first, second, and third endings or similar performance instructions. The notation includes various rhythmic values, accidentals, and articulation marks.

66 68 70 72 74 76 78 80 82 84 86 88 90 92 94 96 98 100