

(ON STAGE)

SWING LOW, SWEET CHARIOT

08

1ST E^b ALTO SAX.

Arr. by Sammy Nestico

Slowly

A

DIRECTED

A TEMPO - EASY BLUES

F

G

H

No VIB.

ON STAGE

SWING LOW, SWEET CHARIOT

68

2ND B^b TENOR SAX.

Arr. by Sammy Nestico

Slowly

A DIRECTED

A TEMPO - EASY BLUES

1336

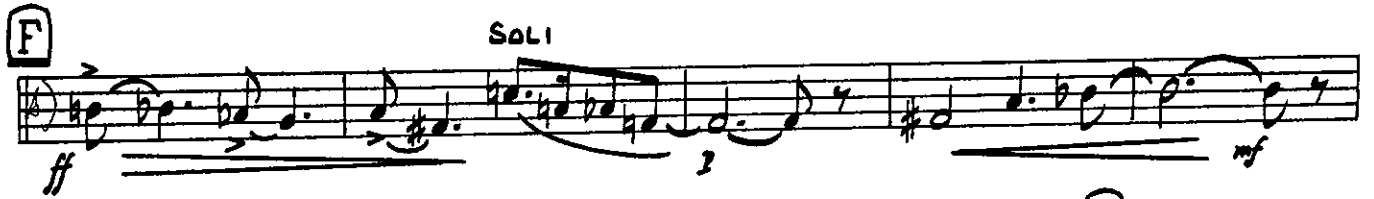

SWING LOW, SWEET CHARLIE!

3RD E^b ALTO SAX.

Arr. by Sammy Nestico

Slowly

A DIRECTED

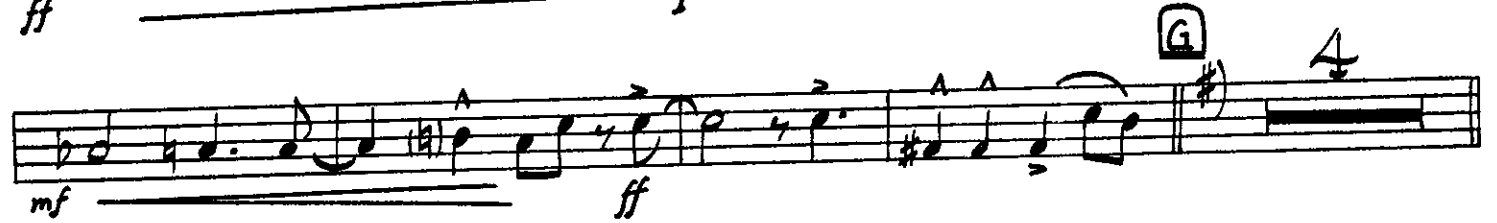

SWING LOW, SWEET CHARIOT

4TH B^b TENOR SAX.

Arr. by Sammy Nestico

Slowly

A

DIRECTED

A TEMPO - EASY BLUES

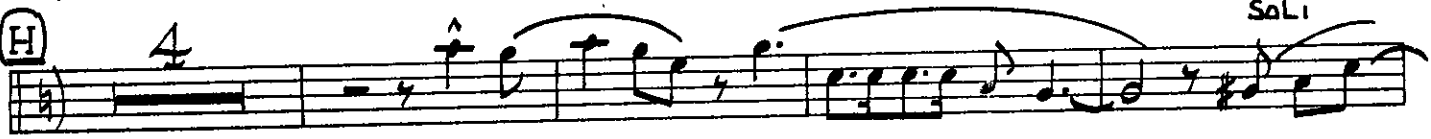
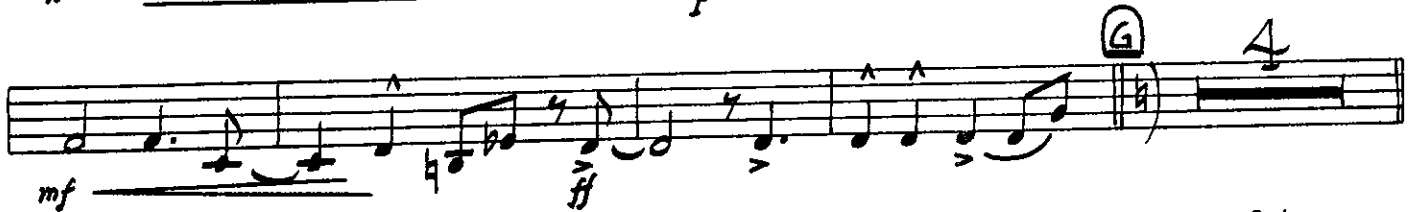

SWING LOW, SWEET CHARIOT

5TH E^b BARITONE SAX.

Arr. by Sammy Nestico

Slowly

A DIRECTED

A TEMPO - EASY BLUES

RITARD —

C

3RD FROM CUE

PLAY

SOFT

D

E

F

SOLI

G

4

H

3rd TRM. CUE

PLAY-SOLI

NO VIB.

SWING LOW, SWEET CHARIOT

1st B^b TRUMPET

Arr. by Sammy Nestico

Slowly

DIRECTED

SOLO

A

SOULFUL

ALTEMPO - EASY BLUES

RITARD

B

C

10

D

E

F

3

Empty musical staff.

Empty musical staff.

Empty musical staff.

Empty musical staff.

Empty musical staff.

SWING LOW, SWEET CHARIOT

2ND B^b TRUMPET

Arr. by Sammy Nestico

Slowly

DIRECTED

A TEMPO - EASY BLUES

- Staff 3:** Continues the melodic line with various note values and slurs.
- Staff 5:** Continues the melodic line with slurs and accents.

33 SWING LOW, SWEET CHARIOT ~~33~~

3RD B♭ TRUMPET

Arr. by Sammy Nestico

Slowly

DIRECTED

A TEMPO - EAST BLUES

SWING LOW, SWEET CHARIOT

#33

4TH B^b TRUMPET

Arr. by Sammy Nestico

Slowly

DIRECTED

A TEMPO - EASY BLUES

33

SWING LOW, SWEET CHARIOT

30

TRUMPET

Arr. by Sammy Nestico

Slowly

DIRECTED

ATempo - EASY BLUES

A 5 1 2

RITARD

B 10 *Soft* **C**

p *mp*

mf

2 *Soft* *f*

p *f*

D

f

E

f

F *SOLI*

ff *p*

mf *ff*

G *SOFT*
p

H
mp

mf **2**

SOFT *f* *ff* *mp*

NO VIB. *p* *mf* *p*

SWING LOW, SWEET CHARIOT

2ND TROMBONE

Arr. by Sammy Nestico

Slowly

DIRECTED

ATEMPO - EASY BLUES

A 5 1 2

RITARD.

B 10 *SOFT* **C**

p *mp*

mf

2 *SOFT* *f*

p *f*

D *f*

f

E *f*

f

f

F *SOLO* *ff* *p*

ff *p*

mf *ff*

G *SOFT*
p

H
mp

mf

SOFT
f ff mp

No VIB.
p mf p

(ON STAGE)

SWING LOW, SWEET CHARIOT

3RD TROMBONE

Arr. by Sammy Nestico

Slowly

DIRECTED

ATEMPD - EASY BLUES

A 5

RITARD

B 10

SOFT

C

C

2

SOFT

D

E

F

SOLI

G

SOFT

H

SWING LOW, SWEET CHARIOT

4TH TROMBONE

Arr. by Sammu Nestico

Slowly

~~DELETED~~

A TEMPO - EASY BLUES

G *SOFT*
p

H
mp

mf *p* 2

SOFT
f *ff* *mp*

No VIB.
p *mf* *p*

DRUMS

Arr. by Sammy Nestico

33

DIRECTED

♩ = 112-116

Waltz A TEMPO - EASY BLUES

4

(A) 5

RIT. ---

mp. *faster* *subbed*

TRPT. SOLO

SAXES..

SOFT

mp

(D) TRPTS.

(E) SAXES

f

(F) ENS.

TRBS-SAXES

ff

p

ENS.

VERY LOUD

(G) VERY SOFT TRBS.

mf

ff

p

(H) MURED TRPT. SOLO

SAXES

mp

SOFT

ff

mp

p

mf

p

SWING LOW, SWEET CHARIOT

GUITAR

Arr. by Sammy Nestico

Slowly

DIRECTED

$\text{♩} = 112 - 116$
A TEMPO - EAST BLUES

A 5

RITARD...

B F Dm B^b maj⁷ Am C[#]° Dm Fmaj⁷ B^b Am A^b G^b 6 (add 9) Cm⁷ F9 B^b maj⁷ E^b9

A⁺7 A⁷ D⁷ -⁹ D⁷ G⁹ Gm⁷ 2 **C** B^b A^b

G^b A^b A⁺ B^b A^b G^b G B^b A^b G G^b D^b C A A^b A^b G

C⁹ C⁺7 Cm⁷ F7 G^b D^b E^b B^b **D** B^b E^b B^b E^b B^b

B^b E^b B^b A^b B^b E^b B^b E^b B^b B^b E^b B^b D^b B^b

E E^b A^b E^b A^b E^b 6 (add 9) E^b A^b E^b D^b E^b A^b E^b A^b E^b 6 (add 9)

E^b 6 D^b 6 D⁶ E^b 6 1 **F** D A^b G^b B^b G A G^b E^b

A⁺ E^b D^b C^b A^b E^b 6 F⁶ D⁷ G^b F⁷ -⁹ 3 B^b

① G^{\flat} H B^{\flat} A^{\flat} G G^{\flat}

D^{\flat} C A A^{\flat} A^{\flat} G C^9 C^{+7} C_m^7 F^7 G^{\flat} D^{\flat}

E^{\flat} B^{\flat} E B^{\flat} C G^{\flat} E D^{\flat} B A^{\flat}

G^{\flat} D^{\flat} E^{\flat} $\text{B}^{\flat}(\text{add } 9)$

f *mf* *p*

(ON STAGE)

PIANO

SWING LOW, SWEET CHARIOT

Arr. by Sammy Nestico

DIRECTED

A

5

1

1 TEMPO-EASY BLUES ♩=112-116

B

F Dm B^b maj⁷ Am C[#] Dm Fmaj⁷ B^b Am A^b G^b6 (add 9)

Cm⁷ F⁹ B^b maj⁷ E^b9 A⁷ A⁷ D⁷-⁹ D⁷

G⁹ Gm⁷

C

B^b,, A^b,, G^b,, A^b A⁷ B^b,, A^b,, G^b,, G^b,,

B^b A^b G, G^b D^b C, A, A^b A^b G, , ,

Chords: Cm7, F7, Gb, Db, Eb, Bb, D, Bb, Eb, Bb, Eb, Bb

Chords: Bb, Eb, Bb, Ab, Bb, Eb, Bb, Eb, Bb

Chords: Bb, Eb, Bb, Db, Bb, E, Eb, Ab, Eb, Ab, Eb6(add9)

Chords: Eb, Ab, Eb, Db, Eb, Ab, Eb, Ab, Eb6(add9)

Chords: Eb6, Db6, Db, Eb6, F, D, Ab, Gb, Bb, G, A, Gb, Eb

Chords: A, Eb, Db, Cb, Ab, Eb, F6, D7, Gb

F7 = 9

Bb (G) SOLO

SWING LOW, SWEET CHARIOT

ST. BASS

Arr. by Sammy Nestico

Slowly

ARCO

A

DIRECTED

J-112-116
A TEMPO - EASY BLUES
Pizz.

B

RITARD —

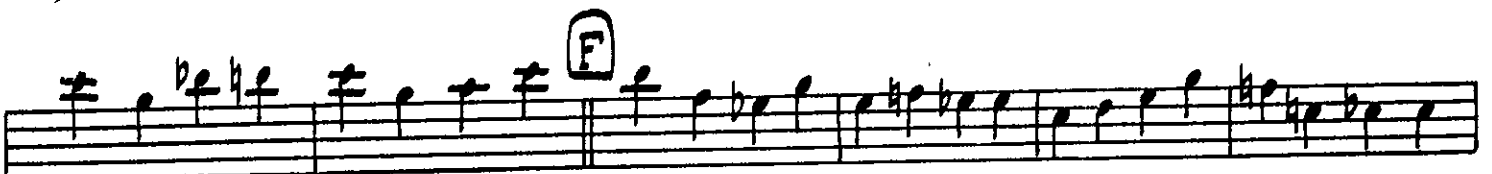

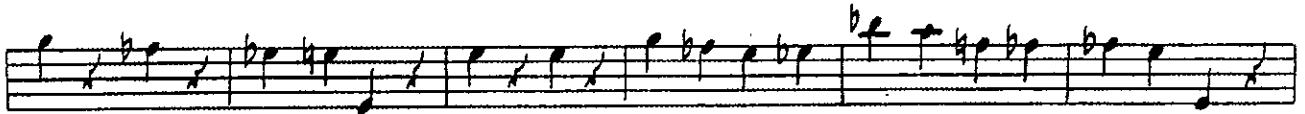

Need A Chart
noteable@bellsouth.net 

