

Swing Street

Alto Sax 1

By SAMMY NESTICO

EASY BLUES (♩ = 120)
(No. 18.)

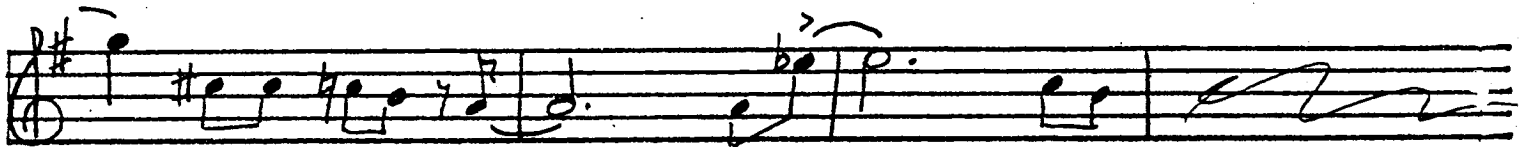

Swing Street

2nd Eb ALTO SAXOPHONE

By SAMMY NESTICO

EASY BLUES (♩ = 120)
(No V.I.B.)

pp

2

8

9-16

mf

25

35

2nd Eb Alto Saxophone

2nd E♭ Alto Saxophone

83

83-90

8

91

mf

91

94

97

98

99

100

101

101

102

103

104

105

106

107

108

109

110

111

112

113

114

115

116

117

118

Swing Street

1st B \flat TENOR SAXOPHONE

By SAMMY NESTICO

EASY BLUES (♩=120)
(NOV. 6.)

pp

mf

9

9

13

17

17

21

25

25

29

1st Bb Tenor Saxophone

1st Bb Tenor Saxophone

Swing Street

2nd B \flat TENOR SAXOPHONE (Opt.)

By SAMMY NESTICO

EASY BLUES ($\text{♩} = 120$)
(No. 118.)

2R 1 3 4

6 7 8 mf

9

9 10 11 12 4

13 14 15 16 4

17

17 18 19 20 4

21 22 23 24 4

25

25 26 27 28 4

29 30 31 32 4

2nd Bb Tenor Saxophone

35

53

69

2nd Bb Tenor Saxophone

Swing Street

E♭ BARITONE SAXOPHONE

By SAMMY NESTICO

EASY BLUES (♩ = 120)

(NO VIB.)

pp

mf

9

13 14 15 16

17

21 22 23 24

25

29 30 31 32

E♭ Baritone Saxophone

35

E♭ Baritone Saxophone

Swing Street

1st B♭ TRUMPET

By SAMMY NESTICO

EASY Blues (♩ = 120)

1-8

9

9-16

17

17 *mf*

20 21 22

23 24 25

26 27 28

29 30

31 32 33 34 35

1st Bb Trumpet

53-60

61-68

69-74

75-82

83-90

1st B♭ Trumpet

91 *mf*

94 95 96

97 98 99

100 101 102

101

103 104 105

106 107 108

109 110 111

112 113 114

115 116 117 118

Swing Street

2nd B♭ TRUMPET

By SAMMY NESTICO

EASY BLUES (♩=120)

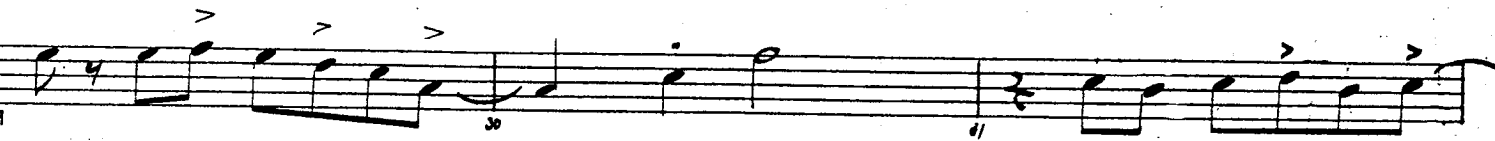
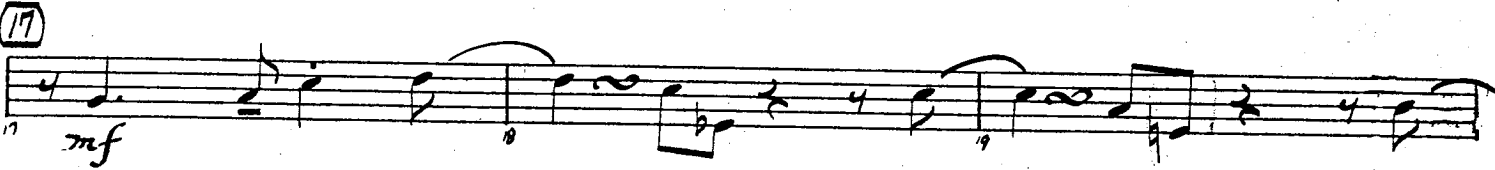
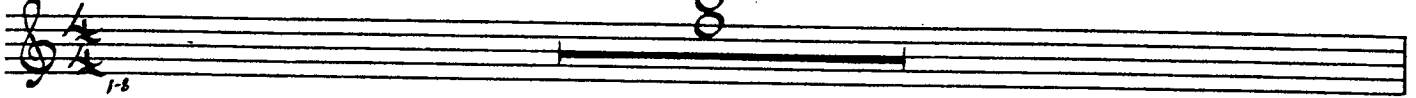

2nd Bb Trumpet

2nd Bb Trumpet

69

83

91

Swing Street

3rd B \flat TRUMPET

By SAMMY NESTICO

EASY/BLUES ($\text{♩} = 120$)

1-8

9

9-16

17

mf

17 18 19 20 21 22 23 24 25 26 27 28 29 30 31 32 33 34 35

3rd B♭ Trumpet

3rd B♭ Trumpet

Swing Street

4th B \flat TRUMPET (Opt.)

By SAMMY NESTICO

EASY BLUES ($\text{♩} = 120$)

1-8

9

9-16

17

mf

23

35

4th Bb Trumpet

4th B♭ Trumpet

Swing Street

1st TROMBONE

By SAMMY NESTICO

EASY BLUES (♩=120)
(NO VIB.)

pp

mf

9

17

25

1st Trombone

35

OPTIONAL SOLO

6

69

1st Trombone

Handwritten notes: *a*, *be*, *he*, *bo*

75 76 77 78 79 80

83

81 82 83 84 85

86 87 88 89

91

90 91 92 93

94 95 96 97

101

98 99 100 101

102 103 104 105

106 107 108 109

110 111 112 113

114 115 116 117 118

Swing Street

2nd TROMBONE

By SAMMY NESTICO

EASY BLUES (♩ = 120)
(NOV. 1961)

pp

mf

9

17

25

2nd Trombone

35

53

69

2nd Trombone

Swing Street

TROMBONE 3 (Opt.)

By SAMMY NESTICO

EASY BLUES (♩ = 120)
(NO VIB.)
pp

1 2 3 4 9

5 7 4 *mf*

9 10 11 12

13 14 15 16

17 18 19 20

21 22 23 24

25 26 27 28

29 30 31 32

3rd Trombone

35

53

8

69

6

3rd Trombone

Swing Street

4th TROMBONE

By SAMMY NESTICO

EASY BLUES (♩ = 120)
(No vib.)

4th Trombone

35

4th Trombone

Swing Street

PIANO

By SAMMY NESTICO

EASY BLUES (♩ = 120)

Solo

9

Bb^6 Eb^9 F^9 Bb Gmi^7 C^7 Gb^9 F^9

mf

Bb^6 Bb/Ab Eb/G $Ebmi/Gb$ Bb C^7 F^7 Bb^6 Cm^7/F

Piano

17 Bb^6 Eb^9 E^o Bb Gm^7 C^7 Gb^9 F^9

17 18 19 20

Bb^6 B^b/A^b E^b/G $E^b_m^6/G^b$ B^b C^7 F^7 Bb^6 Cm^7/F

21 22 23 24

25 Bb^6 Eb^9 E^o Bb Gm^7 C^7 Gb^9 F^9

25 26 27 28

Bb^6 B^b/A^b E^b/G $E^b_m^6/G^b$ Bb^6/F B^b/F

29 30 31 32

$E^b_m^6/F$ Bb 35 Bb^6 Eb^9 E^o

33 34 35 36

Piano

Piano

57 B^b B^b/A^b E^b/G $E^b_{mi}6$ B^b G^7 C^7 F^7

61 $B^b_{7/9}$ E^b7 E^o B^b $G_{mi}7$ $C^7(b9)$ F^9

65 B^b B^b/A^b 66 E^b/G $E^b_{mi}6$ B^b G^7 C^7 F^7

69 B^b E^b7 E^o B^b $G_{mi}7$ C^7 F^7
(Solo or Ad Lib)

73 B^b B^b7 E^b $E^b_{mi}6$ $ASIS$

Piano

83

A7 Eb9 D9 G G/F C/E Cm/Eb G/D A7 D7G

91

Ab6 Ab/C Db9 D0 Ab Fmi7 Bb7 E9 Eb9

Ab Ab/Gb Db/F Dbmi/Eb Ab/Eb E7/Eb Bbmi7/Eb

Piano

Swing Street

BASS

By SAMMY NESTICO

EASY BLUES (♩ = 120)

(Rit.)

9 $Bb6$ $Eb9$ E^o Bb Gmi^7 $C7$ $Gb9$ $F9$

$Bb6$ Bb/Ab Eb/G Ebm/Gb Bb $C7$ $F7$ $Bb6$ Cmi^7/F

17 $Bb6$ $Eb9$ E^o Bb Gmi^7 $C7$ $Gb9$ $F9$

$Bb6$ Bb/Ab Eb/G Ebm/Gb Bb $C7$ $F7$ $Bb6$ Cmi^7/F

25 $Bb6$ $Eb9$ E^o Bb Gmi^7 $C7$ $Gb9$ $F9$

$Bb6$ Bb/Ab Eb/G Ebm/Gb $Bb6$ $Bb6/F$ $Bb6/F$

Bass

33 E^b_{mi}/F B^b (35) B^b E^b9 E^0

37 B^b $G_{mi}7$ $C7$ G^b13 $F13$ B^b B^b/A^b E^b/G E^b_{mi}/G^b

41 B^b B^b/F $C_{mi}7/F$ A^b9 G^7_{sus} $G7(b9)$

45 $C_{mi}7$ D^b0 B^b/D A^b9 $A9$ A^b9 $G9$

49 $C_{mi}7$ E^b_{mi}/F B^b 2

(53) B^b9 E^b7 E^0 B^b $G_{mi}7$ $C7(b9)$ $F9$

57 B^b B^b/A^b E^b/G $E^b_{mi}6$ B^b $G7$ $C7$ $F7$

61 B^b9 E^b7 E^0 B^b $G_{mi}7$ $C7(b9)$ $F9$

65 B^b B^b/A^b E^b/G $E^b_{mi}6$ B^b $G7$ $C7$ $F7$

(69) B^b9 E^b7 E^0 B^b $G_{mi}7$ $C7(b9)$ $F9$ B^b B^b/A^b

Bass

74 E^b/B $E^b_{mi}6$

74 90 91-92

83 G G^b/B C^9 $C^{\#9}$ G^b/D $E_{mi}7$ A^7 E^b9 D^9 G G^b/F

C^b/E C_{mi}/E^b G^b/B A^7 D^7 G 91 A^b6 A^b/C D^b9 D^0

A^b $F_{mi}7$ B^b7 E^9 E^b9 A^b A^b/G^b D^b/F D^b_{mi}/F^b A^b/E^b

E^7/E^b $B^b_{mi}7/E^b$ $B_{mi}7/E^b$ $C_{mi}7/F$ 101 B^b6 E^b9 E^0

B^b $G_{mi}7$ C^7 G^b9 F^9 B^b6 B^b/A^b E^b/G E^b_{mi}/G^b

B^b B^b/F $C_{mi}7/F$ A^b9 G^7_{sus} G^7/b^9

$C_{mi}7$ D^b0 B^b/D A^b9 A^9 A^b9 G^9

$C_{mi}7$ $E^b_{mi}6/F$ B^b

Swing Street

GUITAR

By SAMMY NESTICO

EASY BLUES (♩ = 120)

9 Bb^6 E^b9 E^0 B^b $G^{mi}7$ $C7$ G^b9 $F9$

Bb^6 B^b/A^b E^b/G E^b_{mi}/G^b B^b $C7$ $F7$ Bb^6 $C^{mi}7/F$

17 Bb^6 E^b9 E^0 B^b $G^{mi}7$ $C7$ G^b9 $F9$

Bb^6 B^b/A^b E^b/G E^b_{mi}/G^b B^b $C7$ $F7$ Bb^6 $C^{mi}7/F$

25 Bb^6 E^b9 E^0 B^b $G^{mi}7$ $C7$ G^b9 $F9$

Bb^6 B^b/A^b E^b/G E^b_{mi}/G^b Bb^6 B^b/F

Guitar

33 $E^b_{mi}6/F$ B^b 35 B^b6 E^b9 E^0

37 B^b6 $G_{mi}7$ $C7$ G^b13 $F13$ B^b B^b/A^b E^b/G $E^b_{mi}6/G^b$

41 B^b B^b0/F $C_{mi}7/F$ A^b9 G^7_{sus} $G7(b9)$

45 $C_{mi}7$ D^b0 B^b/D A^b9 $A9$ A^b9 $G9$

49 $C_{mi}7$ $E^b_{mi}6/F$ B^b 2

53 $B^b6/9$ E^b7 E^0 B^b $G_{mi}7$ $C7(b9)$ $F9$

57 B^b B^b/A^b E^b/G $E^b_{mi}6$ B^b $G7$ $C7$ $F7$

61 $B^b6/9$ E^b7 E^0 B^b $G_{mi}7$ $C7(b9)$ $F9$

65 B^b B^b/A^b E^b/G $E^b_{mi}6$ B^b $G7$ $C7$ $F7$

69 $B^b6/9$ E^b7 E^0 B^b $G_{mi}7$ $C7(b9)$ $F9$ B^b B^b/A^b

Guitar

74 E^b/G $E^b_{mi}6$

78 79 80 81-82

83 G G/B C^9 $C^{\#0}$ G/D $E_{mi}7$ $A7$ E^b9 $D9$ G G/F

88 C/E C_{mi}/E^b G/B $A7$ $D7$ G 91 A^b6 A^b/C D^b9 D^0

93 A^b $F_{mi}7$ B^b7 $E9$ E^b9 A^b A^b/G^b D^b/F D^b_{mi}/F^b A^b/E^b

98 $E7/E^b$ $B^b_{mi}7/E^b$ $B_{mi}7/E$ $C_{mi}7/F$ 101 B^b6 E^b9 E^0

103 B^b $G_{mi}7$ $C7$ G^b9 $F9$ B^b6 B^b/A^b E^b/G E^b_{mi}/G^b

107 B^b B^b6 $C_{mi}7/F$ A^b9 $G7_{sus}$ $G7^b6^9$

111 $C_{mi}7$ D^b6 B^b/D A^b9 $A9$ A^b9 $G9$

115 $C_{mi}7$ $E^b_{mi}6/F$ B^b $B^b_{MA}9$

Swing Street

DRUMS

By SAMMY NESTICCO

EASY BLUES (♩ = 120)

(Hihat - LIGHTLY)

(Sticks)

(9) (TRBS.)

(17) (+TRPTS)

(25) (TRPTS.)

Drums

Fill IN Solo

35

Fill IN

43 JAZZ SOLOS

59

(4) NAT LIGHTLY

LIGHT SOLO (OR AD LIB)

Drums 3

83 (ABS.)

91 (ADD 1PIS.)

