

From Rob McConnell and the Boss Brass
LIVE IN DIGITAL

T.O.

ALTO SAX 1

By ROB McCONNELL

STRAIGHT AHEAD SWING ♩ = 216

17 (SOLO - TRPTS. LEAD)

33 **D.C. AL**

16

33-48

©1981 McKonk Music - CAPAC
International Copyright Secured - Made in U.S.A.
All Rights Reserved

ALTO SAX 1

(Solo)

ALTO SAX 1

ALTO SAX 1

ALTO SAX 1

204-219

ALTO SAX 1

6.

STRAIGHT AHEAD SWING

(1stX ONLY)

220

220 221 222

223 - 231

1. 2.

232 - 235 236 - 239

240

240 - 255

250

256 - 269

(ALTO SAX)

268 (OPT. SOPRANO SAX)

269 270

271 - 273

(DIXIE SECTION)

274

274 275 276 279

Bva

278 279 280 281

ALTO SAX 1

7.

(ALTO)
282 283 284 285

(SOP.)

286 287 288 289

290 (FAR-OUT SECTION) (STR. 8THS) 291 292 293

294 295 296 297

298 299 300

(RUBATO) (FAKE ANY NOTES w/ INDICATED NOTATION) (VARIOUS SQUAKS AND DEEP LEFT FIELD NOISES)

301 302 303 (TO ALTO SAX)

1

ALTO SAX 1

A TEMPO PRIMO

300

HALF TEMPO $d = d$

From Rob McConnell and the Boss Brass
LIVE IN DIGITAL

T.O.

ALTO SAX 2

By ROB McCONNELL

STRAIGHT AHEAD SWING ♩ = 216

17 (SOLO - TRPTS. LEAD)

33

D.C. AL

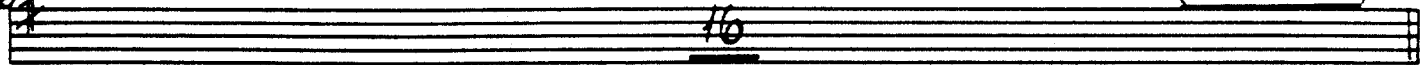

ALTO SAX 2

ALTO SAX 2

ALTO SAX 2

ALTO SAX 2

ALTO SAX 2

6.

STRAIGHT AHEAD SWING

220 (SAX ONLY)

220 221 222

223 - 231

1. 232 - 235 2. 236 - 239

240

240 - 255

256

256 - 267

268 269 270

271 - 273

ALTO SAX 2

DIXIE SECTION

294 *f* 295 296 297

298 299 300 301

302 303 304 305

306 307 (STR. 8TH) 308 309

FAR-OUT SECTION

290 291 292 293

294 295 296 297

298 299

RUBATO

(FAKE ANY NOTES W/
INDICATED NOTATION)

(VARIOUS SQUAKS AND
DEEP LEFT FIELD
NOISES)

301 302 303

ALTO SAX 2

A TEMPO PRIMO

306

HALF TEMPO $d = d$

From Rob McConnell and the Boss Brass
LIVE IN DIGITAL

T.O.

TENOR SAX 1

By ROB McCONNELL

STRAIGHT AHEAD SWING ♩ = 216

17 (SOLO - TRPTS. LEAD)

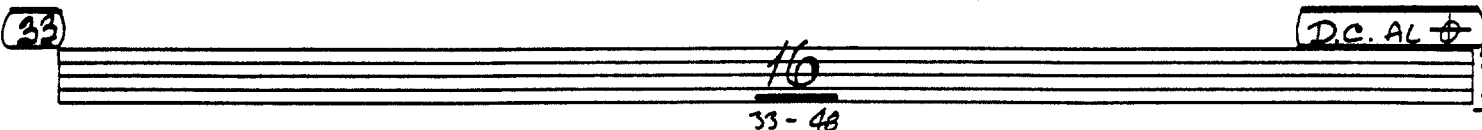
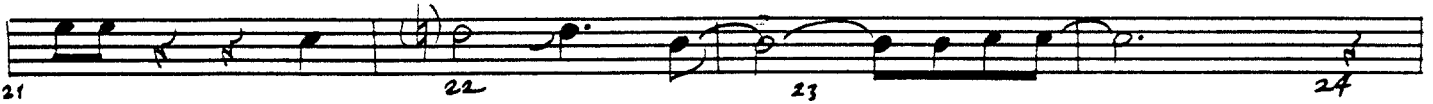

TENOR SAX 1

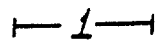

TENOR SAX 1

TENOR SAX 1

136 mp 137 138 139

140 141 142 143

144 145 146 147

148 149 150 151

152 152-159

TENOR SAX 1

1180 101 102 103

104 105 106 107

108 109 110 111

1/2 TIME ROCK FEEL

112 113 114 115

116 1 117 118 119

120 2 121 122 123

124 125 126 127

128 129 130 131

132 133 134 135

136 137 138 139

140 141 142 143

144 145 146 147

148
204-219

TENOR SAX 1

6.

STRAIGHT AHEAD SWING

(220) SIX ONLY

220 221 222

1. 232 - 235 2. 236 - 239

(240)

240 - 255

(256)

256 - 269

OPT. CLARINET

268 269 270

271 - 293

TENOR SAX 1

DIXIE SECTION

294

(TENOR SAX)

FAR-OUT SECTION

290

RUBATO

(FAKE ANY NOTES W/ INDICATED NOTATION)

(VARIOUS SQUAKS AND DEEP LEFT FIELD NOISES)

TENOR SAX 1

A TEMPO PRIMO

306

HALF TEMPO $d = d$

From Rob McConnell and the Boss Brass
LIVE IN DIGITAL

T.O.

TENOR SAX 2

By ROB McCONNELL

STRAIGHT AHEAD SWING $\text{♩} = 216$

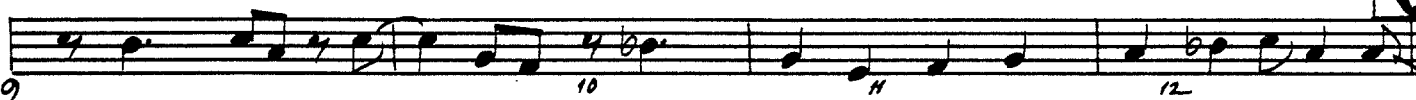

17 (SOLO - TRPTS. LEAD)

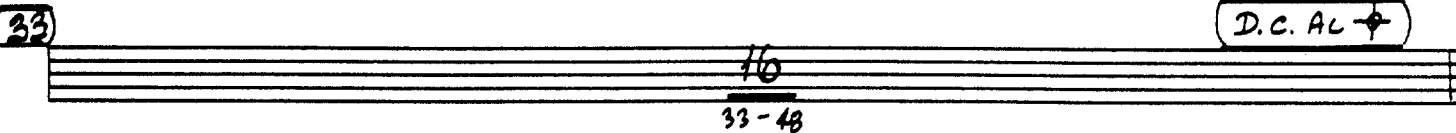
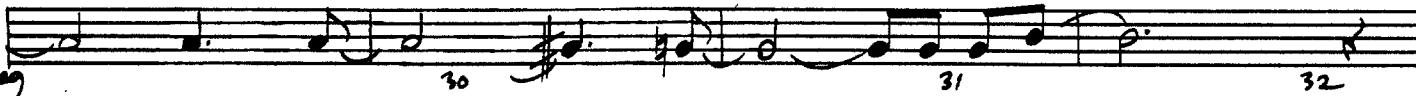

©1981 McKonk Music - CAPAC
International Copyright Secured Made in U.S.A.
All Rights Reserved

TENOR SAX 2

2.

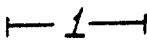

TENOR SAX 2

TENOR SAX 2

136

mp

137 138 139

140 141 142 143

144 145 146 147

148 149 150 151

152-159

TENOR SAX 2

100 101 102 103

104 105 106 107

1/2 TIME ROCK FEEL

108 109 110 111

112 113 114 115

116 117 118 119

120 121 122 123

124 125 126 127

128 129 130 131

132 133 134 135

136 137 138 139

140 141 142 143

144 145 146 147

148 149 150 151

(SOLO)

(188) Gmi9 C13(b9) FMA? D? (#11) (b9)

Gmi9 C13(b9) FMA?

Fmi7/Bb F/Eb AbMA?

Dmi7/B Am7/D Dmi7/G E+7 (#9)

(204) Ami7 Bmi7/E Ami7 A+7 (b9)

TENOR SAX 2

- Staff 1: Dmi? (208), Bmi?E^(b5) (209), Ami? (210), D? (211)

- Staff 2: Gmi? (212), C13^(b9) (213), FMA? (214), BbMA? (215)

- Staff 3: B13^(b9) (216), E+?^(#9) (217), Ami? (218), E?^(b9) (219)

- Staff 4: (220) (2x ONLY) Ami? (220), C13 (221), B?^(b9) (221), E+?^(#9) (222), (BOTH X'S) Ami? (222), F9 (222), Emi9 (223), A+?^(b9) (223)

- Staff 5: Dmi (224), Dmi/c (225), B?^(b9) (225), E?^(b9) (226), Ami? (226), D? (227)

- Staff 6: Gmi9 (228), C13^(b9) (229), FMA? (230), F? (231)

- Staff 7: 1. F#mi? (b5) (232), B+?^(b9) (233), EMA? (234), E+?^(#9) (235)

- Staff 8: 2. F#mi (b5) (236), B?^(b9) (237), F9 (238), E+?^(#9) (239), Ami? (239), D? (239)

- Staff 9: (240) Gmi? (240), C13^(b9) (241), FMA? (242), D? (b9) (243)

- Staff 10: Gmi9 (244), C? (b9) (245), FMA? (246), Gmi? (247), Ab (247), F/A (247)

- Staff 11: Fmi?/Bb (248), Bb? (b9) (249), EbMA9 (250), AbMA? (251)

- Staff 12: GMA? (252), Ami?/D (253), GMA9 (254), E? (b5) (255)

TENOR SAX 2

256 Ami7 C13 B7(b9) E7(#9) Ami7 F9 Emi9 A7(b9)

257 Dmi Dmi7(b9) B7(b9) E7(#9) Ami7 D7(b9)

264 Gmi9 C13(b9) FMA7

268 F#mi7(b5) B7(b9) F9 E7(#9) Ami7

OPT. CLAR.

OPT. CLARINET 271 - 273

274 DIXIE SECTION

274 275 276 277

278 279 280 281

282 283 284 285

286 287 288 289

(TENOR SAX)

290 FAR-OUT SECTION (STRAIGHT BOTH)

290 291 292 293

294 295 296 297

298 299 300

TENOR SAX 2

8.

VARIOUS SQUAKS & DEEP LEFT FIELD NOISES

RUBATO

(FAKE ANY NOTES W/ INDICATED NOTATION)

AL TEMPO PRIMO

300

HALF TEMPO $\text{♩} = \text{♩}$

323

327

335

From Rob McConnell and the Boss Brass
LIVE IN DIGITAL

T.O.

BARITONE SAX

By ROB McCONNELL

STRAIGHT AHEAD SWING ♩ = 216

(PLAY!)

17 (SOLO - TRPTS. LEAD)

©1981 McKonk Music - CAPAC
International Copyright Secured Made in U.S.A.
All Rights Reserved

BARITONE SAX

(CUE)

33

33 34 35 36

37 38 39 40

41 42 43 44

45 46 47 48

D.C. ALTO

49 50 51 52

53

53 54 55 56

57 58 59 60

61 62 63 64

65 66 67 68

69

69 70 71 72

73 74 75 76 77

BARITONE SAX

BARITONE SAX

116

116 117 118 119

120-127

1.

128-130 131

2.

132-135

136

136 mp 137 138 139

140 141 142 143

144 145 146 147

148 149 150 151

152

152-159

BARITONE SAX

1/2 TIME ROCK FEEL

BARITONE SAX

STRAIGHT AHEAD SWING
(SAX ONLY)

220

1.

2.

240

250

BARITONE SAX

271-272
273
f.

DIXIE SECTION

274
275
276
277

278
279
280
281

282
283
284
285

286
287
288
289

FAR-OUT SECTION

290
291
292
293

294
295
296
297

298
299
300

RUBATO

301
302
303

BARITONE SAX

A TEMPO PRIMO

320

323

HALF TEMPO $\text{♩} = \text{♩}$

327

335

From Rob McConnell and the Boss Brass
LIVE IN DIGITAL

T.O.

FRENCH HORN 1,2

By ROB McCONNELL

STRAIGHT AHEAD SWING

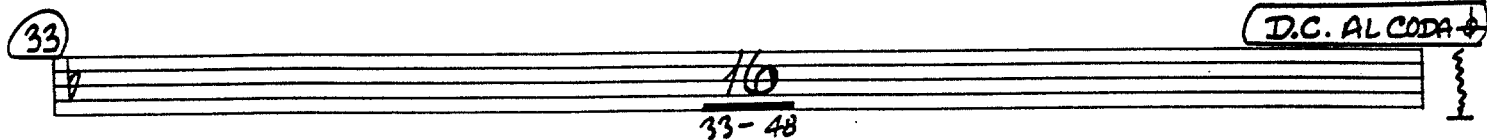
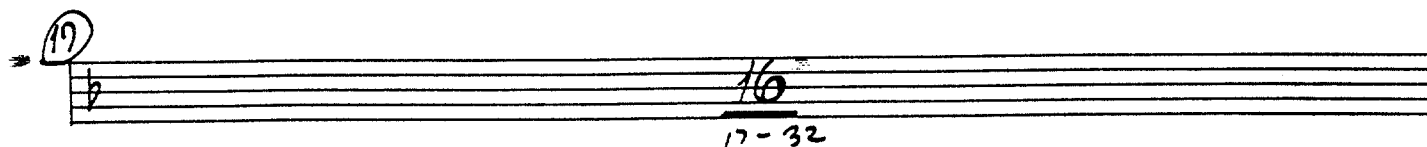
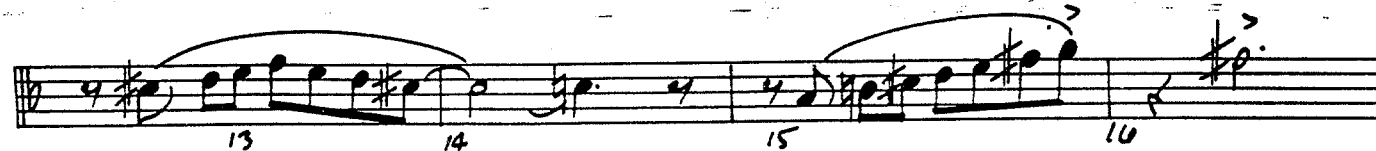

FRENCH HORN 1,2

2.

53

69

85

FRENCH HORN 1,2

3.

FRENCH HORN 1,2

4.

(DN. - W/SXS.)

136

136 137 138 139

140 141 142 143

144 145 146 147

148 149 150 151

152

152-169

1/2 TIME ROCK FEEL

168

168 169 170 171

172 173 174 175

176 177 178 179

1

180 181 182 183

2

184 185 186 187

FRENCH HORN 1,2

188

204

220

FRENCH HORN 1,2

240

240 241 242 243

244 245 246 247

248 249 250 251

252 253 254 255

256

256 - 260

(A2)
267 268 269 270

271 - 273

274

DIXIE SECTION

274 - 285

FRENCH HORN 1,2

290

FAR-OUT SECTION

(A2)

RUBATO

A TEMPO

300

FRENCH HORN 1,2

(A2)

313 314 315 316-317

318 319 320 321

323 HALF TEMPO

322 323-325 326

327

327 328 329 330

331 332 333 334

335

335 336 337-338

339 340 341 342

343 344 345 346

From Rob McConnell and the Boss Brass
LIVE IN DIGITAL

T.O.

FRENCH HORN 1,2

By ROB McCONNELL

STRAIGHT AHEAD SWING

FRENCH HORN 1,2

2.

53

53 54 55 56

57-58 59 60 61

62-64 65

66 67 68

69

69 70 71 72

73 74 75 76

(A2)

77 78 79

80-83 84

85

85 86 87 88

89 sfz 90-93

FRENCH HORN 1,2

3.

FRENCH HORN 1,2

4.

(IN. - w/SXS.)

136

152

1/2 TIME ROCK FEEL

168

(A2)

1

2

16

FRENCH HORN 1,2

188

188-203

204

204 205 206 207

208 209 211

212 213 214 215

216 217 218-219

220

220-231

1 2
232-235 236-239

FRENCH HORN 1,2

240

240 241 242 243

244 245 246 247

248 249 250 251

252 253 254 255

256

256-260

(A2) 261 262 263 264 265 266 267 268 269 270

271-273

274

DIXIE SECTION

274-285

FRENCH HORN 1,2

7.

290

FAR-OUT SECTION

(A2)

Rubato

A TEMPO

300

FRENCH HORN 1,2

(A2)

313 314 315 316-317

318 319 320 321

323 HALF TEMPO

322 323-325 326

327

327 328 329 330

331 332 333 334

335

335 336 337-338

339 340 341 342

343 344 345 346

From Rob McConnell and the Boss Brass
LIVE IN DIGITAL

T.O.

TROMBONE 1

By ROB McCONNELL

STRAIGHT AHEAD
SWINGS ♩ = 216

TROMBONE 1

2.

TROMBONE 1

Measures 120-123: Chords include Cmi, Cmi₇/B^b, A₇(b₉), D₇(b₉), Gmi₇, and C₇.

Measures 124-127: Chords include Fmi₇, B^b₃(b₉), and E^bma₇.

Measures 128-131 (System 2): Two first endings are provided.
 1. Chords: E_{mi}₇(b₅), A₇(#₉), Dmi₇, D₇(#₉), Gmi₇.
 2. Chords: E_{mi}₇(b₅), A₇(b₉), E^b₇, D₇(b₉), Gmi₇, C₇.

Measures 132-135: Chords include Fmi₇, B^b₃(#₉), E^bma₇, C₇(#₁₁)/B^b, and Fmi₇/B^b.

FROMBONE 1-

Measures 141-145: Chords: $Bb_3(b9)$, $Ebma7$, $Fmi9$, $F\#o$, $Ebma7/G$, $Ebmi7/Ab$, $Ab_7(b9)$.

Measures 151-155: Chords: $D7(\#9)$, $Gmi7$, Bb_3 , $A_3(ba)$, $D7(\#9)$, $Gmi7$, E^b_9 , $Dmi9$, $G7(\#9)$. Includes the instruction "mf".

Measures 156-160: Chords: Cmi , E^bmi7/Bb , $A_7(ba)$, $D_7(ba)$, $Gmi7$, C_7 . Includes the instruction "p".

Measures 161-165: Chords: $Fmi9$, $E^b_7(ba)$, E^bma7 .

Measures 166-171: Chords: $E^bmi7(b5)$, $A_7(ba)$, E^b_9 , $D7(\#9)$, $Gmi7$, $D7(\#9)$. Includes the instruction "END SOLO".

Measures 172-175: Chords: $E^bmi7(b5)$, $A_7(ba)$, E^b_9 , $D7(\#9)$.

Measures 176-179: Chords: $E^bmi7(b5)$, $A_7(ba)$, E^b_9 , $D7(\#9)$.

Measures 180-183: Chords: $E^bmi7(b5)$, $A_7(ba)$, E^b_9 , $D7(\#9)$. Includes the instruction "1." and a first ending bracket.

Measures 184-187: Chords: $E^bmi7(b5)$, $A_7(ba)$, E^b_9 , $D7(\#9)$. Includes the instruction "2." and a second ending bracket.

Measures 188-191: Chords: $E^bmi7(b5)$, $A_7(ba)$, E^b_9 , $D7(\#9)$.

TROMBONE 1

TROMBONE 1

6.

250

250-267

268 269 270

271-273

DNIE SECTION

274

274 275 276 277

278 279 280 281

282 283 284 285

286 287 288 289

FOR-OUT SECTION

290

290 291 292 293

294 295 296 297

298 299 300

RUBATO

301 302 303

TROMBONE 1

7.

A TEMPO PRIMO

323 HALF TEMPO (♩ = ♩)

From Rob McConnell and the Boss Brass
LIVE IN DIGITAL

T.O.

TROMBONE 2

By ROB McCONNELL

STRAIGHT AHEAD SWINGS ♩ = 210

TROMBONE 2.

49 50 51-52

53 (SHORT!) 54 55 56

57-58 59 60

61 62-64

65 66 67 68

69 70 71 72

73 74 75 76

77 78 79 80

81 82 83 84

85 85-88

89 sfz 90-93

TROMBONE 2

Measures 94-96: *f*, accents, slurs.

Measures 97-99: slurs, accents.

Measures 100-103: Rehearsal mark 100, slurs.

Measures 107-111: slurs, accents.

Measures 112-115: slurs, accents, *f*.

Measures 116-119: Rehearsal mark 110, slurs, accents.

Measure 15: Rehearsal mark 15 with arrow.

TROMBONE 2

136 "EASY"

136-150 151 *mf*

152

152 153 154 155

156-159

160 161 162 163

164 165 166-167

168 HALF TIME ROCK FEEL

168 169 170 171

172 173 174 175

176 177 178 179

1. 180 181 182 183

2. 184 185 186 187

188 188 189 190 191

TROMBONE 2.

192 193 194 195 196

197 198 199 200 201

202 203 204 205 206

207 208 209 210 211 212

213 214 215 216 217 218-219

220 221 222

223-231 232-235

236-239

240 241 242 243

244 245 246 247

248 249 250 251

252 253 254 255

TROMBONE 2

250

12

250-267

3

271-273

DNXIE SECTION

274

FOR-OUT SECTION

290

RUBATO

TROMBONE 2

7.

A TEMPO PRIMO

304 305 306 307

308 309 310 311

312 313 314 315

316 317 318 319

320 321 322

323 HALF TEMPO (♩ = ♩)

323-325 326

327 328 329 330

331 332 333 334

335 336 337 338

339 340 341 342

343 344 345 346

From Rob McConnell and the Boss Brass

LIVE IN DIGITAL

T.O.

TROMBONE 3

By ROB McCONNELL

STRAIGHT AHEAD
SWINGS ♩ = 240

TROMBONE 3

TROMBONE 3

TROMBONE 3

136 15 "EASY"

136-150 151 mf

152

152 153 154 155

156-159

160

160 161 162 163

164

164 165 2 166-167

168

HALF TIME ROCK FEEL

168 169 170 171

172

172 173 174 175

176

176 177 178 179

1. ———

180

180 181 182 183

2. ———

184

184 185 186 187

188

188 189 190 191

TROMBONE 3

TROMBONE 3

250 12
256-267

268 269 270

3
271-273

274 DIXIE SECTION

278 279 280 281

282 283 284 285

286 FOR-OUT SECTION 287 288 289

290

294 295 296 297

298 299 300

RUBATO

TROMBONE 3

A TEMPO PRIMO

304 305 306 307

308 309 310 311

312 313 314 315

316 317 318 319

320 321 322

323 HALF TEMPO (♩ = ♩)

323-325 326

327 328 329 330

331 332 333 334

335 336 337 338

339 340 341 342

343 344 345 346

From Rob McConnell and the Boss Brass
LIVE IN DIGITAL

T.O.

TROMBONE 4

By ROB McCONNELL

STRAIGHT AHEAD SWINGS ♩ = 216

TRUMPET 4.

2.

TROMBONE 4

94 *f* 95 96

97 98 99

100 101 102 103

104-106 107

108 109 110 111

112 113 114 115 *f*

116 117 118 119

120-127

1. 128-130 131

2. 132-135

136 *mp* 137 138 139

140 141 142-143

TROMBONE 4

EVIL BASSO

144 145 146 147

148-150 151 "EASY" mf

152 153 154 155

156-159

160 161 162 163

164 165

HALF TIME ROCK FEEL

166 167 168 169 170 171

172 173 174 175

176 177 178 179

180 181 182 183

184 185 186 187

188 189 190 191

TROMBONE 4

TROMBONE 4

250

250-267

268 269 270

(OPT. BYA)

271-272

DXIE SECTION

274

274 275 276 277

278 279 280 281

282 283 284 285

286 287 288 289

FAR-OUT SECTION

290

290 291 292 293

294 295 296 297

298 299 300

RUBATO

301 302 303

TROMBONE 4

A TEMPO PRIMO

323 HALF TEMPO ($\text{♩} = \text{♩}$)

327

From Rob McConnell and the Boss Brass
LIVE IN DIGITAL

GUITAR

T.O.

By ROB McCONNELL

STRAIGHT AHEAD SWING $\text{♩} = 216$

1 G_{mi7} B^b_{13} $A_{13}(b9)$ 2 $D_{7\#9}$ G_{mi7} E_{b7} D_{mi7} 3 $G_{7\#9}(b9)$ 4

5 C_{mi7} C_{mi7}/b^b $A_{13}(b9)$ $D_{7\#9}$ G_{mi7} 6 $C7$ 7 8

9 F_{mi7} E_{b7}/G A^b A^o $B^b_{7}(b9)$ E^b_{MA7} 10 11 12 $E_{mi7}(b5)$

13 $E_{mi7}(b5)$ $A_{13}(b9)$ $A_{7\#9}$ D_{MA7} 14 15 16 $D_{13}(\#9)$

17 G_{mi7} B^b_{13} $A_{13}(b9)$ $D_{7\#9}$ G_{mi7} E_{b7} D_{mi7} $G_{7\#9}(b9)$ 18 19 20

21 C_{mi7} C_{mi7}/b^b $A_{13}(b9)$ $D_{7\#9}$ G_{mi7} 22 23 24 $C7$

25 F_{mi7} F_{mi7}/b^b $B^b_{7}(b9)$ E^b 26 27 28 $E_{mi7}(b5)$

©1981 McKonk Music - CAPAC
International Copyright Secured Made in U.S.A.
All Rights Reserved

GUITAR

GUITAR

53 Gmi7 Bb13 A7(b9) D7(#9) Gmi7 Eb7 Dmi9 G7(b9)

57 Cmi7 Cmi7/bb A13(b9) D7(#9) Gmi Gmi(ma7) Gmi7 C7(b9)

61 Fmi9 Bb13(b9) Ebma7 Emi7(bs)

65 Emi7(bs) A7(b9) Dma7 D7(#9)

69 Gmi7 Bb13 A7(b9) Cmi7/D Gmi7 Eb7 Dmi7 G7(#9)

73 Cmi7 Cmi7/bb A7(b9) D7(#9) Gmi Gmi(ma7) Gmi7 G13(b9)

77 Cmi7 F7(b9) Fmi7 Bb7(b9) Ebma7 Emi7(bs)

81 Emi7(bs) A13(b9) D7(#9) Gmi7 C7(b9) Fmi9

85 Fmi9 Bb13(b9) F/eb C7(b9)

89 Fmi9(bs)/Bb Fmi7 Bb7(b9) Eb Fmi7 F#0 Eb/G Ebmi9/Ab

GUITAR

4.

5.

GUITAR

115 A7(b9) D7(b9) Gmi7 **116** Bb13 A7(b9) D7(#9) Gmi7 Eb9 Dmi7 G7(b9)

120 Cmi Cmi7/bb A7(b9) D7(b9) Gmi7 C7

124 Fmi7 Bb13(b9) Eb

128 1. Emi7(b5) A7(#9) Dmi7 Eb7 D7(#9) Gmi7

132 2. Emi7(b5) A7(b9) Eb7 D7(b9) Gmi7 C7

136 Fmi9/bb Bb7(#9) F Ebma7(b5 bass) C7(#11)/Bb Fmi7/bb

141 Bb13(b9) Ebma7 Fmi9 F#0 Ebma7/bb Ebmi7/Ab Ab7(b9)

146 D#ma9/Ab Ebma7 Fma7 Dmi7 Gmi7 C7(b9)

150 Fma7 E7EbD7(#9) **152** Gmi7 Bb13 Ab(b9) D7(#9)

154 Gmi7 Eb9 Dmi9 G7(b9) Cm Cmi7/bb A7(b9) D7(b9)

158 Gmi7 C7 Fmi9 Bb13(b9) Ebma7

163 Ebma7 Emi7(b5) A7(b9) Eb9 D7(#9) Gmi7 D7(#9)

GUITAR (HALF X-ROCK FEEL)

6.

168) Gmi7 Bb13 A13(b9) Dt7(#9) Gmi7 Eb9 Dmi9 Gtr(b9)

172) Cmi7 Cmi7/bb A+7(b9) Dt7(#9) Gmi7 C9

173) Fmi7 Bb13(b9) Ebma7 Abma7

176) Emi7(b5) A+7(b9) Dma9 Dt7(#9)

180) Emi7(b5) A+7(b9) Eb9 Dt7(#9) Gmi7 C13(b9)

188) Fmi9 Bb13(b9) Ebma7 C7(#11)

192) Fmi9 Bb13(b9) Ebma7 Ebmi7/Ab

197) Ebmi7/Ab Eb Db Gma7 Cmi7/C Gmi7/C

202) Cmi7/C Dt7(#9) 204) Gmi7 Ami7(b5) Gmi7 Gtr(b9)

207) Gtr(b9) Cmi7 Ami7(b5) Gmi7 C7

212) gradually into swing Fmi7 Bb13(b9) Ebma7 Abma7

216) A13(b9) Dt7(#9) Gmi7

GUITAR

7.

(1st x) Gmi7 Bb7 A7(#9) Eb7 D7(#9) (BOTH x's) Gmi7 Eb9 Dmi9 G7(b9)

220

220 Gmi7 Bb13 221 A7(b9) D7(#9) 222 223

2nd x) Cmi Cm7/bb A7(b9) D7(b9) Gmi7 C7

224 225 226 227

Fmi9 Bb13(b9) Ebma7

228 229 230 231

1. Emi7(b5) A7(b9) Dma7 D7(#9)

232 233 234 235

2. Emi7(b5) A7(b9) Eb9 D7(#9) Gmi7 C7

236 237 238 239

240 Fmi7 Bb13(b9) Ebma7 C7(#11)

240 241 242 243

Fmi9 Bb7(b9) Ebma7 Fmi7 A#0 Eb/G

244 245 246 247

Em7/Ab Ab7(b9) D#ma9 Ebma7

248 249 250 251

Fma7 Gmi7/c Fma7 D7(#9)

252 253 254 255

256 Gmi7 Bb13 A7(b9) D7(#9) Gmi7 Eb9 Dmi9 G7(b9)

256 257 258 259

Cmi Cm7/bb A7(b9) D7(#9) Gmi7 C7(b9)

260 261 262 263

Fmi9 Bb13(b9) Ebma7

264 265 266 267

GUITAR

8.

Emi7(b5) A7(b9) Eb9 D7(#9) Gmi7

3

DIXIE SECTION

274

Gmi A7(b9) D7(b9) Gmi G7

(BAND STYLE)

Cmi Eb7 D7(9) Gmi7 C7

Fmi7 Bb7 Eb

Emi7(b5) A7(b9) D B7(#9)

FAZ-OUT SECTION

290

Gmi7 Abma7/G (FILL, OPT.) Bbma7/G Cmi7/G Dbma7/G

Dbma7/G Cmi7/G Bbma7/G Abma7/G Gmi7

Gmi7 Ab/Gb (FILL, OPT.)

RUBATO

G A Eb B C# D F AD-LIB (W/EFFECTS, OPT.)

GUITAR

9.

A TEMPO PRIMO

Measures 304-315: *Fmi7* (306), *Fmi7/bb*, *Bb7(b9)E13*, *D/b Ebma7 C7(b9) Fmi7 Db7 C7(#9)Cb7(b9) Bb7(b9)*, *Ebma7 Abma7 Emi9 A13(#11) Ebmi7/Ab Ab13(b9)*

Measures 316-322: *Dma7 Gbma7 Fma7 Gmi7 C7(b9) Fma7*, *Fma7 E Eb D Dt7(#9)*

Measures 323-326: *Gmi7 Bb13 A13(b9) Ami7(b5) Gmi7 Eb7 Dt7(#9) Gmi7*

Measures 327-330: *Gmi7 Bb13 Ab(b9) Dt7(#9) Gmi7 Eb7 Dmi7 Gt7(b9)*

Measures 331-334: *Gmi7 Gmi7/bb Ab13(b9) Dt7(#9) Gmi7 C7*

Measures 335-338: *Fmi7 Eb/B Ab A° Bb7(b9) Ebma9 Emi7(b5)*

Measures 339-342: *Emi7(b5) A7(b9) Eb9 Dt7(#9) Gmi7 Eb7(#9) F7(#9) A7(b9)*

Measures 343-346: *Eb13 F Eb7 Dt7(#9) Gmi7 C13(b9) (-)*

From Rob McConnell and the Boss Brass
LIVE IN DIGITAL

T.O.

PIANO

By ROB McCONNELL

STRAIGHT AHEAD SWING ♩ = 216

Chords: Gmi7 B \flat 13 A13(b9) Dm7(#9) Gmi7 Eb7 Dmi7 G+7(b9)
Chords: Cmi7 Cmi7/b \flat A13(b9) Dm7(#9) Gmi7 C7
Chords: Fmi7 Eb7 Ab A° B \flat 7(b9) Ebma9
Chords: Emi7(b5) A13(b9) A+7(#9) Dma7 D13(#9)
Chords: Gmi7 B \flat 13 A13(b9) Dm7(#9) Gmi7 Eb7 Dmi7 G+7(b9) Cmi7 Cmi7/b \flat A13(b9) Dm7(#9) Gmi7

Dynamics: f (STRAIGHT AHEAD SWING 4), mp

Measure numbers: 1, 2, 3, 4, 5, 6, 7, 8, 9, 10, 11, 12, 13, 14, 15, 16, 17, 18, 19, 20, 21, 22

PIANO Gmi7

23 24 25 26 27

28 29 30 31 32 33

33

33 34 35 36

37 38 39 40

41 42 43 44

45 46 47 48 49 50

PIANO

A7(b9) Eb9

D7(#9) 3.
Gmi7

53

Gmi7 Bb13

A7(b9)

D7(#9)

Gmi7

Eb7

Dmi9

G7(b9)

Cmi7 Cmi7/b

A13(b9)

D7(#9)

Gmi

Gmi(ma7)

Gmi7

C7(b9)

Fmi9

Bb13(b9)

E7ma7

E7mi7(b5)

E7mi7(b5)

A7(b9)

D7ma7

D7(#9)

PIANO

4.

69

Cmi7 Bb13 A7(b9) Cmi7/D Cmi7 Eb9 Dmi9 Gtr(b9)

Cmi7 Cmi7/Bb A7(b9) D7(#9) Gmi Gmi(maj) Gmi7 G7(b9)

Cmi7 F7(b9) Fmi7 Bb7(b9) Ebmaj7 Emi7(b5)

Emi7(b5) A7(b9) D7(#9) Gmi7 C7(b9) Fmi9

85

Fmi9 Bb13(b9) F/Eb C7(b9)

Fmi9(b5)/Bb Fmi7 Bb7(b9) Eb Fmi7 A# Eb/E Gmi9/bb

PIANO

116

Gmi7 B7b3 A13(b9) Dm7(#9) Gmi7 Eb9 Dmi7 G+7(b9)

LIGHT COMPING UNDER SOLD

120

Cmi7 Cm7/bb A13(b9) Dm7(#9) Gmi7 C7

124

Fmi9 Bb13(b9) Ebmaj7 Emi7(b5)

1. 128

Emi7(b5) A+7(#9) DmAj Ebm7 Dm7(#9) Gmi7

2. 132

Emi7(b5) A7(b9) Eb7 D7(b9) Gmi7 C7

136

Fmi9/bb Bb7(#9) F Ebmaj7(Bb BASS) C7(#11)/Bb

PIANO

7.

PIANO

8.

Emi7(b5) A7(b9) Eb9 D+7(#9) Gmi7 D+7(#9)

164 HALF X ROCK FEEL (J=J) 165

Gmi7 Bb13 A13(b9) D+7(#9) Gmi7 Eb9 Dmi9 G+7(b9)

Fmi7 Bb13(b9) Ebma7 Abma7

1. Emi7(b5) A+7(b9) Dma9 D+7(#9)

2. Emi7(b5) A+7(b9) Eb9 D+7(#9) Gmi7 C13(b9)

PIANO

9.

188 $Fmi9$ $Bb_{13}(b9)$ $Ebm7$ $C7(b9)$ $Fmi9$ $Bb_{13}(b9)$

188 189 190 191 192

$Bb_{13}(b9)$ $Ebm7$ $Ebm7/A$

193 194 195 196 197

E/b $Gbm7$ $Cmi7/F$ $Gmi7/C$ $Cmi7/F$ $D7(\#9)$

198 199 200 201 202

$D7(\#9)$ **204** $Gmi7$ $Ami7(b5)$ $Gmi7$ $C7(b9)$

203 204 205 206 207

$Cmi7$ $Ami7(b5)$ $Gmi7$ $C7$ $Fmi7$ $Bb_{13}(b9)$

208 209 210 211 212 213

$Ebm7$ $Abm7$ $A_{13}(b9)$ $D7(\#9)$ $Gmi7$

214 215 216 217

GRADUALLY INTO SWINGS →

2
218-219

PIANO TACT 1ST X

220

Gmi7 Bb13 A7(b9) D7(#9) 10. BOTH X's Gmi7 Eb9 Dmi9 G7(b9)

(STR. AHEAD SWING 4)

Cmi Cmi7/bb A7(b9) D7(b9) Gmi7 C7

Fmi9 Bb13(b9) Eb9

L. Emi7(b5) A7(b9) Dmi9 D7(#9)

2. Ebmi7(b5) A7(b9) Eb9 D7(#9) Gmi7 C7

240

Fmi7 Bb13(b9) Eb9 C7(b9 #11)

PIANO

11.

DIXIE SECTION

274

Cmi

A7(b9) D7(b9)

Cmi

G

"DIXIE 2" COMPING

274

275

276

277

Cmi

E7

D7(b9)

Cmi7

G

278

279

280

281

Fmi7

B7

E7

282

283

284

285

E7(b5)

A7(b9)

D7(#9)

286

287

288

289

FAR-OUT SECTION

290

Cmi7

A7ma7/G

B7ma7/G Cmi7/G D7ma7/G

(VARIOUS SPACE FILLS)

290

291

292

293

D7ma7/G

Cmi7/G

B7ma7/G A7ma7/G Cmi7

(SPACE FILLS)

294

295

296

297

RUBATO

A TEMPO

PIANO

HALF TEMPO (♩ = ♩)

14.

323

Gmi7 Bb13 A13(b9) Ami7(b9) Gmi7 Eb7 Dmi7(#9) Emi7

(FILLS, OPT.)

324

Gmi7 Bb13

323

Dmi7(#9)

324

Gmi7 Eb7 Dmi7

326

Gmi7(b9)

327

Cmi7 Cmi7/bb

328

A13(b9)

Dmi7(#9)

Gmi7

329

330

331

Fmi7 Eb/G

Ab

332

A°

Bb7(b9)

Emi7

A9

334

335

A7(b9)

Eb7

336

Dmi7(#9)

Gmi7

337

E7(#9)

F7

E7(#9) A7(b9)

338

339

Bb13

F340

Eb7

Dmi7(#9)

Gmi7

341

C13(b9)

343

344

345

346

From Rob McConnell and the Boss Brass
LIVE IN DIGITAL

T.O.

BASS

By ROB McCONNELL

STRAIGHT AHEAD SWING 4

(♩ = 210)

Handwritten chord symbols for the bass line:

- Measures 1-4: Gmi?, B^b13, A13^(b9), D7^(#9), Gmi?, E^b7, Dmi?, G7^(b9)
- Measures 5-8: Cmi?, Cmi⁷/B^b, A13^(b9), D7^(#9), Gmi?, C7
- Measures 9-12: Fmi?, E^b/G, A^b, A^o, E^b7^(b9), E^bMA9, E^bmi⁷^(b5)
- Measures 13-16: E^bmi⁷^(b5), A13^(b9), A7^(#9), DMA7, D13^(#9)^(b)
- Measures 17-20: Gmi?, B^b13, A13^(b9), D7^(#9), Gmi?, E^b7, Dmi?, G7^(b9)
- Measures 21-24: Cmi?, Cmi⁷/B^b, A13^(b9), D7^(#9), Gmi?, C7
- Measures 25-28: Fmi?, Fmi⁷/B^b, E^b7^(b9), E^b, E^bmi⁷^(b5)
- Measures 29-32: E^bmi⁷^(b5), A13^(b9), E^b7, D7^(#9), Gmi?, C7, Fmi⁷/B^b

A circled 17-measure repeat sign is located at the end of measure 12.

BASS

2.

- Measure 33: $Fm11/b^b$
- Measure 34: $B^b13(b9)$
- Measure 35: $DMA?$ $E^bMA?$
- Measure 36: G^b7

- Measure 37: $Fm1?$
- Measure 38: $B^b7(b9)$
- Measure 39: $E^bMA?$
- Measure 40: $Fm1?$ $F\#0$ E^b/G E^bmi9/A^b

- Measure 41: E^bmi9/A^b
- Measure 42: $A^b13(b9)$
- Measure 43: $D^bMA?$ $G^b7(b9)$ $G^bMA?$
- Measure 44: $FMA?$

- Measure 45: $FMA?$
- Measure 46: $Gmi?$
- Measure 47: $C7(b9)$ $FMA?$
- Measure 48: $E^b7(\#9)$ $E^b7(\#9)$ $D7(\#9)$ $D.C.A.L.$

- Measure 49: $E^bmi7(b5)$
- Measure 50: $A7(b9)$ E^b7
- Measure 51: $D7(\#9)$ $Gmi?$
- Measure 52: 2 (double bar line)

BASS

53

53 54 55 56

57 58 59 60

61 62 63 64

65 66 67 68

69

69 70 71 72

73 74 75 76

77 78 79 80

81 82 83 84

85

85 86 87 88

89 90 91 92

BASS

4.

BASS

5.

BASS

150 Cm1 Cm1⁷/B^b A7^(b9) D7^(b9) Gm1[?] C7

160 Fm1⁹ B^b13^(b9) E^bMA[?]

164 E^bM1[?](b5) A7^(b9) E^b9 D⁺7^(#9) Gm1[?] D⁺7^(#9)

1168 (1/2 TIME ROCK FEEL) Gm1[?] B^b13 A13^(b9) D⁺7^(#9) Gm1[?] E^b9 Dm1⁹ G⁺7^(b9)

172 Cm1 Cm1⁷/B^b A⁺7^(b9) D⁺7^(#9) Gm1[?] C9

176 Fm1[?] B^b13^(b9) E^bMA[?] A^bMA[?]

1. E^bM1[?](b5) A7^(b9) D⁺MA⁹ D⁺7^(#9)

2. E^bM1[?](b5) A7^(b5) E^b9 D⁺7^(#9) Gm1[?] C13^(b9)

1188 (1/2 ROCK CONT'D) Fm1⁹ B^b13^(b9) E^bMA[?] C7^(#11)

192 Fm1⁹ B^b13^(b9) E^bMA[?]

BASS

7.

BASS

8.

STRAIGHT AHEAD SWING 4

Measure 220: Chords: Gmi7, Bb7, A7(b9), D7(#9), Gmi7, Eb9, Dmi9, G7(b9)

Measure 224: Chords: Cmi, Cmi7/b, A7(b9), D7(b9), Gmi7, C7

Measure 228: Chords: Fmi9, Bb13(b9), EbMA7, EbMA7

Measure 232 (1. ending): Chords: Emi7(b5), A7(#9), DMA7, D7(#9)

Measure 232 (2. ending): Chords: Emi7(b5), A7(b9), Eb9, D7(#9), Gmi7, C7

Measure 240: Chords: Fmi7, Bb13(b9), EbMA7, C7(#11)

Measure 244: Chords: Fmi9, Bb7(b9), EbMA7, Fmi7, F#0, Eb/B

Measure 248: Chords: Ebmi7/Ab, Ab7(b9), DMA9, GbMA7

Measure 252: Chords: FMA7, Gmi7/C, FMA9, D7(#9/b5)

Measure 256: Chords: Gmi7, Bb13, A7(b9), D7(#9), Gmi7, Eb9, Dmi9, G7(b9)

BASS

9.

BASS

10.

DNIE SECTION

274 "2" Gmi

275 A7 (b9) D7 (b9) Gmi G7

278 Cmi Eb7 D7 (b9) Gmi? C7

282 Fmi? Bb7 Eb

286 Emi? (bs) A7 (b9) D D+7 (#9)

FAR-OUT SECTION

290 Gmi? A MA7/G B MA7/G Cmi/G D MA7/G

294 D MA7/G Cmi/G B MA7/G A MA7/G Gmi?

298 Gmi? A b/G b ?

RUBATO

301 GF A/G B b/A b B/A C #/B D/C F/E b ?

302

303

1

BASS

A TEMPO PRIMO

11. Fmi? (300) "4"

304 D/E^b E^bMA? C⁷(b⁹) Fmi? D⁷(b⁹) C⁷ B⁷(b⁹) B^b(b⁹) E13

305 Fmi? D⁷(b⁹) C⁷ B⁷(b⁹) B^b(b⁹)

306 E^bMA? A^bMA? Emi⁹ A13(#11) Emi⁷/Ab Ab(b⁹) A13

307 D^bMA? G^bMA? FMA? Gmi? C⁷(b⁹) FMA?

308 E^bMA? A^bMA? Emi⁹ A13(#11) Emi⁷/Ab Ab(b⁹) A13

309 D^bMA? G^bMA? FMA? Gmi? C⁷(b⁹) FMA?

310 E^bMA? A^bMA? Emi⁹ A13(#11) Emi⁷/Ab Ab(b⁹) A13

311 D^bMA? G^bMA? FMA? Gmi? C⁷(b⁹) FMA?

312 D^bMA? G^bMA? FMA? Gmi? C⁷(b⁹) FMA?

313 E^bMA? A^bMA? Emi⁹ A13(#11) Emi⁷/Ab Ab(b⁹) A13

314 D^bMA? G^bMA? FMA? Gmi? C⁷(b⁹) FMA?

315 D^bMA? G^bMA? FMA? Gmi? C⁷(b⁹) FMA?

316 E^bMA? A^bMA? Emi⁹ A13(#11) Emi⁷/Ab Ab(b⁹) A13

317 D^bMA? G^bMA? FMA? Gmi? C⁷(b⁹) FMA?

318 E^bMA? A^bMA? Emi⁹ A13(#11) Emi⁷/Ab Ab(b⁹) A13

319 D^bMA? G^bMA? FMA? Gmi? C⁷(b⁹) FMA?

320 (HALF TEMPO d=d) Gmi? Eb7 D7(b9) Gmi?

321 Gmi? Eb7 D7(b9) Gmi?

322 Gmi? Eb7 D7(b9) Gmi?

323 Gmi? Eb7 D7(b9) Gmi?

324 Gmi? Eb7 D7(b9) Gmi?

325 Gmi? Eb7 D7(b9) Gmi?

326 Gmi? Eb7 D7(b9) Gmi?

327 Gmi? Eb7 D7(b9) Gmi?

328 Gmi? Eb7 D7(b9) Gmi?

329 Gmi? Eb7 D7(b9) Gmi?

330 Gmi? Eb7 D7(b9) Gmi?

331 Gmi? Eb7 D7(b9) Gmi?

332 Gmi? Eb7 D7(b9) Gmi?

333 Gmi? Eb7 D7(b9) Gmi?

334 Gmi? Eb7 D7(b9) Gmi?

335 Gmi? Eb7 D7(b9) Gmi?

336 Gmi? Eb7 D7(b9) Gmi?

337 Gmi? Eb7 D7(b9) Gmi?

338 Gmi? Eb7 D7(b9) Gmi?

339 Gmi? Eb7 D7(b9) Gmi?

340 Gmi? Eb7 D7(b9) Gmi?

341 Gmi? Eb7 D7(b9) Gmi?

342 Gmi? Eb7 D7(b9) Gmi?

343 Gmi? Eb7 D7(b9) Gmi?

344 Gmi? Eb7 D7(b9) Gmi?

345 Gmi? Eb7 D7(b9) Gmi?

346 Gmi? Eb7 D7(b9) Gmi?

T.O.

DRUMS

By ROB McCONNELL

STRAIGHT AHEAD SWING 4/4 ♩ = 216

(STICKS) (EAS.)

(SXS, TOP LEAD)

(TRBS.)

D.C. AL

(EX. SOLI)

DRUMS

2.

53 (BRASS)

53 54 55 56

57 (SXS) (BRASS) (SXS)

57 58 59 60

61 (SXS.SOLI)

61 62 63 64

65 (BRASS) (SXS)

65 66 67 68

69 (BRASS)

69 70 71 72

73 74 75 76

77 78 79 80

81 (SXS)

81 82 83 84

85

85 86 87 88

89 (+BRASS) (SXS.)

89 90 91 92

93 (BRASS)

93 94 95 96

97

97 98 99

DRUMS

(TRB. SOLO)

4.

(SXS. B.G.)

DRUMS

5.

HALF TIME ROCK FEEL (♩ = ♩)

168

168 (4)

169 (8)

173 (2)

176

180

184

188

192

200

204

208

GRADUALLY INTO SWING →

212

216 (TENDR. SAX SOLO)

DRUMS

6.

220 (2ND X TIME)

(4)

220) (1ST X)

(8)

1.

(4)

2.

236

237

238

239

(8)

(8)

248

249

250

251

252

253

254

255

256) (1PTS.)

256

257

258

259

260

261

262

263

264

265

266

267

QUASI DIXIELAND STYLE ROLL-OFF

268

269

270

(DIXIE FILL)

271

272

273

DRUMS

7.

DIXIE SECTION

274

274 275 276 277

278 279 280 281

282 283 284 285

286 287 288 289

FAR-OUT SECTION

290

290 (NO TIME - MAYBE HI HAT ONLY) 291 292 293

294 295 296 297

298 299 300

ALBATO

301 302 303

V.S.

DRUMS

B.

A TEMPO

SOLO - (TIME STYLE)

(EWS.)

306

304 305 306 307

308 309 310 311

312 313 314 315

316 317 318 319

320 321 322

HALF TEMPO (d = d)

SET UP HALF TEMPO →

323

323 324 325 326

327

327 328 329 330

331 332 333 334

335

335 336 337 338

339 340 341 342

343 344 345 346

FILL, AD LIB

\$5.00

329-20019

Recorded on Rob McConnell - LIVE IN DIGITAL

T.O.

By Rob McConnell

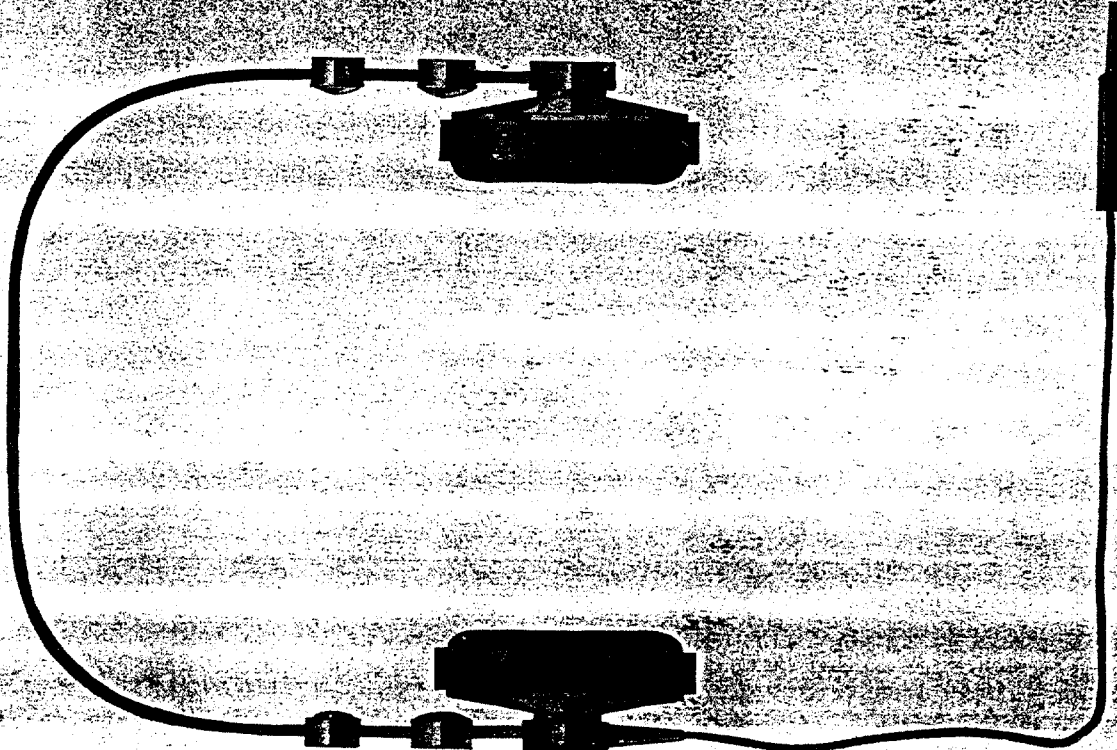

DELUXE DISTENSING SCORE

Produced by JENSON PUBLICATIONS

jenson
publications inc
Bringing you Sound Ideas

ERRATA SHEET

One measure was inadvertently omitted on all parts and score. This error can be remedied as follows:

The saxes should have 2 measures of rest at M.94

The trumpets and trombones should have 1 measure of rest between MM.95 and 96

The rhythm section should comp for 1 extra measure on a D^b m7 chord at M.95

44

Alto Sax. 1
Alto Sax. 2
Tenor Sax. 1
Tenor Sax. 2
Baritone Sax.
Trumpet 1
Trumpet 2
Trumpet 3, 4
Trumpet 5

F. Horn 1,2 (opt. Flugel 1,2)
Trombone 1
Trombone 2
Trombone 3
Trombone 4

Guitar

Em7 Eb A Eb (M) Ebm9
A6 (M) A7 (M) Dm9

Piano

Bass
Drums

Aux. Perc.

329-20010 Rev. 2

① ② ③ ④ ⑤ ⑥ ⑦ ⑧ ⑨ ⑩ ⑪ ⑫ ⑬ ⑭ ⑮ ⑯

Alto Sax. 1

Alto Sax. 2

Tenor Sax. 1

Tenor Sax. 2

Baritone Sax.

Trumpet 1

Trumpet 2

Trumpet 3, 4

Trumpet 5

F. Horn 1,2
(opt. Flugel 1,2)

Trombone 1

Trombone 2

Trombone 3

Trombone 4

Guitar

Piano

Bass

Drums

Aux Perc.

(25)

(26)

(27)

(28)

(29)

(30)

(31)

(32)

(33)

(34)

(35)

(LEAD)

(SOLO)

(opt. FLUGEL)

Fm7

Fm7(b9)

Ab(m)

Eb

Em7

C7

Alto Sax. 1

Alto Sax. 2

Tenor Sax. 1

Tenor Sax. 2

Baritone Sax.

Trumpet 1

Trumpet 2

Trumpet 3, 4

Trumpet 5

F. Horn 1, 2
(opt. Flugel 1, 2)

Trombone 1

Trombone 2

Trombone 3

Trombone 4

Guitar

Piano

Bass

Drums

Aux. Perc.

- Alto Sax. 1
- Alto Sax. 2
- Tenor Sax. 1
- Tenor Sax. 2
- Baritone Sax.
- Trumpet 1
- Trumpet 2
- Trumpet 3, 4
- Trumpet 5
- F. Horn 1,2 (opt. Flugel 1,2)
- Trombone 1
- Trombone 2
- Trombone 3
- Trombone 4
- Guitar
- Piano
- Bass
- Drums
- Aux. Perc.

Alto Sax. 1 (50)

Alto Sax. 2

Tenor Sax. 1

Tenor Sax. 2

Baritone Sax.

(Solo)

Trumpet 1

Trumpet 2

Trumpet 3, 4

Trumpet 5

F. Horn 1,2 (opt. Flugel 1,2)

(Solo)

Trombone 1

Trombone 2

Trombone 3

Trombone 4

Guitar Em17(9) A7(b9) Eb D7(b9) Em17 Eb Dm17 G7(b9)

Piano

Bass

Drums

Aux. Perc.

50 51 52 53 54 55 56 57 58 59 60

Alto Sax. 1
Alto Sax. 2
Tenor Sax. 1
Tenor Sax. 2
Baritone Sax.

Trumpet 1
Trumpet 2
Trumpet 3, 4
Trumpet 5

F. Horn 1, 2
(cont. Flugel 1, 2)

Trombone 1
Trombone 2
Trombone 3
Trombone 4

Guitar

Piano

Bass

Drums

Aux. Perc.

Alto Sax. 1

Alto Sax. 2

Tenor Sax. 1

Tenor Sax. 2

Baritone Sax.

Trumpet 1

Trumpet 2

Trumpet 3, 4

Trumpet 5

F. Horn 1,2
(opt. Flugel 1,2)

Trombone 1

Trombone 2

Trombone 3

Trombone 4

Guitar

Piano

Bass

Drums

Aux. Perc.

Alto Sax. 1
Alto Sax. 2
Tenor Sax. 1
Tenor Sax. 2
Baritone Sax.

Trumpet 1
Trumpet 2
Trumpet 3, 4
Trumpet 5

F. Horn 1,2
(opt. Flugel 1,2)

Trombone 1
Trombone 2
Trombone 3
Trombone 4

Guitar

Piano

Bass
Drums

Aux. Perc.

Alto Sax. 1
 Alto Sax. 2
 Tenor Sax. 1
 Tenor Sax. 2
 Baritone Sax.

Trumpet 1
 Trumpet 2
 Trumpet 3, 4
 Trumpet 5
 F. Horn 1,2
 (opt. Flugel 1,2)
 Trombone 1
 Trombone 2
 Trombone 3
 Trombone 4
 Guitar

Piano
 Bass
 Drums

Aux. Perc.

100

Alto Sax. 1

Alto Sax. 2

Tenor Sax. 1

Tenor Sax. 2

Baritone Sax.

Trumpet 1

Trumpet 2

Trumpet 3, 4

Trumpet 5

F. Horn 1,2
(opt. Flugel 1,2)

Trombone 1

Trombone 2

Trombone 3

Trombone 4

Guitar

Piano

Bass

Drums

Aux. Perc.

101 102 103 104 105

Alto Sax. 1
 Alto Sax. 2
 Tenor Sax. 1
 Tenor Sax. 2
 Baritone Sax.
 Trumpet 1
 Trumpet 2
 Trumpet 3, 4
 Trumpet 5
 F. Horn 1,2
 (opt. Flugel 1,2)
 Trombone 1
 Trombone 2
 Trombone 3
 Trombone 4
 Guitar
 Piano
 Bass
 Drums
 Aux. Perc.

NOTE: PAGES 116 TO 167 MAY BE PLAYED TWICE, WITH FIRST SOLO AND CORO (OR ALLAHAMMILH) FIRST TIME.

116

Alto Sax. 1
Alto Sax. 2
Tenor Sax. 1
Tenor Sax. 2
Baritone Sax.

Trumpet 1
Trumpet 2
Trumpet 3, 4
Trumpet 5

F. Horn 1,2 (opt. Flugel 1,2)
Trombone 1
Trombone 2
Trombone 3
Trombone 4

Guitar

Piano

Bass
Drums

Aux. Perc.

117 118 119 120 121 122 123

Alto Sax. 1
 Alto Sax. 2
 Tenor Sax. 1
 Tenor Sax. 2
 Baritone Sax.
 Trumpet 1
 Trumpet 2
 Trumpet 3, 4
 Trumpet 5
 F. Horn 1, 2
 (opt. Flugel 1, 2)
 Trombone 1
 Trombone 2
 Trombone 3
 Trombone 4
 Guitar
 Piano
 Bass
 Drums
 Aux. Perc.

Alto Sax. 1
 Alto Sax. 2
 Tenor Sax. 1
 Tenor Sax. 2
 Baritone Sax.

Trumpet 1
 Trumpet 2
 Trumpet 3, 4
 Trumpet 5

F. Horn 1, 2
 (opt. Flugel 1, 2)
 Trombone 1
 Trombone 2
 Trombone 3
 Trombone 4

Guitar
 Piano
 Bass
 Drums
 Aux. Perc.

Alto Sax. 1

Alto Sax. 2

Tenor Sax. 1

Tenor Sax. 2

Baritone Sax.

Trumpet 1

Trumpet 2

Trumpet 3, 4

Trumpet 5

F. Horn 1,2
(opt. Flugel 1,2)

Trombone 1

Trombone 2

Trombone 3

Trombone 4

Guitar

Piano

Bass

Drums

Aux. Perc.

Five empty musical staves for Trumpet 1, Trumpet 2, Trumpet 3, 4, and Trumpet 5.

152

Alto Sax. 1
Alto Sax. 2
Tenor Sax. 1
Tenor Sax. 2
Baritone Sax.

Trumpet 1
Trumpet 2
Trumpet 3, 4
Trumpet 5

F. Horn 1,2 (opt. Flugel 1,2)
Trombone 1
Trombone 2
Trombone 3
Trombone 4

Guitar
Piano
Bass
Drums

Aux. Perc.

(149) (150) (151) (152) (153) (154) (155)

Alto Sax. 1
 Alto Sax. 2
 Tenor Sax. 1
 Tenor Sax. 2
 Baritone Sax.

F. Horn 1,2
 (opt. Flugel 1,2)
 Trombone 1
 Trombone 2
 Trombone 3
 Trombone 4

Guitar
 Piano
 Bass
 Drums

Aux. Perc.

HALF-TIME ROCK (J=1)

128

Alto Sax. 1
 Alto Sax. 2
 Tenor Sax. 1
 Tenor Sax. 2
 Baritone Sax.
 Trumpet 1
 Trumpet 2
 Trumpet 3, 4
 Trumpet 5
 F. Horn 1,2
 (opt. Flugel 1,2)
 Trombone 1
 Trombone 2
 Trombone 3
 Trombone 4
 Guitar
 Piano
 Bass
 Drums
 Aux. Perc.

(END SOLO)
(OPT. ENH.)

ALL X'S

Alto Sax. 1
 Alto Sax. 2
 Tenor Sax. 1
 Tenor Sax. 2
 Baritone Sax.
 Trumpet 1
 Trumpet 2
 Trumpet 3, 4
 Trumpet 5
 F. Horn 1,2
 (opt. Flugel 1,2)
 Trombone 1
 Trombone 2
 Trombone 3
 Trombone 4
 Guitar
 Piano
 Bass
 Drums
 Aux. Perc.

128 129 130 131 132 133 134 135 136 137 138

355-20010 No. 21

Alto Sax. 1
 Alto Sax. 2
 Tenor Sax. 1
 Tenor Sax. 2
 Baritone Sax.

Trumpet 1
 Trumpet 2
 Trumpet 3, 4
 Trumpet 5

F Horn 1,2
 (opt. Flugel 1,2)

Trombone 1
 Trombone 2
 Trombone 3
 Trombone 4

Guitar

Piano

Bass

Drums

AUX. Perc.

(174) (175) (176) (177) (178) (179) (180) (181) (182) (183)

224

Alto Sax. 1
 Alto Sax. 2
 Tenor Sax. 1
 Tenor Sax. 2
 Baritone Sax.
 Trumpet 1
 Trumpet 2
 Trumpet 3, 4
 Trumpet 5
 F. Horn 1,2 (opt. Flugel 1,2)
 Trombone 1
 Trombone 2
 Trombone 3
 Trombone 4
 Guitar
 Piano
 Bass
 Drums
 Aux. Perc.

Alto Sax. 1

Alto Sax. 2

Tenor Sax. 1

Tenor Sax. 2

Baritone Sax.

Trumpet 1

Trumpet 2

Trumpet 3, 4

Trumpet 5

F. Horn 1,2
(opt. Flugel 1,2)

Trombone 1

Trombone 2

Trombone 3

Trombone 4

Guitar

Piano

Bass

Drums

Aux. Perc.

222 (1st time only)

Alto Sax. 1
 Alto Sax. 2
 Tenor Sax. 1
 Tenor Sax. 2
 Baritone Sax.

Trumpet 1
 Trumpet 2
 Trumpet 3, 4
 Trumpet 5

F. Horn 1,2
 (opt. Flugel 1,2)

Trombone 1
 Trombone 2
 Trombone 3
 Trombone 4

Guitar

Piano

Bass
 Drums

Aux. Perc.

1.

2.

Alto Sax. 1

Alto Sax. 2

Tenor Sax. 1

Tenor Sax. 2

Baritone Sax.

Trumpet 1

Trumpet 2

Trumpet 3, 4

Trumpet 5

F. Horn 1,2
(opt. Flugel 1,2)

Trombone 1

Trombone 2

Trombone 3

Trombone 4

Guitar

Piano

Bass

Drums

Aux. Perc.

2.

Alto Sax. 1

Alto Sax. 2

Tenor Sax. 1

Tenor Sax. 2

Baritone Sax.

Trumpet 1

Trumpet 2

Trumpet 3, 4

Trumpet 5

F. Horn 1, 2
(opt. Flugel 1, 2)

Trombone 1

Trombone 2

Trombone 3

Trombone 4

Guitar

Piano

Bass

Drums

Axx Perc.

Alto Sax. 1

Alto Sax. 2

Tenor Sax. 1

Tenor Sax. 2

Baritone Sax.

Chords: Em7, Am7b9, Em7(b9), Am7, Eb, Eb(b9), Am7, C13, Eb(b9), Am7, F9, Eb(b9), Am7, A7(b9)

("EASY" - NOTE ONT.)

Trumpet 1

Trumpet 2

Trumpet 3, 4

Trumpet 5

F. Horn 1, 2 (opt. Flugel 1, 2)

Trombone 1

Trombone 2

Trombone 3

Trombone 4

Guitar

Chords: Fmaj7, Em7b9, Fmaj7, Fmaj7, Am7, Eb13, A7(b9), D7(b9), Am7, Eb9, Eb(b9), Am7, Eb(b9)

Piano

Bass

Drums

Aux. Perc.

Alto Sax. 1

Alto Sax. 2

Tenor Sax. 1

Tenor Sax. 2

Baritone Sax.

2nd Eb (M)

3rd Eb (M)

4th Eb (M)

5th Eb (M)

6th Eb (M)

7th Eb (M)

8th Eb (M)

9th Eb (M)

10th Eb (M)

11th Eb (M)

12th Eb (M)

13th Eb (M)

14th Eb (M)

15th Eb (M)

16th Eb (M)

17th Eb (M)

18th Eb (M)

19th Eb (M)

20th Eb (M)

21st Eb (M)

22nd Eb (M)

23rd Eb (M)

24th Eb (M)

25th Eb (M)

26th Eb (M)

27th Eb (M)

28th Eb (M)

29th Eb (M)

30th Eb (M)

31st Eb (M)

32nd Eb (M)

33rd Eb (M)

34th Eb (M)

35th Eb (M)

36th Eb (M)

37th Eb (M)

38th Eb (M)

39th Eb (M)

40th Eb (M)

41st Eb (M)

42nd Eb (M)

43rd Eb (M)

44th Eb (M)

45th Eb (M)

46th Eb (M)

47th Eb (M)

48th Eb (M)

49th Eb (M)

50th Eb (M)

51st Eb (M)

52nd Eb (M)

53rd Eb (M)

54th Eb (M)

55th Eb (M)

56th Eb (M)

57th Eb (M)

58th Eb (M)

59th Eb (M)

60th Eb (M)

61st Eb (M)

62nd Eb (M)

63rd Eb (M)

64th Eb (M)

65th Eb (M)

66th Eb (M)

67th Eb (M)

68th Eb (M)

69th Eb (M)

70th Eb (M)

71st Eb (M)

72nd Eb (M)

73rd Eb (M)

74th Eb (M)

75th Eb (M)

76th Eb (M)

77th Eb (M)

78th Eb (M)

79th Eb (M)

80th Eb (M)

81st Eb (M)

82nd Eb (M)

83rd Eb (M)

84th Eb (M)

85th Eb (M)

86th Eb (M)

87th Eb (M)

88th Eb (M)

89th Eb (M)

90th Eb (M)

91st Eb (M)

92nd Eb (M)

93rd Eb (M)

94th Eb (M)

95th Eb (M)

96th Eb (M)

97th Eb (M)

98th Eb (M)

99th Eb (M)

100th Eb (M)

Trumpet 1

Trumpet 2

Trumpet 3, 4

Trumpet 5

F. Horn 1, 2 (opt. Flugel 1, 2)

Trombone 1

Trombone 2

Trombone 3

Trombone 4

Guitar

Piano

Bass

Drums

Aux. Perc.

329-20010 Ac. 32

Alto Sax. 1 (OPT. SCORING)
Alto Sax. 2
Tenor Sax. 1 (OPT. CLAR.)
Tenor Sax. 2 F#m7(b9) Eb7(b9) - Eb7(b9) - Am7 -
Baritone Sax. (OPT. CLAR.)
Trumpet 1 (OPT.)
Trumpet 2
Trumpet 3, 4
Trumpet 5
F. Horn 1,2 (opt. Flugel 1,2)
Trombone 1
Trombone 2
Trombone 3
Trombone 4 Ebm7(b9) A7(b9) Eb4 Dm7(b9) Gm7
Guitar
Piano
Bass QUARTZ DIXIELAND STYLE ROLL-OFF
Drums DIME FILL
Aux. Perc. (OPT. AD-LIB) →

274 DIXIE SECTION
(OPT. SOP.)

Alto Sax. 1
Alto Sax. 2
Tenor Sax. 1
Tenor Sax. 2
Baritone Sax.

Trumpet 1
Trumpet 2
Trumpet 3, 4
Trumpet 5

F. Horn 1,2
(opt. Flugel 1,2)

Trombone 1
Trombone 2
Trombone 3
Trombone 4

Guitar

Piano

Bass

Drums

Aux. Perc.

Alto Sax. 1
Alto Sax. 2
Tenor Sax. 1
Tenor Sax. 2
Baritone Sax.

Trumpet 1
Trumpet 2
Trumpet 3, 4
Trumpet 5

F. Horn 1,2 (opt. Flugel 1,2)

Trombone 1
Trombone 2
Trombone 3
Trombone 4

Guitar

Piano

Bass
Drums

Aux Perc.

(EAR-OUT SECTION)

Alto Sax. 1
Alto Sax. 2
Tenor Sax. 1
Tenor Sax. 2
Baritone Sax.
Trumpet 1
Trumpet 2
Trumpet 3, 4
Trumpet 5

F. Horn 1,2 (opt. Flugel 1,2)
Trombone 1
Trombone 2
Trombone 3
Trombone 4
Guitar
Piano
Bass
Drums
Aux. Perc.

329-20000 No. 36

A TEMPO (OR AT BEGINNING)

ON PULSE, VAUOUS SQUARES AND DEEP LEFT FIELD NOTES!!

ALBERTO
(FACE AND NOTES WITH WISDOMED ADVENTURE)

- Alto Sax. 1
- Alto Sax. 2
- Tenor Sax. 1
- Tenor Sax. 2
- Baritone Sax.
- Trumpet 1
- Trumpet 2
- Trumpet 3, 4
- Trumpet 5
- F. Horn 1, 2 (opt. Flugel 1, 2)
- Trombone 1
- Trombone 2
- Trombone 3
- Trombone 4
- Guitar
- Piano
- Bass
- Drums
- Aux Perc.

Alto Sax. 1

Alto Sax. 2

Tenor Sax. 1

Tenor Sax. 2

Baritone Sax.

Trumpet 1

Trumpet 2

Trumpet 3, 4

Trumpet 5

F. Horn 1,2
(opt. Flugel 1,2)

Trombone 1

Trombone 2

Trombone 3

Trombone 4

Guitar

Piano

Bass

Drums

Aux. Perc.

Alto Sax. 1
 Alto Sax. 2
 Tenor Sax. 1
 Tenor Sax. 2
 Baritone Sax.
 Trumpet 1
 Trumpet 2
 Trumpet 3, 4
 Trumpet 5
 F. Horn 1,2
 (opt. Flugel 1,2)
 Trombone 1
 Trombone 2
 Trombone 3
 Trombone 4
 Guitar
 Piano
 Bass
 Drums
 Aux Perc.

HALF TEMPO (♩ = 1)

327

Alto Sax. 1

Alto Sax. 2

Tenor Sax. 1

Tenor Sax. 2

Baritone Sax.

Trumpet 1

Trumpet 2

Trumpet 3, 4

Trumpet 5

F. Horn 1, 2
(opt. Flugel 1, 2)

Trombone 1

Trombone 2

Trombone 3

Trombone 4

Guitar

Piano
(FLUX. OPT.)

Bass

Drums

Aux. Perc.

Alto Sax. 1
 Alto Sax. 2
 Tenor Sax. 1
 Tenor Sax. 2
 Baritone Sax.

Trumpet 1
 Trumpet 2
 Trumpet 3, 4
 Trumpet 5

F. Horn 1, 2
 (opt. Flugel 1, 2)

Trombone 1
 Trombone 2
 Trombone 3
 Trombone 4

Guitar

Piano

Bass
 Drums

Aux. Perc.

Alto Sax. 1

Alto Sax. 2

Tenor Sax. 1

Tenor Sax. 2

Baritone Sax.

Trumpet 1

Trumpet 2

Trumpet 3, 4

Trumpet 5

F. Horn 1,2
(opt. Flugel 1,2)

Trombone 1

Trombone 2

Trombone 3

Trombone 4

Guitar
Em7(b9) A7(b9) Eb9 D7(b9) Cm7 Eb7(b9) F7(b9) A7(b9) D7(b9) Cm7 C6(b9)

Piano

Bass

Drums

Aux. Perc.

(Cresc. Basso)

337 338 339 340 341 342 343 344 345 346

329-20010 PG. 49