

TACO-TIME

1st Eb Alto Saxophone
Moderate Jazz Samba

composed & arranged
by Jerry Nowak

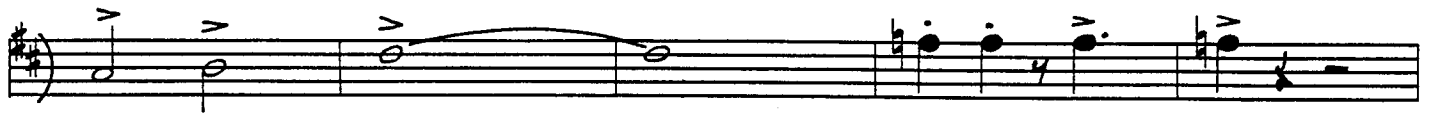

19

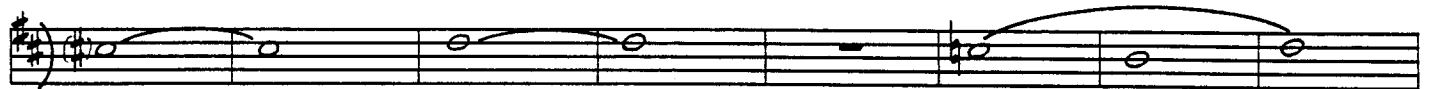

35

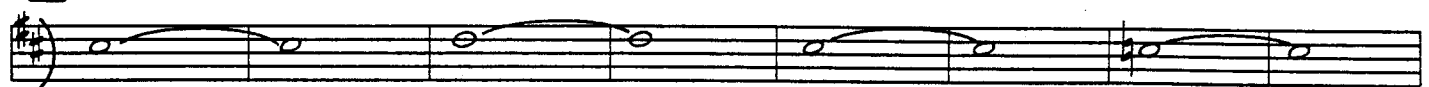

51

3513

1st Alto Pg. 2

Taco Time

open for solos (cued in all sax. & brass)

67 Play 1st time only

E \sharp M1⁷

F \sharp M1⁷(b5)

B⁷(b9)

E \sharp M1⁷

F \sharp M1⁷(b5)

B⁷(b9)

D.C. al \oplus
(on cue)

Coda

87

TACO-TIME

UNAUTHORIZED DUPLICATION
IS PROHIBITED BY LAW

1st Bb Tenor Saxophone
Moderate Jazz Samba

composed & arranged
by Jerry Nowak

2

2

19

35

51

3513

COPYRIGHT 1985 BY ALMITRA MUSIC CO., INC., DELEVAN, NY 14042
ALL RIGHTS RESERVED - INTERNATIONAL COPYRIGHT SECURED - MADE IN U.S.A.
SOLE SELLING AGENT: KENDOR MUSIC, INC., DELEVAN, NY 14042

1st Tenor - Pt. 2

Taco Time

67 open for solos (cued in all sax. & brass)
Play 1st time only

Coda

TACO-TIME

UNAUTHORIZED DUPLICATION
IS PROHIBITED BY LAW

2nd Bb Tenor Saxophone
Moderate Jazz Samba

composed & arranged
by Jerry Nowak

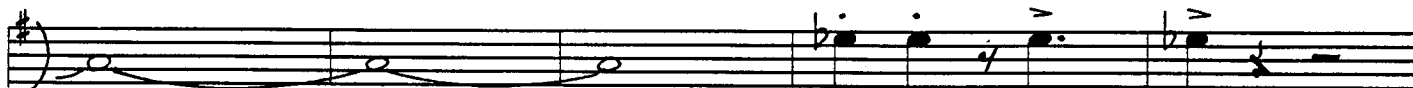

19

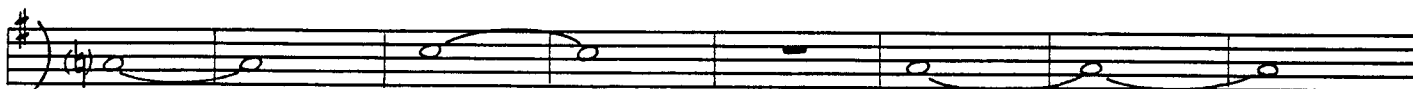

35

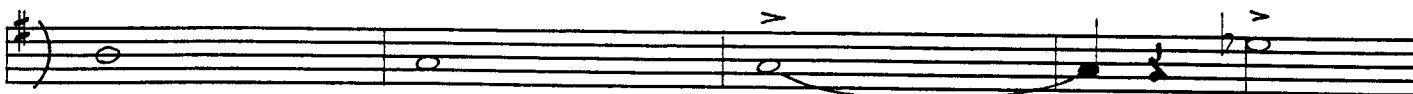
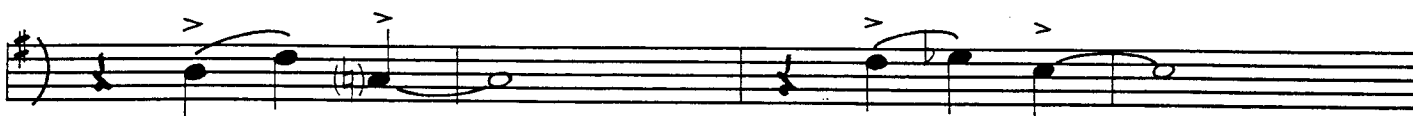
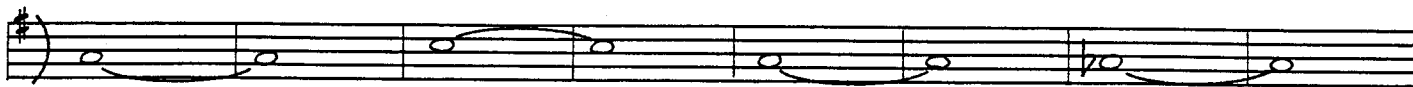

51

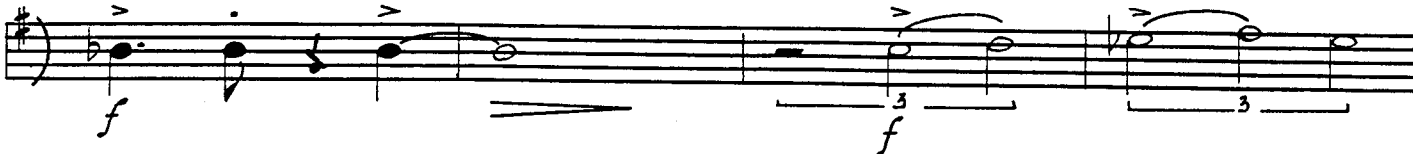

3513

COPYRIGHT 1985 BY ALMITRA MUSIC CO., INC., DELEVAN, NY 14042
ALL RIGHTS RESERVED - INTERNATIONAL COPYRIGHT SECURED - MADE IN U.S.A.
SOLE SELLING AGENT: KENDOR MUSIC, INC., DELEVAN, NY 14042

TACO-TIME

2nd Eb Alto Saxophone
Moderate Jazz Samba

composed & arranged
by Jerry Nowak

f

19

mf

35

51

f

2nd Alto - Pa. 2

Taco Time

open for solos (cued in all sax. & brass)

67 Play 1st time only

EMi7

F#Mi7(b9)

B7(b9)

EMi7

F#Mi7(b9)

B7(b9)

D.C. al (on cue)

Coda

87

TACO-TIME

E♭ Baritone Saxophone
Moderate Jazz Samba

composed & arranged
by Jerry Nowak

19

35

51

Bari - Pg. 2

Taco Time

open for solos (cued in all sax. & brass)
 67 Play 1st time only EMI⁷

Coda

TACO-TIME

1st Bb Trumpet
Moderate Jazz Samba

composed & arranged
by Jerry Nowak

1st Trumpet - Pg. 2

TACO TIME

open for Solos (cued in all sax. & brass)
67 *Play last time only* **AMI⁷**

Bmi⁷(b5) **E⁷(b9)**

AMI⁷

Bmi⁷(b5) **E⁷(b9)**

D.C. al (on cue)

Coda >

87

ff

TACO-TIME

2nd Bb Trumpet
Moderate Jazz Samba

composed & arranged
by Jerry Nowak

- Staff 5: Continues the melodic line with another triplet.
- Staff 6: Includes a double bar line with repeat dots on either side.
- Staff 8: Continues the melodic line with another triplet.
- Staff 10: Concludes the piece with a final melodic phrase.

2nd Trumpet - Pg. 2

Taco Time

open for solos (cued in all sax. & Brass)
67 Play 1st time only

Bm7(b9) mf

E7(b9)

Am7

Bm7(b9)

E7(b9)

D.C. al.
(CON CUE)

Coda

87

TACO-TIME

3rd Bb Trumpet
Moderate Jazz Samba

composed & arranged
by Jerry Nowak

3rd Trumpet - Pg. 2

Taco Time
9/11 →

open for solos (cued in all sax. & brass)
67 Play 1st time only

Bmi^{7(b5)} mf

E^{7(b9)}

Ami⁷

Bmi^{7(b5)}

E^{7(b9)}

D.C. al (on cue)

Coda

87

ff

TACO-TIME

4th Bb Trumpet
Moderate Jazz Samba

composed & arranged
by Jerry Nowak

4th Trumpet - Pg. 2

Taco Time

67 ^{Play 1st time only} open for Solos (cued in all sax. & brass)

AMI7 *mf*
Bm7(b5)

E7(b9)

AMI7

Bm7(b5)

E7(b9)

D.C. al 
(on cue)

Coda

87

TACO-TIME

1st Trombone
Moderate Jazz Samba

composed & arranged
by Jerry Nowak

1st Trombone - Pg. 2

Taco Time

f open for solos (cued in all sxs. & brass)
play 1st time only

TACO-TIME

2nd Trombone
Moderate Jazz Samba

composed & arranged
by Jerry Nowak

2nd Trombone - Pg. 2

Taco Time

f open for solos (cued in all sxs. & brass)

67 Play 1st time only

D.C. al (on cue)

Coda

87

TACO-TIME

3rd Trombone
Moderate Jazz Samba

composed & arranged
by Jerry Nowak

19 13 mf

35 mf

51 f

f

3rd Trombone - Pg. 2

Taco Time

f Open for solos (cued in all sxs. & brass)

67 Play 1st time only

GMI⁷

AMI⁷(b5)

mf

D⁷(b9)

GMI⁷

AMI⁷(b5)

D⁷(b9)

D.C. al
(on cue)

Coda

87

ff

TACO-TIME

4th Trombone
Moderate Jazz Samba

composed & arranged
by Jerry Nowak

3513

4th Trombone - Pt. 2

TacoTime

f open for solos (cued in all sax. & brass)
67 Play 1st time only

Coda

87

TACO-TIME

UNAUTHORIZED DUPLICATION
IS PROHIBITED BY LAW

1st Percussion
(Tambourine, Cowbell)
Moderate Jazz Samba

composed & arranged
by Jerry Nowak

Tamb. *mf*
Cowbell *mp*

2 2 2 2 2 2 2 2

19

2 2 2 2

35

2 2 2 2

51

2 4 6 8

10 12 14 16

67 open for solos

2 4 6 8

10 12 14 16

D.C. al. (on cue)

Coda

87

2 4 6 8 10

3513

COPYRIGHT 1985 BY ALMITRA MUSIC CO., INC., DELEVAN, NY 14042
ALL RIGHTS RESERVED - INTERNATIONAL COPYRIGHT SECURED - MADE IN U.S.A.
SOLE SELLING AGENT: KENDOR MUSIC, INC., DELEVAN, NY 14042

TACO-TIME

2nd Percussion (Claves, Bongos)

composed & arranged
by Jerry Nowak

Claves *mf* Moderate Jazz Samba

TACO-TIME

Drums

Moderate Jazz Samba

Ride Cym.

composed & arranged
by Jerry Nowak

19

35

51

Drums - Pg. 2

Taco Time

67 open for solos

D.C. al (on cue)

Coda

87

TACO-TIME

UNAUTHORIZED DUPLICATION
IS PROHIBITED BY LAW

Bass

Moderate Jazz Samba

composed & arranged
by Jerry Nowak

Bass - Pg. 2

Taco Time

67 open for solos

D.C. al (on cue)

Coda

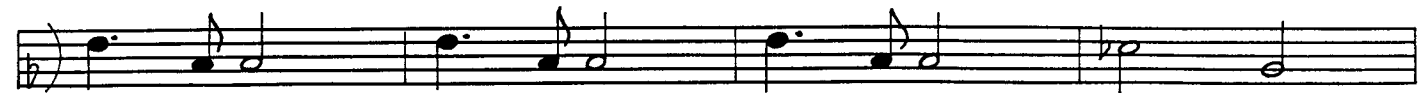

TACO-TIME

Guitar

Moderate Jazz Samba

composed & arranged
by Jerry Nowak

Chords: GMI^9 2 $AbMA^7$ GMI^9 2

Chords: Ab^9/D GMI^9 2 $GMI^7(b9)$ As Is

19 FMA^7 Eb^7 FMA^7 Gb^6

mp

Chords: FMA^7 Eb^7 Db^7 C^7 $GMI^7(b9)/C$

35 FMA^7 Eb^7 FMA^7 Gb^6

Chords: FMA^7 Eb^7

Chords: DMI^7 GMI^7 C^7 CMI^7/F $F^7(b9)$

Guitar - Pt. 2

Taco Time

51 BbMI⁷ Eb⁷ AbMA⁷ F⁷ (b13) (b9)

BbMI⁷ Eb⁷ Ab A⁷(b9) D+⁷

67 open for solos GMI⁷ AMI⁷(b9) D⁷(b9)

mp

GMI⁷ AMI⁷(b9) D⁷(b9) D.C. al (on cue)

Coda Ab GMI⁷(b9) C+⁷(b9)

87 FMA⁷ Gb⁶

FMA⁷ Eb⁷

FMA⁷

TACO-TIME

Piano

Moderate Jazz Samba

composed & arranged
by Jerry Nowak

GMI7(b9)

36

FMA9

Eb9

FMA9

Gb6

FMA9

Eb9

DMI9

GMI7

C7(b9)

CMI7

F+7(b9)

51

BbMI9

Eb9

67 open for solos

AMI^{7(b5)} D^{7(b9)}

Coda AbMA⁹ Ab⁶/_{Eb} AbMA⁹ Ab⁶ AbMA⁹ GMI^{7(b5)} C^{7(b9)}

87 FMA⁹ Gb⁶

FMA⁹ Eb⁹

FMA⁹ **ff**

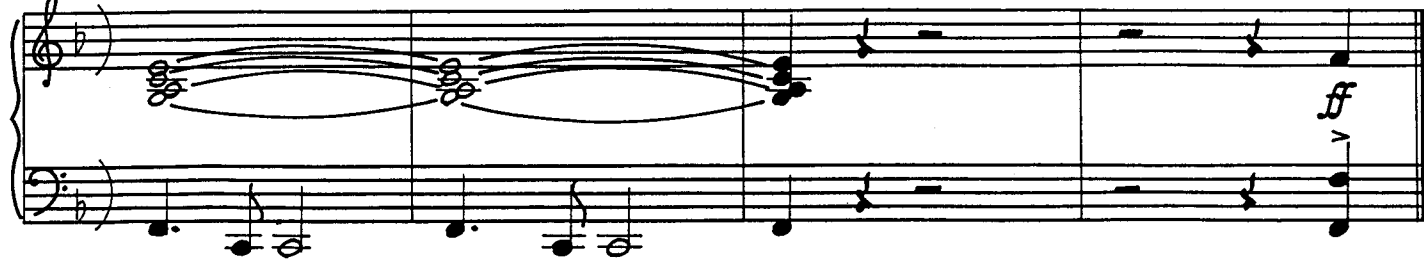

TACO-TIME

UNAUTHORIZED DUPLICATION
IS PROHIBITED BY LAW

composed & arranged
by Jerry Novak

FULL SCORE

Moderate Jazz Samba $\text{♩} = 112$

19

1st Alto

2nd Alto

SXS 1st Tenor

2nd Tenor

Baritone

1st 2nd

TPTS 3rd 4th

1st Percussion

1st 2nd

TBNS 3rd 4th

2nd Percussion

Bass

Drums

Guitar

Piano

19 20 21 22 23 24 25 26

1st Alto

2nd Alto

SXS 1st Tenor

2nd Tenor

Baritone

1st 2nd

TPTS 3rd 4th

1st Percussion

1st 2nd

TBNS 3rd 4th

2nd Percussion

Bass

Drums

Guitar

Piano

27 28 29 30 31 32 33 34

35

1st Alto
2nd Alto
SXS 1st Tenor
2nd Tenor
Baritone
TPTS 1st
2nd
3rd
4th
1st Percussion
TBNS 1st
2nd
3rd
4th
2nd Percussion
Bass
Drums
Guitar
Piano

35 36 37 38 39 40 41 42

FMA⁹ Eb⁹ FMA⁹ Gb⁶

1st Alto
2nd Alto
SXS 1st Tenor
2nd Tenor
Baritone
TPTS 1st
2nd
3rd
4th
1st Percussion
TBNS 1st
2nd
3rd
4th
2nd Percussion
Bass
Drums
Guitar
Piano

43 44 45 46 47 48 49 50

FMA⁹ Eb⁹ Dmi⁹ Gmi⁷ C⁷(9) Cm⁷ F⁷(9)

3513

51

1st Alto

2nd Alto

SXS 1st Tenor

2nd Tenor

Baritone

1st 2nd

TPTS 3rd 4th

1st Percussion

1st 2nd

TBNS 3rd 4th

2nd Percussion

Bass

Drums

Guitar

Piano

51 52 53 54 55 56 57 58

bbmi⁹ Eb⁹ AbMA⁹ F7(b9)

1st Alto

2nd Alto

SXS 1st Tenor

2nd Tenor

Baritone

1st 2nd

TPTS 3rd 4th

1st Percussion

1st 2nd

TBNS 3rd 4th

2nd Percussion

Bass

Drums

Guitar

Piano

3513 59 60 61 62 63 64 65 66

Bbmi⁹ Eb⁹ Abma⁹ Ab⁶ Abma⁹ Ab⁶ Abma⁹ A⁹(bs) D+7 D+7(b9)

67 OPEN FOR SOLOS (cued in all SXS, & brass)

1st Alto

2nd Alto

SXS 1st Tenor

2nd Tenor

Baritone

TPTS 1st 2nd

3rd 4th

1st Percussion

TBNS 1st 2nd

3rd 4th

2nd Percussion

Bass

Drums

Guitar

Piano

67 68 69 70 71 72 73 74

Chords: EMI7, F#MI7(b9), B7(b9), Ami7, Bmi7(b9), E7(b9), GMI7, Ami7(b9), D7(b9)

1st Alto

2nd Alto

SXS 1st Tenor

2nd Tenor

Baritone

TPTS 1st 2nd

3rd 4th

1st Percussion

TBNS 1st 2nd

3rd 4th

2nd Percussion

Bass

Drums

Guitar

Piano

75 76 77 78 79 80 81 82

Chords: EMI7, F#MI7(b9), B7(b9), D.C. al (on cue), Ami7, Bmi7(b9), E7(b9), GMI7, Ami7(b9), D7(b9)

CODA

87

SXS

TPTS

TBNS

1st Alto

2nd Alto

1st Tenor

2nd Tenor

Baritone

1st Trombone

2nd Trombone

3rd Trombone

4th Trombone

1st Percussion

2nd Percussion

Bass

Drums

Guitar

Piano

83 84 85 86 87 88 89 90

Abm9 Ab6 Eb Abm9 Ab6 Abm9 Gmi7(b9) C7(b9) Fm9 G6

SXS

TPTS

TBNS

1st Alto

2nd Alto

1st Tenor

2nd Tenor

Baritone

1st Trombone

2nd Trombone

3rd Trombone

4th Trombone

1st Percussion

2nd Percussion

Bass

Drums

Guitar

Piano

91 92 93 94 95 96 97 98

Fm9 Eb9 Fm9 f