

Tangerine

ALTO SAX 1

UNISON PATTERN
MEDIUM LATIN

Words by JOHNNY MERCER
Music by VICTOR SCHERTZINGER
Arranged by PETER BLAIR

29 *f* 20 31 32

23 34 35 36

37 *SOLI W/TPX.*

TO CODA

38 39 40

41 42 43 44 *fp*

45 *f* 46-48

49 *mf* 50 51 52

53 54 55 56 *fp*

57) *SOLI 2ND TIME* *OPT. OPEN*

Emi7 A13

58 59 60 61

A13 Emi7 A13 Emi7 LAST TIME *END SOLO* *D.S. AL CODA*

62 63 64 65 66

CODA

69 70 71 72

Tangerine

ALTO SAX 2

Words by JOHNNY MERCER
Music by VICTOR SCHERTZINGER
Arranged by PETER BLAIR

UNISON PATTERN
MEDIUM LATIN

29

PLAY

29 f 30 31 32

33 34 35 36

37

38 39 40

10 CODA

41 42 43 44 sf

45

45 f 46. 48

49 mf

49 mf 50 51 52

53

53 54 55 56 sf

(opt. OPEN) Solo 2nd Time

57) mf

57) mf 58 59 60 61

1. 2. LAST TIME

62 63 64 65 66 sf

CODA

67 68

69 70 71 72

D.S. AL CODA 29

Tangerine

TENOR SAX 1

UNISON PATTERN
MEDIUM LATIN

Words by JOHNNY MERCER
Music by VICTOR SCHERTZINGER
Arranged by PETER BLAIR

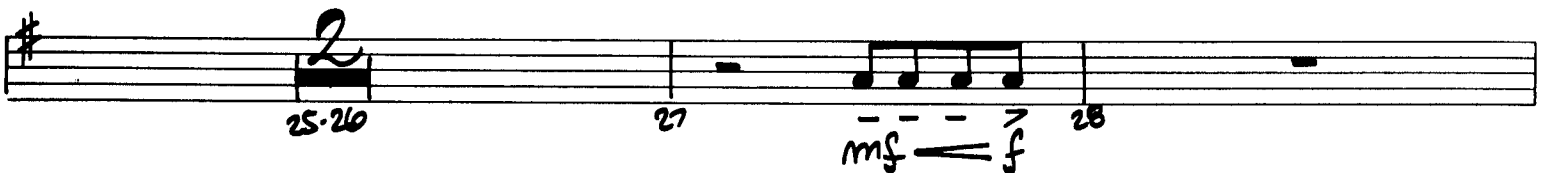
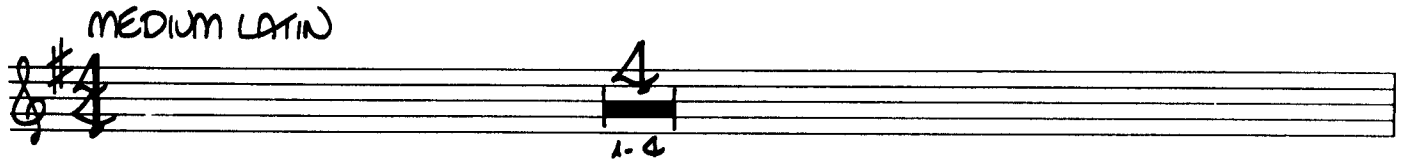

29

10 CODA

OPT. OPEN

CODA

D.S. AL CODA

Tangerine

TENOR SAX 2

Words by JOHNNY MERCER
Music by VICTOR SCHERTZINGER
Arranged by PETER BLAIR

UNISON PATTERN
MEDIUM LATIN

29 *f* 30 31 32

33 34 35 36

37 38 39 40

10 CODA

41 42 43 44 *fp*

45 *f* 46-48

49 *mf* 50 51 52

53 54 55 56 *fp*

57 *mf* 58 59 60 61

62 63 64 65 66

CODA

67 68

69 70 71 72

D.S. AL CODA

2 LAST TIME

1.

Tangerine

BARITONE SAX

UNISON PATTERN
MEDIUM LATIN

Words by JOHNNY MERCER
Music by VICTOR SCHERTZINGER
Arranged by PETER BLAIR

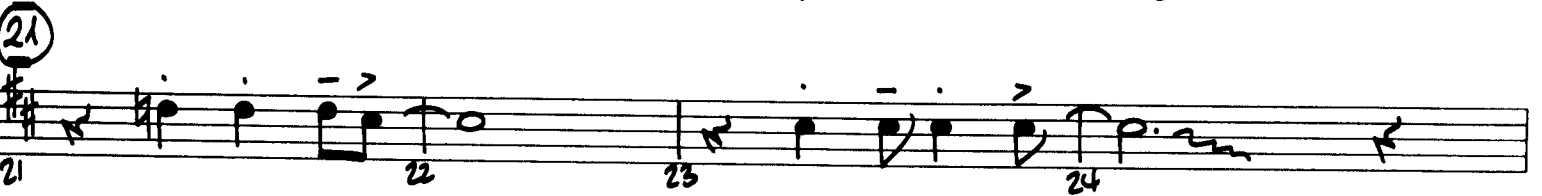
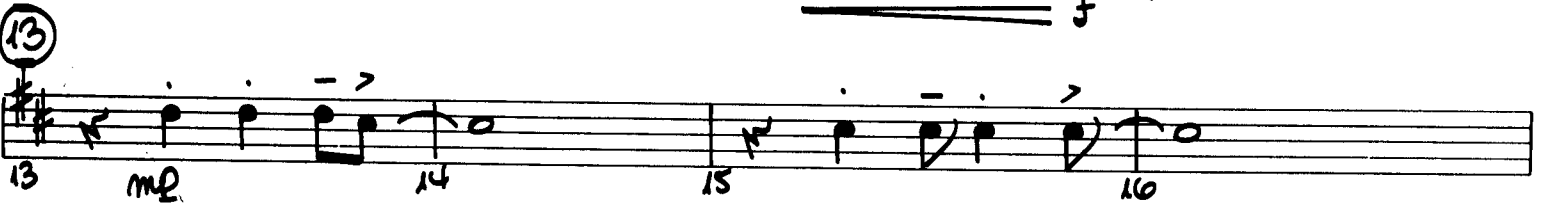
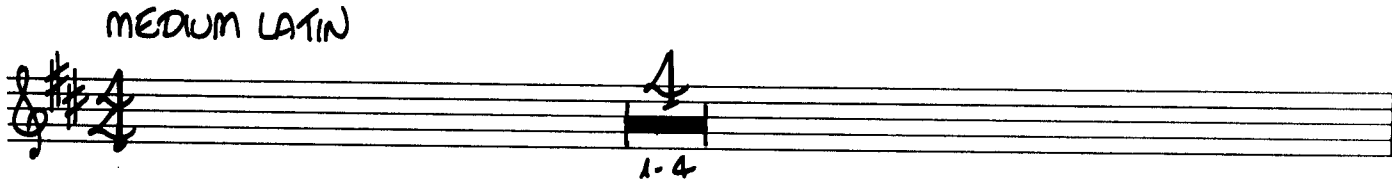

29

33

37

TO CODA

45

49

53

57) OPT. OPEN

62

CODA

67

69

Tangerine

TROMBONE 1

Words by JOHNNY MERCER
Music by VICTOR SCHERTZINGER
Arranged by PETER BLAIR

UNISON PATTERN
MEDIUM LATIN

MEDIUM LATIN

⑤

⑬

⑳

29

29 30 31 32

33 34 35 36

37

37 38 39 40

TO CODA

41 42 43 44

sf

45

45 46 47 48

49

49 50 51 52

53

53 54 55 56

sf

OPT. OPEN

57

57 58 59 60

61 62 63 64

2 LAST TIME

D.S. AL CODA

65

65 66 67 68

CODA

69 70 71 72

Tangerine

404

TROMBONE 2

UNISON PATTERN
MEDIUM LATIN

Words by JOHNNY MERCER
Music by VICTOR SCHERTZINGER
Arranged by PETER BLAIR

MEDIUM LATIN

5

13

21

2

TROMBONE 2

Tangerine

29

37

To CODA

57 OPT. OPEN

1.

LAST TIME

D.S. AL CODA

CODA

Tangerine

TROMBONE 3

UNISON PATTERN
MEDIUM LATIN

Words by JOHNNY MERCER
Music by VICTOR SCHERTZINGER
Arranged by PETER BLAIR

29

29 30 31 32

33 34 35 36

37

37 38 39 40

TO CODA

41 42 43 44 *fp*

45

45 *f* 46-48 *f* 49 *mf* 50

51 52 53 54

57 *CR. OPEN*

55 56 *fp* 57 *mf* 58

59 60 61 62

1. 63 64 65 66 67 68 69 *f* 2. LAST TIME D.S. AL CODA

CODA

67 68 69 70 71 72

73 74 75 76 77 78 79 80

Tangerine

Words by JOHNNY MERCER
Music by VICTOR SCHERTZINGER
Arranged by PETER BLAIR

TRUMPET 1

UNISON PATTERN
MEDIUM LATIN

MEDIUM LATIN

5

SOLI W/ ALTO SAX

13

21

29

Tangerine

404

TRUMPET 2

Words by JOHNNY MERCER
Music by VICTOR SCHERTZINGER
Arranged by PETER BLAIR

UNISON PATTERN
MEDIUM LATIN

MEDIUM LATIN

5

13

21

Handwritten "HERE" with a circled "40" above it. Musical notation for measures 29-32. Measure 29 has a circled "29". Measure 30 has a circled "30". Measure 31 has a circled "31". Measure 32 has a circled "32".

⊕ CODA

Tangerine

404

TRUMPET 3

Words by JOHNNY MERCER
Music by VICTOR SCHERTZINGER
Arranged by PETER BLAIR

UNISON PATTERN
MEDIUM LATIN

29

TO CODA

CODA

Tangerine

Words by JOHNNY MERCER

Music by VICTOR SCHERTZINGER

Arranged by PETER BLAIR

GUITAR

UNSOLO PATTERN
MEDIUM LATIN

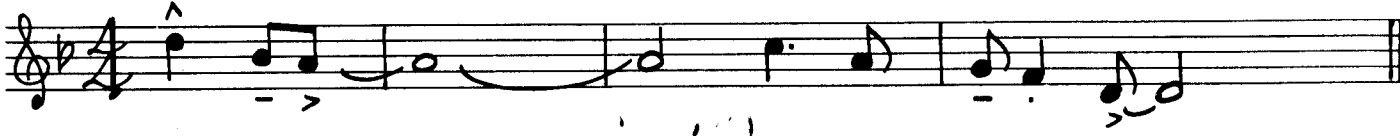

MEDIUM LATIN

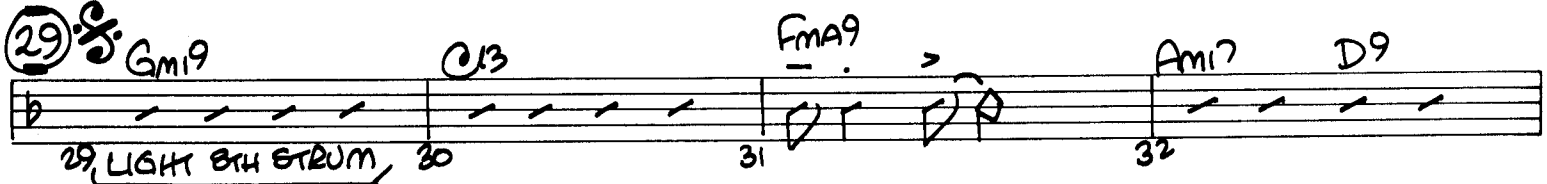
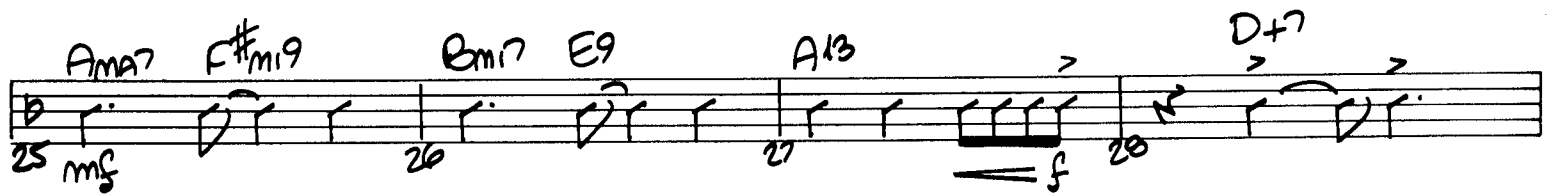
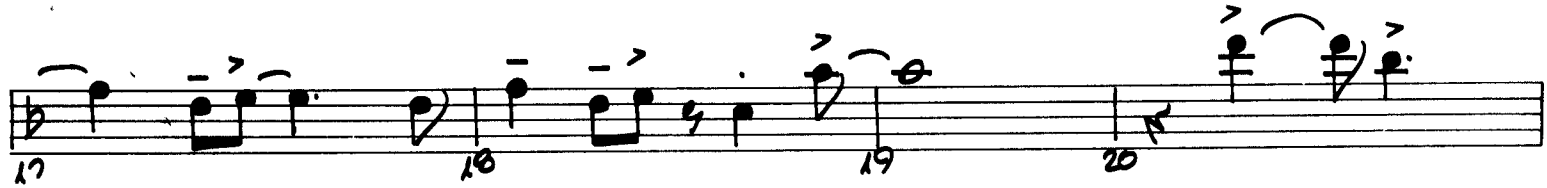
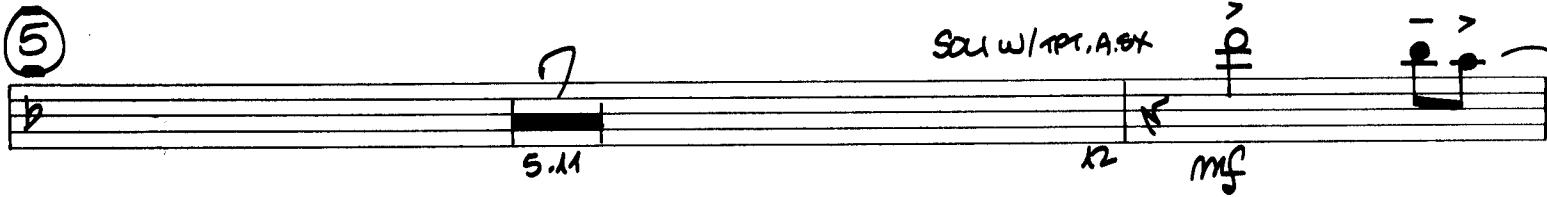
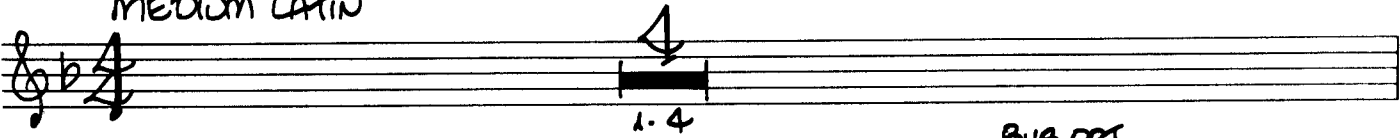

Gm19 C9 Gm19 C9 A+7 D9
 23 24 25 30

37 Gm19 Em17(b5) A7(b9) Dm17 Fm9/G G13
 37 38 39 40

TO CODA D+7(#9)
 41 42 43 44

45 Gm19 Gm19 C13
 45 46-48 49 50

Gm17 C13 Gm19 C13
 51 52 53 54

Gm19 C13 D+7(#9) 57 OPT. OPEN Gm19 C13
 55 56 57 58

Gm19 C13 Gm19 C13
 59 60 61 62

1. Gm19 C13 2. LAST TIME Gm19 C13 D+7
 63 64 65 66 67

CODA Gm19 C13
 68 69

Gm19 Ebm9 Dm9 Cm9
 70 71 72

f D.S. AL CODA

SOL W/A. EXT TPT

Tangerine

PIANO

Words by JOHNNY MERCER
Music by VICTOR SCHERTZINGER
Arranged by PETER BLAIR

UNISON PATTERN
MEDIUM LATIN

MEDIUM LATIN

5

13

Gm19 C13 Fm9 Am7 D9

mf

13 14 15 16

Gm19 C13 Gm19 C13 Fm9 D+7(#9)

17 18 19 20

21

Gm19 C13 Fm9 Am7 (E7)

21 22 23 24

Ama7 F#m19 Bm7 E9 A13 D+7

mf

25 26 27 28

29

Gm19 C13 Fm9 Am7 D9

29 30 31 32

Gm19 C13 Gm19 A+7 D9

33 34 35 36

57) *mf* $Gm19$ $C13$ $Gm19$ $C13$

58 59 60

L. $Gm19$ $C13$

61 62 63 64

2. LAST TIME

$Gm19$ $C13$ $Df7$

65 66

f

D.S. AL CODA

\oplus CODA

$Gm19$ $C13$

67 68

G^bma7 E^bma9 D^bma9 $Cma9$

69 70 71 72

Tangerine

BASS

Words by JOHNNY MERCER
Music by VICTOR SCHERTZINGER
Arranged by PETER BLAIR

UNISON PATTERN
MEDIUM LATIN

MEDIUM LATIN
BUA OPT.

⑤ Gm19 C13 Gm19 C13

Gm19 C13 Gm19 C13 D+7(#9)

⑬ Gm19 C13 Fm9 Am7 D9

Gm19 C13 Gm19 C13 Fm9 D+7(#9)

⑳ Gm19 C13 Fm9 E7

Am7 F#m19 Bm7 E9 A13 D+7

mf f

29 *Gm19* *C13* *Fm9* *Am7* *D9*

33 *Gm19* *C9* *A7* *D9*

37 *Gm19* *Em7(b5)* *A7(b9)* *Dm17* *Fm9/G* *G13*

41 *Am19* *D+7* *Gm19* *C13* *F(A009)* *D+7(#9)*

45 *Gm19* *C13* *Gm19* *C13*

49 *Gm19* *C13* *Gm19* *C13*

53 *Gm19* *C13* *Gm19* *C13* *D+7(#9)*

57 OPT. OPEN *Gm19* *C13* *Gm19* *C13* *Gm19*

62 *C13* *Gm19* *C13* *Gm19* *C13* *D+7* *D.S. AL CODA*

67 CODA *Gm19* *C13*

69 *Gbm7* *Ebm9* *Dbm9* *Cm9*

Tangerine

Words by JOHNNY MERCER
Music by VICTOR SCHERTZINGER
Arranged by PETER BLAIR

DRUMS

UNISON PATTERN
MEDIUM LATIN

HI-HAT
RIM KNOCKS

MEDIUM LATIN

HI-HAT
MP
TOMS FILL: AD LIB.

(5)
HI-HAT
RIM KNOCKS

mf
TOMS FILL - - - -

mf
FILL

(13)
mf
f
2
2

w/a. 5x+ TPT.
(21)

mf
f

(PNO)
mf
f

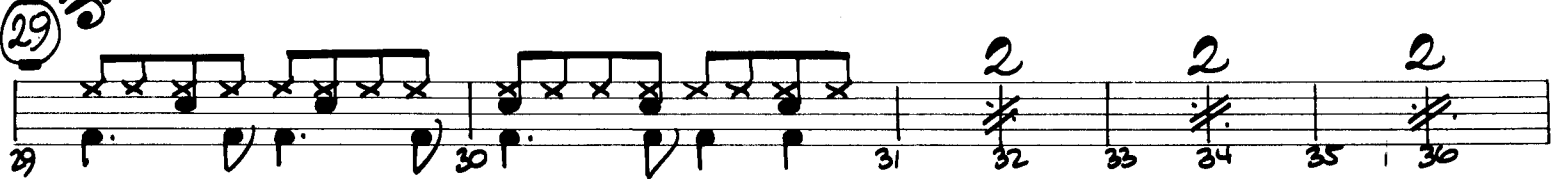
(29) 

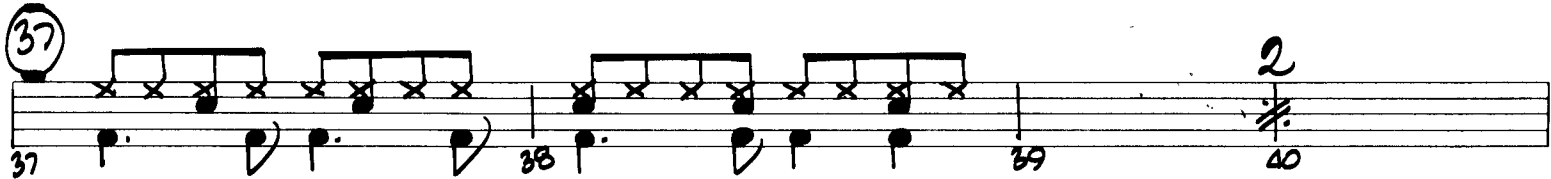
(37) 

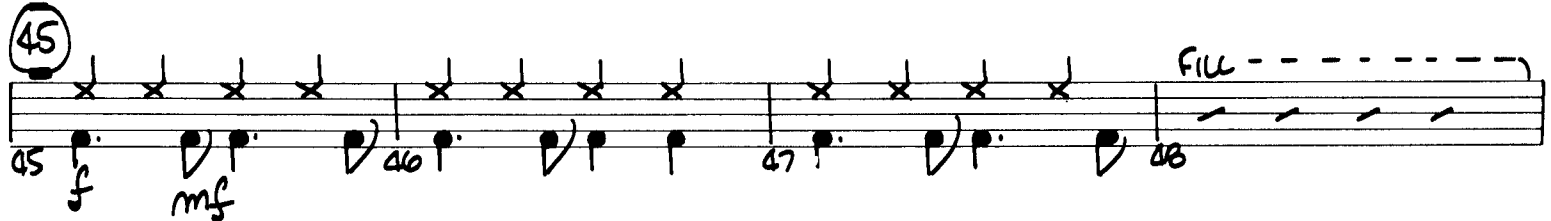

TO CODA 

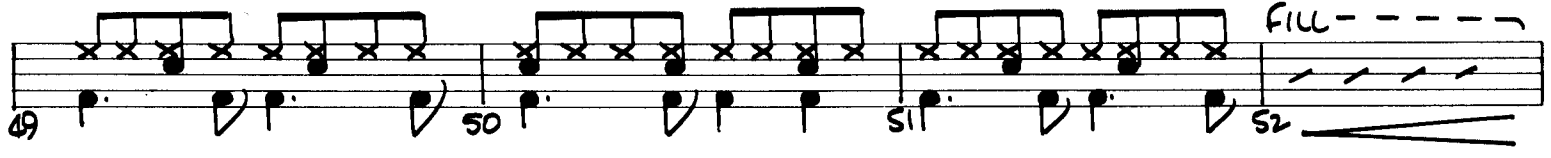
(45) 

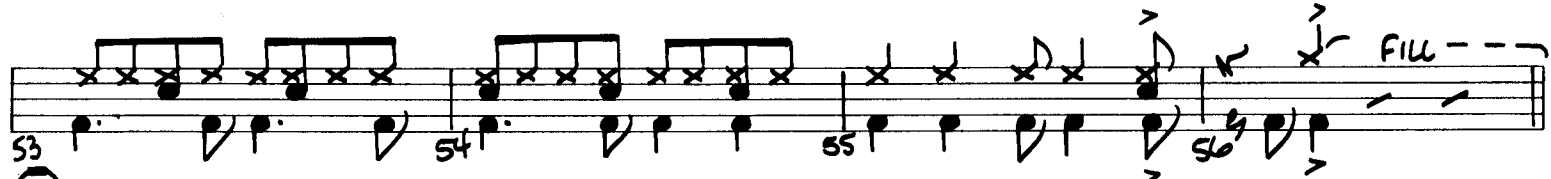

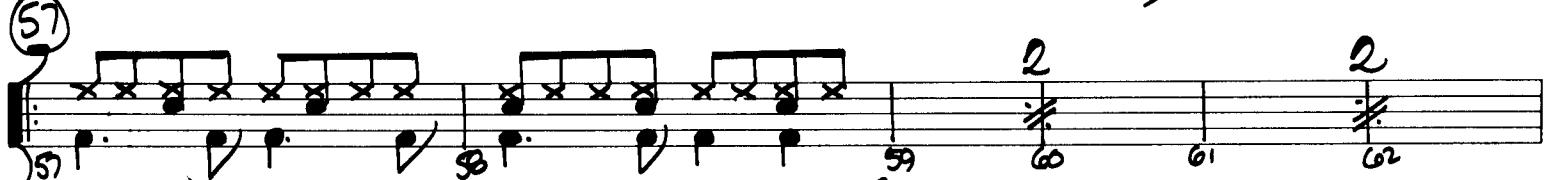

(57) 

1.  2. LAST TIME 

D.S. AL CODA

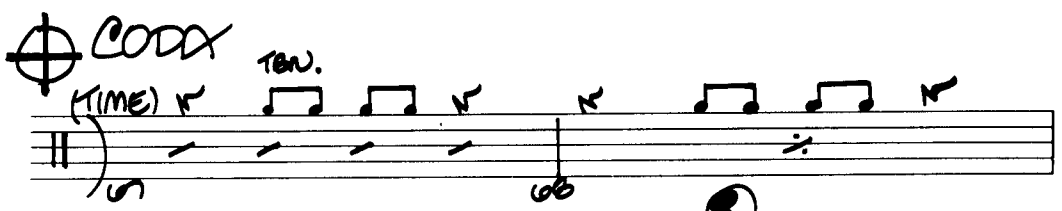

ENS. 

Tangerine

AUX. PERCUSSION

Words by JOHNNY MERCER
Music by VICTOR SCHERTZINGER
Arranged by PETER BLAIR

UNISON PATTERN
MEDIUM LATIN

SHAKER

MEDIUM LATIN
SHAKER DE CABASA
SOLO

5

13

21

AUX. PERCUSSION

29 

37

TO CODA 

45

53

57 OPT. OPEN

 CODA

