

# 1st E<sup>b</sup> Alto Saxophone

- No Soli**: Indicated at the beginning of the second system.
- Soli**: Indicated at the beginning of the third system.
- mf** (mezzo-forte): Dynamic marking appearing in the second, third, and fourth systems.
- mp** (mezzo-piano): Dynamic marking appearing in the fifth and sixth systems.
- 1<sup>o</sup>** and **2<sup>o</sup>**: First and second endings, marked at the end of the third and fourth systems respectively.
- 3**: Triplet markings are present in the second, third, and fourth systems.
- >**: Accent markings are used throughout the score to emphasize specific notes.
- y**: Breath mark indicating a breath point.
- 11e.v.**: A marking in the sixth system, possibly indicating a specific fingering or articulation.

324

# TANGERINE

C. 313  
209, Kingsgate Cresc  
SWANSEA.

Arranged for Orchestra by  
Jimmy Lally

Words by JOHNNY MERCER  
Music by VICTOR SCHERTZINGER

## 2nd E<sup>b</sup> Alto Saxophone

Molto Moderato

Refrain

© Copyright MCMXLII by Famous Music Corporation, New York  
This arrangement Copyright MCM LVI by Famous Music Corporation, New York

308

All rights reserved  
MADE IN ENGLAND

Any arrangement or adaptation of this composition without the consent of the owner is an infringement of copyright 6129

2nd E<sup>b</sup> Alto Saxophone

No Soli  
mf  
Soli  
mf

Soli  
mf

mf

mf

mf

mf

324

# C. RAY TANGERINE

323

Arranged for Orch. by **SWANSEA**  
Jimmy Lally

Words by **JOHNNY MERCER**  
Music by **VICTOR SCHERTZINGER**

Molto Moderato  
**1st B<sup>b</sup> Tenor Saxophone**

Refrain

© Copyright MCMXLII by Famous Music Corporation, New York  
This arrangement Copyright MCMLVI by Famous Music Corporation, New York

308

All rights reserved  
MADE IN ENGLAND

Any arrangement or adaptation of this composition without the consent of the owner is an infringement of copyright! 6129

324

1st B<sup>b</sup> Tenor Saxophone

324

C. RAY

323

# TANGERINE

289, Kensington Causeway, SWANSEA

Arranged for Orchestra by Jimmy Lally

Words by JOHNNY MERCER  
Music by VICTOR SCHERTZINGER

Molto Moderato 2nd B<sup>7</sup> Tenor Saxophone

Refrain

© Copyright MCMXLII by Famous Music Corporation, New York  
This arrangement Copyright MCMLVI by Famous Music Corporation, New York

308

All rights reserved  
MADE IN ENGLAND

Any arrangement or adaptation of this composition without the consent of the owner is an infringement of copyright 6120

# 2nd B<sup>b</sup> Tenor Saxophone

324

# TANGERINE

C. RAD  
239, Kensington Palace  
SWANSEA. **327**

Arranged for Orchestra by  
Jimmy Lally

Words by JOHNNY MERCER  
Music by VICTOR SCHERTZINGER

Molto Moderato **E<sup>b</sup> Baritone Saxophone**

Refrain

© Copyright MCMXLIII by Famous Music Corporation, New York  
This arrangement Copyright MCMLVI by Famous Music Corporation, New York

308

All rights reserved  
MADE IN ENGLAND

Any arrangement or adaptation of this composition without the consent of the owner is an infringement of copyright 8129

# E<sup>♭</sup> Baritone Saxophone

C. RAY

327

209, Kensington Crescent

# TANGERINE

SWANSEA

Conductor for Orchestra by  
Jimmy Lally

1st Trombone

Words by JOHNNY MERCER  
Music by VICTOR SCHERTZINGER

Molto Moderato

Refrain

In hat

© Copyright MCMXLII by Famous Music Corporation, New York  
This arrangement Copyright MCMLVI by Famous Music Corporation, New York

308

All rights reserved  
MADE IN ENGLAND

Any arrangement or adaptation of this composition without the consent of the owner is an infringement of copyright

6129

Ist Trombone

Open

C. RAY

209, Kensington Crescent,  
SWANSEA.

# TANGERINE

Arranged for Orchestra by  
Jimmy Lally

Words by JOHNNY MERCER  
2nd Trombone Music by VICTOR SCHERTZINGER

Molto Moderato

Refrain

© Copyright MCMXLII by Famous Music Corporation, New York  
This arrangement Copyright MCMLVI by Famous Music Corporation, New York

# 2nd Trombone

3rd TROMBONE

TANGERINE

3rd Trombone

TANGERINE

add. arr P. STEPHENS © 1984

4TH TROMBONE

TANGERINE

mf

mp

mf

mf

In hat

mf

4<sup>th</sup> Trombone

TANGERINE (2)

add. arr. Minim All<sup>93</sup> © 1987

# 324 C. RAYNANGERINE

# 323

Arranged for Orchestra by  
Jimmy Lall SWANSEA.  
209, Kensington Crescent,

Words by JOHNNY MERCER  
Music by VICTOR SCHERTZINGER

Molto Moderato 1st Trumpet in B<sup>b</sup>

Refrain

Harmon mute

In hat

Soli

© Copyright MCMXLII by Famous Music Corporation, New York  
This arrangement Copyright MCMLVI by Famous Music Corporation, New York

308

All rights reserved  
MADE IN ENGLAND

Any arrangement or adaptation of this composition without the consent of the owner is an infringement of copyright 6129

# 1st Trumpet in B<sup>b</sup>

C. RAY

# TANGERINE

# 317

209, Kensington Crescent,  
Arranged for Orchestra by  
**SWANSEA**  
Jimmy Dally

Words by JOHNNY MERCER  
Music by VICTOR SCHERTZINGER

Molto Moderato

2nd Trumpet in B<sup>b</sup>

Refrain

In hat

© Copyright MCMXLII by Famous Music Corporation, New York

308

This arrangement Copyright MCMLVI by Famous Music Corporation, New York

All rights reserved

MADE IN ENGLAND

Any arrangement or adaptation of this composition without the consent of the owner is an infringement of copyright

6129

C. RAY

209, Kensington Crescent

# TANGERINE

323

SWANSEA  
Arranged for Orchestra by  
Jimmy Lally

Words by JOHNNY MERCER  
Music by VICTOR SCHERTZINGER

Molto Moderato

3rd Trumpet in B $\flat$

Refrain

In hat

© Copyright MCMXLII by Famous Music Corporation, New York  
This arrangement Copyright MCMLVI by Famous Music Corporation, New York

308

All rights reserved  
MADE IN ENGLAND

Any arrangement or adaptation of this composition without the consent of the owner is an infringement of copyright

6129

3rd Trumpet in B $\flat$

LH TRUMPET

TANGERINE

4th TROMBET

TANGERINE

add. arr MINIMALIST c 1986

2

324

C. RAY

209, Kensington Crescent,  
SWANSEA.

# TANGERINE

373

Arranged for Orchestra by  
Jimmy Lally

Words by JOHNNY MERCER  
Music by VICTOR SCHERTZINGER

Molto moderato Piano

## REFRAIN

© Copyright MCMXLII by Famous Music Corporation, New York  
 This arrangement Copyright MCMIVI by Famous Music Corporation, New York  
 Famous Chappell Ltd., 50 New Bond Street, London, W. 1.  
 Any arrangement or adaptation of this composition without the consent of the owner is an infringement of copyright

10765

All rights reserved  
 MADE IN ENGLAND  
 253

Piano

ev - 'ry bar a - cross the Ar - gen - tine, Yes, she has them all on the

Gm7 C7 Gm7 C7 A7 A+7 D7 D+7 D7 Gm6 Gm9 Gm7

run Buther heart belongs to just one Her heart be-ongs to Tan - ge -

A7 susD A7 Dm7 Dm9 Dm7 Dm9 G9(13)G9 Bbm6 Bb6 Gm7 C7-9

-rine. Tan-ge -rine.

F6 Dm7 Am7-5 D+7 F6 F9(13) F+7 Bbm9

mp

Bb7(13) Bb7-9 Abmaj7Ab6 G7 Ab6 Abdim Bbm7 Eb7 Bbm7 Eb7

C7 C7-9 C7 F7 F+7 F7 Bbm6 Bbm9 Bbm7 C7 susF C7 Fm7 Fm6 Fm7

Fm9 Bb7 (13) Bb9 Dbm6 Db6 Bbm7 Eb7-9 Ab6 Fm7 Bbm7 Eb7-9 Ab6

324

# C. RAY TANGERINE

209, Kensington Crescent,

Arranged for Orchestra by  
Jimmy Lall

SWANSEA. Guitar

Words by JOHNNY MERCER

Music by VICTOR SCHERTZINGER

Molto Moderato

© Copyright MCMXLII by Famous Music Corporation, New York  
This arrangement Copyright MCMLVI by Famous Music Corporation, New York

308

All rights reserved  
MADE IN ENGLAND

Any arrangement or adaptation of this composition without the consent of the owner is an infringement of copyright 6129

# 324 C. RAY 209. TANGERINE

Arranged for Orchestra by  
Jimmy Lally

Bass

Words by JOHNNY MERCER  
Music by VICTOR SCHERTZINGER

Molto Moderato

Refrain

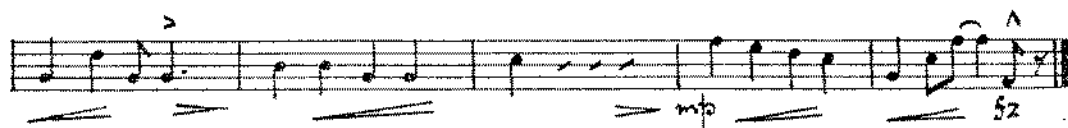
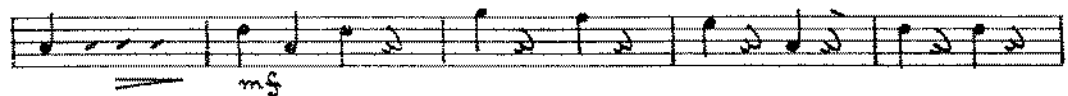
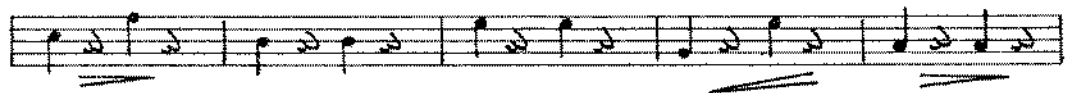
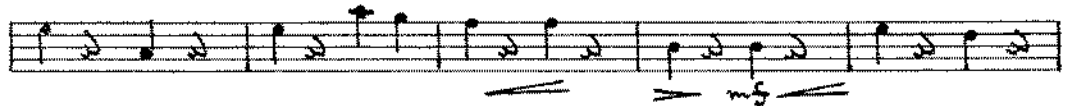
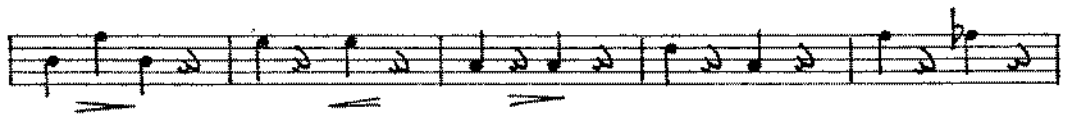
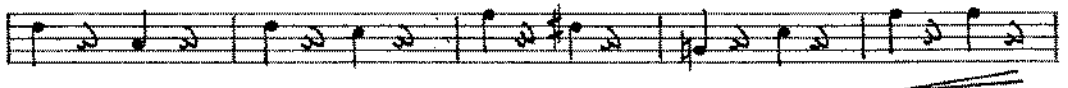
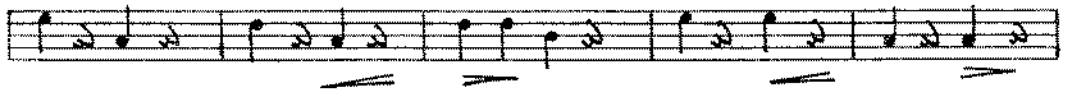

C. RAY  
209, Kensington Crescent  
SWANSEA,  
Arranged for Orchestra by  
Jimmy Lally

# TANGERINE

# 323

Words by JOHNNY MERCER  
Music by VICTOR SCHERTZINGER

Molto Moderato

## Drums

mf

Refrain

2

4

5

4

1<sup>o</sup> 2<sup>o</sup> 5

5 mp mf

3 mp

© Copyright MCMXLII by Famous Music Corporation, New York  
This arrangement Copyright MCMLVI by Famous Music Corporation, New York

308

All rights reserved  
MADE IN ENGLAND

Any arrangement or adaptation of this composition without the consent of the owner is an infringement of copyright 6120

C. RAY

2  
209, Kensington Crescent  
SWANSEA.

# TANGERINE

Arranged for Orchestra by  
Jimmy Lally

Words by JOHNNY MERCER  
Music by VICTOR SCHERTZINGER

Molto moderato

Violins A.B.C.

*mf* *Sxs.* *mf* Tan - ge -

REFRAIN

Vins. A.B

Vln. C

Obbli.

- rine She is all they claim With her eyes of night and

*mf*

lips as bright as flame Tan - ge - rine When she dances by

Sen - or - i - tas stare and ca - bal - le - ros sigh. And I've

*mf* *mf*

© Copyright MCMXLII by Famous Music Corporation, New York  
This arrangement Copyright MCMLVI by Famous Music Corporation, New York  
Famous Chappell Ltd., 50 New Bond Street, London, W. 1.

10765

All rights reserved  
MADE IN ENGLAND

Any arrangement or adaptation of this composition without the consent of the owner is an infringement of copyright 253

Violins A.B.C.

seen \_\_\_\_\_ Toasts to Tan-ge-rine. \_\_\_\_\_ Raised in ev-'ry bar a-

*mf*

- cross the Ar-gen-tine, \_\_\_\_\_ *mf* Yes, she has them all on the run \_\_\_\_\_ But her

*mf*

heart belongs to just one \_\_\_\_\_ Her heart belongs to \_\_\_\_\_ Tan-ge-rine. \_\_\_\_\_ Tan-ge-

*mf*

-rine. *mf* \_\_\_\_\_ *f* \_\_\_\_\_ *mp* \_\_\_\_\_ *f* \_\_\_\_\_ *mp*

*mp*

*mp*
