

TEACH ME TONIGHT

5

Words by SAMMY CAHN
 Music by GENE DEPAUL
 Arranged by DAVE BAROJIAN

12/8 FEEL ♩=172

ALTO SAX 1
 ALTO SAX 2
 TENOR SAX 1
 TENOR SAX 2
 BARITONE SAX
 TRUMPET 1
 TRUMPET 2
 TRUMPET 3
 TRUMPET 4
 TROMBONE 1
 TROMBONE 2
 TROMBONE 3
 TROMBONE 4
 ALIX. PERC. (OPT.)
 GUITAR
 PIANO
 DRUMS

3085 20020
 TEACH ME... P.1

1 2 3 4 5 6 7 8

1984 Halp Music Co. Copyright Renewed 1982 Halp Music Co.
 This arrangement 1984 Halp Music Co.

ALTO SAX 1
ALTO SAX 2
TENOR SAX 1
TENOR SAX 2
BARITONE SAX

TRUMPET 1
TRUMPET 2
TRUMPET 3
TRUMPET 4

TROMBONE 1
TROMBONE 2
TROMBONE 3
TROMBONE 4

AUX. PERC.
(Opt.)

GUITAR

PIANO

BASS

DRUMS

9 10 11 12 13 14 15 16

ALTO SAX 1

ALTO SAX 2

TENOR SAX 1

TENOR SAX 2

BARITONE SAX

TRUMPET 1

TRUMPET 2

TRUMPET 3

TRUMPET 4

TROMBONE 1

TROMBONE 2

TROMBONE 3

TROMBONE 4

AUX PERC (Opt)

GUITAR

PIANO

BASS

DRUMS

303-20020

TEACH ME... P.3

Chord changes for Guitar:

- Measure 17: E^bM11⁷
- Measure 18: E^bM11⁷/b A^b9
- Measure 19: D^bM11⁷ G^bM11⁷ D^bM11⁷
- Measure 20: F^bM11⁷ E^bM11⁷ E^bM11⁷
- Measure 21: A^b9
- Measure 22: F^bM11⁷ B^b11⁷(b9)
- Measure 23: E^bM11⁷ A^b7(b9)
- Measure 24: D^bM11⁷

17

18

19

20

21

22

23

24

303 200220
TEAM ME... P 4

ALTO SAX 1
ALTO SAX 2
TENOR SAX 1
TENOR SAX 2
BARITONE SAX
TRUMPET 1
TRUMPET 2
TRUMPET 3
TRUMPET 4
TROMBONE 1
TROMBONE 2
TROMBONE 3
TROMBONE 4
AUX. PERC. (Opt.)
GUITAR
PIANO
BASS
DRUMS

25 26 27 29 30 31 32

308-200220
TEACH ME... P.5

ALTO SAX 1
ALTO SAX 2
TENOR SAX 1
TENOR SAX 2
BARITONE SAX
TRUMPET 1
TRUMPET 2
TRUMPET 3
TRUMPET 4
TROMBONE 1
TROMBONE 2
TROMBONE 3
TROMBONE 4
AUX. PERC. (Opt)
GUITAR
PIANO
BASS
DRUMS

33 34 35 36 37 38 39

$E^{\flat}M11^7$ $E^{\flat}M11^7/A^{\flat}$ $A^{\flat}9$ $D^{\flat}M11^7$ $CH13^{\flat}(11)$ $D^{\flat}M11^7$ $F^{\flat}M11^7$ $E^{\flat}M11^7$ $E^{\flat}M11^7$ $A^{\flat}9$ $F^{\flat}M11^7$ $B^{\flat}7(b9)$ $E^{\flat}M11^7$ $A^{\flat}7(b9)$

SOLO $C^{\flat}M11^7$ $E^{\flat}M11^7$ $F^{\flat}9$ $D^{\flat}M11^7$ $E^{\flat}(b9)$ $C^{\flat}M11^7$ $F^{\flat}(b9)$

ALTO SAX 1

ALTO SAX 2

TENOR SAX 1

TENOR SAX 2

BARITONE SAX

TRUMPET 1

TRUMPET 2

TRUMPET 3

TRUMPET 4

TROMBONE 1

TROMBONE 2

TROMBONE 3

TROMBONE 4

AUX. PERC. (Opt.)

GUITAR

PIANO

BASS

DRUMS

303-20020
TGM:J ME... 5

Full orchestral score for measures 40-46. The score includes parts for Alto Saxophones 1 & 2, Tenor Saxophones 1 & 2, Baritone Saxophone, Trumpets 1-4, Trombones 1-4, Auxiliary Percussion (Optional), Guitar, Piano, Bass, and Drums. The music is in 4/4 time and features a variety of rhythmic patterns, including eighth and sixteenth notes, and rests. Chord changes are indicated by guitar and piano parts.

Chord changes for Guitar and Piano:

- 40: $Fm7$
- 41: $Gm7(b9)$, $C7(b9)$
- 42: $Fm7$
- 43: $Bm7$, $E9$
- 44: $Ebm7$, $Em7$, $A7$
- 45: $Dm7$, $G13$, $Fm7(b9)$, $B7(b9)$
- 46: $B7(b9)$

Measure numbers are indicated at the bottom of the score: 40, 41, 42, 43, 44, 45, 46.

303 20020
 TCM ME... P 71

ALTO SAX 1
 ALTO SAX 2
 TENOR SAX 1
 TENOR SAX 2
 BARITONE SAX
 TRUMPET 1
 TRUMPET 2
 TRUMPET 3
 TRUMPET 4
 TROMBONE 1
 TROMBONE 2
 TROMBONE 3
 TROMBONE 4
 AUX. PERC.
 (OPT.)
 GUITAR
 PIANO
 BASS
 DRUMS

47 48 49 50 51 52 53 54

ALTO SAX 1
ALTO SAX 2
TENOR SAX 1
TENOR SAX 2
BARITONE SAX
TRUMPET 1
TRUMPET 2
TRUMPET 3
TRUMPET 4
TROMBONE 1
TROMBONE 2
TROMBONE 3
TROMBONE 4
AUX. PERC. (OPT.)

GUITAR
PIANO
BASS
DRUMS
303-20020
TEACH ME... P.8

Recorded by AL JARREAU
TEACH ME TONIGHT

ALTO SAX 1

12/8 FEEL (♩=72)

Words by SAMMY CAHN
Music by GENE DePAUL
Arranged by DAVE BARDUHN

303-20020 TEACH ME...

ALTO SAX 1

29

Recorded by AL JARREAU

TEACH ME TONIGHT

ALTO SAX 2

12/8 FEEL (♩=72)

Words by SAMMY CAHN
Music by GENE DePAUL
Arranged by DAVE BARDUHN

ALTO SAX 2

29

37

45

Recorded by AL JARREAU
TEACH ME TONIGHT

TENOR SAX 1

Words by SAMMY CAHN
Music by GENE DePAUL
Arranged by DAVE BARDUHN

12/8 FEEL (♩=72)

3

Solo

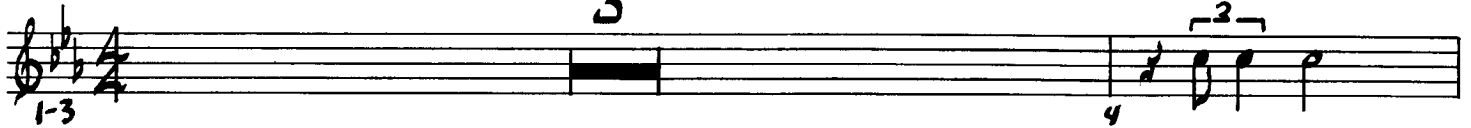

303-20020 TEACH ME...

TENOR SAX 1

25 26 27 28

(29)

29 30 31 32

33 34 35 36

(37)

37-39 40 41

(45)

42 43 44 45 46

47 48 49 50 51

52 53 54 55 56

DECRSL.

57 58 59 60 61

rit. *mf*

Recorded by AL JARREAU
TEACH ME TONIGHT

TENOR SAX 2

Words by SAMMY CAHN

Music by GENE DePAUL

Arranged by DAVE BARDUHN

12/8 FEEL (♩=72)

303-20020 TEACH ME

TENOR SAX 2

29

37

45

Recorded by AL JARREAU

TEACH ME TONIGHT

BARITONE SAX

Words by SAMMY CAHN

Music by GENE DePAUL

Arranged by DAVE BARDUHN

12/8 FEEL (♩=72)

303-20020 TEACH ME...

29

BARITONE SAX

29 — 30 — 31 — 32

33 — 34 — 35 — 36

37 — 38-39 — 40

41 — 42 — 43 — 44

45 — 46 — 47 — 48

49 — 50 — 51 — 52

53 — 54 — 55 — 56

DELRESL.

57 — 58 — 59 — 60 — 61

Recorded by AL JARREAU

TEACH ME TONIGHT

Words by SAMMY CAHN

Music by GENE DePAUL

Arranged by DAVE BARDUHN

TRUMPET 1

12/8 FEEL (♩=72)

Recorded by AL JARREAU

TEACH ME TONIGHT

Words by SAMMY CAHN

Music by GENE DePAUL

Arranged by DAVE BARDUHN

TRUMPET 2

12/8 FEEL (♩=72)

303-20020 TEACH ME...

Recorded by AL JARREAU

TEACH ME TONIGHT

Words by SAMMY CAHN

Music by GENE DePAUL

Arranged by DAVE BARDUHN

TRUMPET 3

Recorded by AL JARREAU

TEACH ME TONIGHT

Words by SAMMY CAHN

Music by GENE DePAUL

Arranged by DAVE BARDUHN

TRUMPET 4

Recorded by AL JARREAU

TEACH ME TONIGHT

TROMBONE 1

12/8 FEEL (♩=72)

Words by SAMMY CAHN

Music by GENE DePAUL

Arranged by DAVE BARDUHN

303-20020 TEACH ME...

© 1954 Hub Music Co. Copyright Renewed © 1982 Hub Music Co.

This arrangement © 1984 Hub Music Co.

International Copyright Secured Made in U.S.A. All Rights Reserved

TROMBONE 1

29

29 30 31 32

33 34 35 36

37

37 38 39 40

41 42 43 44

45

45 46 47 48

49 50 51 52

53 54 55 56

57 58 59 60 61

Recorded by AL JARREAU

TEACH ME TONIGHT

TROMBONE 2

12/8 FEEL (♩=72)

Words by SAMMY CAHN

Music by GENE DePAUL

Arranged by DAVE BARDUHN

303-20020 TEACH ME... ©1954 Hub Music Co. Copyright Renewed ©1982 Hub Music Co.

This arrangement ©1984 Hub Music Co.

International Copyright Secured Made in U.S.A. All Rights Reserved

TROMBONE 2

29

37

45

Recorded by AL JARREAU
TEACH ME TONIGHT

TROMBONE 3

Words by SAMMY CAHN
Music by GENE DePAUL
Arranged by DAVE BARDUHN

12/8 FEEL (♩=72)

TROMBONE 3

29

37

45

Recorded by AL JARREAU

TEACH ME TONIGHT

TROMBONE 4

Words by SAMMY CAHN

Music by GENE DePAUL

Arranged by DAVE BARDUHN

$\frac{12}{8}$ FEEL ($\text{♩} = 72$)

303-20020 TEACH ME... 1954 Hub Music Co. Copyright Renewed 1982 Hub Music Co.

This arrangement 1984 Hub Music Co.

International Copyright Secured Made in U.S.A. All Rights Reserved

TROMBONE 4

29

37

45

DECRESC.

RII.

mf

Recorded by AL JARREAU

TEACH ME TONIGHT

PIANO

Words by SAMMY CAHN

Music by GENE DePAUL

Arranged by DAVE BARDUHN

12/8 FEEL (♩=72)

303-20020 TEACH ME...

© 1954 Hub Music Co. Copyright Renewed © 1982 Hub Music Co.

This arrangement © 1984 Hub Music Co.

International Copyright Secured Made in U.S.A. All Rights Reserved

PIANO

PIANO

PIANO

GUITAR

Recorded by AL JARREAU

TEACH ME TONIGHT

12/8 FEEL (♩=72)

Words by SAMMY CAHN

Music by GENE DePAUL

Arranged by DAVE BARDUHN

1 *D^bMA7* 2 *B^bMI7* 3 *E^bMI⁹/_{A^b}* 4 *D7(#11)* 5 *D^bMA7* 6 *B^bMI7* 7 *E^bMI⁹/_{A^b}*

5 *D^bMA7* 6 *G^bMI7* 7 *FMI7* 8 *B^b7(b9)* 9 *E^bMI7* 10 *FMI7* 11 *B^b7(b9)*

12 *E^bMI7* 13 *E^bMI⁹/_{A^b}* 14 *A^b9* 15 *D^bMA7* 16 *B^bMI7* 17 *E^bMI⁹/_{A^b}*

18 *D^bMA7* 19 *G^bMI7* 20 *FMI7* 21 *B^b7(b9)* 22 *E^bMI7* 23 *FMI7(b5)* 24 *B^b7(b9)*

25 *E^bMI7* 26 *E^bMI⁹/_{A^b}* 27 *A^b9* 28 *D^bMA7* 29 *G^b13(#11)* 30 *D^bMA7* 31 *FMI7* 32 *E^bMI7*

33 *E^bMI7* 34 *A^b9* 35 *FMI7* 36 *B^b7(b9)* 37 *E^bMI7* 38 *A^b7(b9)* 39 *D^bMA7* 40 *D^bMA7* 41 *FMI7* 42 *E^bMI7* 43 *E^bMI7* 44 *E^bMI7* 45 *E^bMI7* 46 *E^bMI7* 47 *E^bMI7* 48 *E^bMI7* 49 *E^bMI7* 50 *E^bMI7* 51 *E^bMI7* 52 *E^bMI7* 53 *E^bMI7* 54 *E^bMI7* 55 *E^bMI7* 56 *E^bMI7* 57 *E^bMI7* 58 *E^bMI7* 59 *E^bMI7* 60 *E^bMI7* 61 *E^bMI7* 62 *E^bMI7* 63 *E^bMI7* 64 *E^bMI7* 65 *E^bMI7* 66 *E^bMI7* 67 *E^bMI7* 68 *E^bMI7* 69 *E^bMI7* 70 *E^bMI7* 71 *E^bMI7* 72 *E^bMI7* 73 *E^bMI7* 74 *E^bMI7* 75 *E^bMI7* 76 *E^bMI7* 77 *E^bMI7* 78 *E^bMI7* 79 *E^bMI7* 80 *E^bMI7* 81 *E^bMI7* 82 *E^bMI7* 83 *E^bMI7* 84 *E^bMI7* 85 *E^bMI7* 86 *E^bMI7* 87 *E^bMI7* 88 *E^bMI7* 89 *E^bMI7* 90 *E^bMI7* 91 *E^bMI7* 92 *E^bMI7* 93 *E^bMI7* 94 *E^bMI7* 95 *E^bMI7* 96 *E^bMI7* 97 *E^bMI7* 98 *E^bMI7* 99 *E^bMI7* 100 *E^bMI7*

303-20020 TEACH ME...

© 1954 Hub Music Co. Copyright Renewed © 1982 Hub Music Co.
This arrangement © 1984 Hub Music Co.
International Copyright Secured Made in U.S.A. All Rights Reserved

GUITAR

25 $GMI7(b5)$ $C7(b9)$ $FMI7$ $BbMI7$ $Eb9$ $EbMI7/Ab$

29 $DbMA7$ $GbMI7$ $FMI7$ $Bb7(b9)$ $EbMI7$ $FMI7(b5)$ $Bb7(b9)$

33 $EbMI7$ $EbMI7/Ab$ $A69$ $DdbMA7$ $Gb13(#11)$ $DdbMA7$ $FMI7$ $EMI7$

37 $EbMI7$ $A69$ $FMI7$ $Bb7(b9)$ $EbMI7$ $A67(b9)$ $DdbMA7$ 3

41 $GMI7(b5)$ $C7(b9)$ $FMI7$ $BbMI7$ $Eb9$ $EbMI7/Ab$ $EMI7/A$

45 $DMA7$ $G13$ $F#MI9$ $B7(#9)$ $EMI7$ $F#MI7(b5)$ $B7(#9)$ $EMI7$

50 $EMI7/A$ $F#MI7(b5)$ 3 $B7(#11)$ $EMI9$ $EMI9/A$

55 $DMA7$ $BMI7$ $EMI7$ $EMI7/A$ 2 2 $DMA9$

55 DECRSC. 56 57 58 59 60 RIT. 61

Recorded by AL JARREAU

BASS

TEACH ME TONIGHT

12/8 FEEL ♩=72

Words by SAMMY CAHN

Music by GENE DePAUL

Arranged by DAVE BARDUHN

Chords: D^bMA^7 , B^bMI^7 , E^bMI^9/Ab , $D7(\#11)$, D^bMA^7 , B^bMI^7 , E^bMI^9/Ab

5 D^bMA^7 , G^bMI^7 , FMI^7 , $B^b7(b9)$, E^bMI^7 , FMI^7 , $B^b7(b9)$

E^bMI^7 , E^bMI^9/Ab , $Ab9$, D^bMA^7 , B^bMI^7 , E^bMI^9/Ab

13 D^bMA^7 , G^bMI^7 , FMI^7 , $B^b7(b9)$, E^bMI^7 , $FMI^7(b5)$, $B^b7(b9)$

E^bMI^7 , E^bMI^9/Ab , $Ab9$, D^bMA^7 , $G^b13(\#11)$, D^bMA^7 , FMI^7 , E^bMI^7

21 E^bMI^7 , $Ab9$, FMI^7 , $B^b7(b9)$, E^bMI^7 , $Ab7(b9)$, D^bMA^7

303-20020 TEACH ME...

© 1954 Hub Music Co. Copyright Renewed © 1982 Hub Music Co.

This arrangement © 1984 Hub Music Co.

International Copyright Secured Made in U.S.A. All Rights Reserved

BASS

25 $GMI7(b5)$ $C7(b9)$ $FMI7$ $BbMI7$ $Eb9$ $EbMI7 / Ab$

29 $DbMA7$ $GbMI7$ $FMI7$ $Bb7(b9)$ $EbMI7$ $FMI7$ $Bb7(b9)$

33 $EbMI7$ $EbMI7 / Ab$ $Ab9$ $DbMA7$ $Gb13(\#11)$ $DbMA7$ $FMI7$ $EMI7$

37 $EbMI7$ $Ab9$ $FMI7$ $Bb7(b9)$ $EbMI7$ $Ab7(b9)$ $DbMA7$ $GMI7(b5)$ $C7(b9)$

42 $FMI7$ $BbMI7$ $Eb9$ $EbMI7 / Ab$ $EMI7 / A$ 45 $DMA7$ $G13$ $F#MI9$ $B7(\#9)$

47 $EMI7$ $F#MI7(b5)$ $B7(\#9)$ $EMI7$ $EMI7 / A$ $F#MI7(b5)$

52 $B7(\#11)$ $EMI9$ $EMI9 / A$ $DMA7$ $BMI7$ $EMI7$ $EMI7 / A$

57 $DMA7$ $BMI7$ $EMI7$ $EMI7 / A$ $DMA7$ $BMI7$ $EMI7$ $EMI7 / A$ $DMA9$

RII.

DRUMS

Recorded by AL JARREAU

TEACH ME TONIGHT

12/8 FEEL (♩=72)

CLOSED HI-HAT

Words by SAMMY CAHN

Music by GENE DePAUL

Arranged by DAVE BARDUHN

303-20020 TEACH ME...

DRUMS

32 33 34

35 36 37 **37**

38 39 40 41 42 43

44 45 46

47 48 49

50 51 52

53 54 55

56 57 58

59 60 61

DECRESC.

RIT.

mf