

# TEQUILA

ALTO SAX 1

Music by **CHUCK RIO**  
Arranged by **JOHN BERRY**

## LATIN ROCK

4 *mf* 6 7

8 *f* 9 10 11

12 *ff* 13 (OMIT ON D.S.) 2 14-15 16 *f*

17 **STRONG!** 18 19 20

21 22 23 24

25 26 27 28

29 30 31 32

328-20060

ALTO SAX 1

33

37

38

39

40

41

45

46

47

48

49

To CODA

53

54

57

58

OPTIONAL - OPEN

7

66

8

74

D.S. AL CODA

59-65

66-73

74-77

CODA

# TEQUILA

ALTO SAX 2

Music by CHUCK RIO  
Arranged by JOHN BERRY

## LATIN ROCK

4  
5  
mf  
6  
7

8  
9  
f  
10

12  
ff  
13  
S (OMIT ON D.S.)  
14-15  
16  
f

17 STRONG!  
18  
19  
20

21  
22  
23  
24

25  
26  
27  
28

29  
30  
31  
32

328-20060

©1958 JAT MUSIC COMPANY  
©Assigned 1986 POWERFORCE MUSIC and GULFSTAR MUSIC  
All Rights Reserved

ALTO SAX 2

33

41

49

To CODA ⊕

58

OPTIONAL - OPEN

7

66

8

74

D.S. AL CODA

⊕

CODA

# TEQUILA

TENOR SAX 1

LATIN ROCK

Music by CHUCK RIO

Arranged by JOHN BERRY

4

1-4

*mf*

9

8

10

11

12

13

14-15

16

17 **STRONG!**

18

19

20

21

22

23

24

25

26

27

28

30

31

32

33

34

35

36

(OMIT ON D.S.)

2

328-20060

©1958 JAT MUSIC COMPANY

©Assigned 1986 POWERFORCE MUSIC and GULFSTAR MUSIC

All Rights Reserved

TENOR SAX 1

37 30 39 40

42 43 44

45 46 47 48

49 50 51 52

*mf* TO CODA

53 54 56 57

*f* *ff*

58 OPT. SOLO (OPT. - OPEN) 59 60 61

62 63 64 65

66 67 68 69

70 71 72 73

CODA (D.S. AL CODA)

78 79 80

*ff*

# TEQUILA

TENOR SAX 2

Music by CHUCK RIO  
Arranged by JOHN BERRY

## LATIN ROCK

4  
mf

5 6 7

8  
f

9

10

12 ff > >

13

14-15 2

16 f

17 STRONG!

18 19 20

21 22 23 24

25

26 27 28

29 30 31 32

328-20060

TENOR SAX 2

33

41

49

58

OPTIONAL - OPEN

66

74

(D.S. AL CODA)

CODA symbol (circled cross)

CODA

# TEQUILA

BARITONE SAX

Music by CHUCK RIO  
Arranged by JOHN BERRY

## LATIN ROCK

328-20060

©1958 JAT MUSIC COMPANY  
©Assigned 1986 POWERFORCE MUSIC and GULFSTAR MUSIC  
All Rights Reserved

BARITONE SAX

33

41

49

58

CODA

# TEQUILA

TRUMPET 1

Music by CHUCK RIO

Arranged by JOHN BERRY

## LATIN ROCK

8  
1-8

9  
f 10 11 12 ff

8  
(OMIT ON D.S.) 3 17 8  
13 14-16 17-24

25  
mf 26 27 28

29 30 31 32 f

33  
34 35 36

328-20060

©1958 JAT MUSIC COMPANY  
©Assigned 1986 POWERFORCE MUSIC and GULFSTAR MUSIC  
All Rights Reserved

TRUMPET 1

41

49

58

**⊕** CODA

# TEQUILA

TRUMPET 2

Music by CHUCK RIO

Arranged by JOHN BERRY

LATIN ROCK

LEAD (WITH TROMS)

mf 2 3 4

5 6 7 8

9

f 10 11 12

PIANO CUES

13 mf 14 15 16

17 (PLAY)

mf 18 19 20

21 22 23 24

25

26 27 28

29 30 31 32 f

33

34 35 36

328-20060

©1958 JAT MUSIC COMPANY

©Assigned 1986 POWERFORCE MUSIC and GULFSTAR MUSIC

All Rights Reserved

TRUMPET 2

41 (WITH TRONS)

49

TO CODA

58 SOLO (AS WRITTEN OR AD LIB.)

66

CODA

D.S. AL CODA

# TEQUILA

TRUMPET 3

Music by CHUCK RIO  
Arranged by JOHN BERRY

## LATIN ROCK

8  
1-8

9  
10 11 12 *ff*

8 (OMIT ON D.S.) 3 8  
13 14-16 17-24

25 *mf* 26 27 28

29 30 31 32 *f*

33 34 35 36

32B-20060

TRUMPET 3

37 38 39 40

41

42 43 44

45 46 47

49

50 - 52

To CODA ⊕

54 55 56 57

58

59 - 65 66 - 73 74 - 77

⊕ CODA

78 80

# TEQUILA

TRUMPET 4

Music by CHUCK RIO  
Arranged by JOHN BERRY

## LATIN ROCK

8  
1-8

9  
f  
10  
11  
12 ff

f  
13  
14-16  
17  
17-24  
ff

mf  
25  
26  
27  
28

29  
30  
31  
32 f

33  
34 f  
35 f  
36 f

328-20060

TRUMPET 4

37 38 39 40

41

42 43 44

45 46 47

49

50-52 f

54 55 56 ff 57 TO CODA ⊕

58 59-65 66 67-73 74-77 (D.S. AL CODA)

78 CODA 79 ff 80 ff

# TEQUILA

TROMBONE 1

Music by CHUCK RIO  
Arranged by JOHN BERRY

## LATIN ROCK

328-20060

TROMBONE 1

33

34 35 36

37 38 39 40

41

mf 42 43 44

45 46 47

49

ff 3 50-52 f 54

55 ff 57 59-65

66

f 67 68 69

70 71 72 73

74

CODA

D.S. AL CODA

ff 80

328-20060

# TEQUILA

TROMBONE 2

Music by CHUCK RIO  
Arranged by JOHN BERRY

## LATIN ROCK

mf 2 3 4

5 6 7 8

9

10 11 12 ff

13 DIMIN. 15 16

17 (PLAY) mf 18 19 20

21 22 23 24

25 26 27 28

29 30 31 32 f

328-20060

TROMBONE 2

33

34 35 36

37 38 39 40

41

mf 42 43 44

45 46 47 48

49

ff 3 50-52 f 54

To CODA ⊕ 58 (OPT. ^ OPEN) 7

ff 55 57 59-65

66

f 67 68 69

70 71 72 73

⊕ CODA 74 4

ff 74 80

D.S. AL CODA

# TEQUILA

TROMBONE 3

Music by CHUCK RIO  
Arranged by JOHN BERRY

## LATIN ROCK

9

8

OMIT ON P.S. PIANO CUES

17

PLAY

25

328-20060

TROMBONE 3

33  
34 35 36  
37 38 39 40  
41  
mf 42 43 44  
45 46 47  
49  
ff 50-52 f 54  
To CODA ⊕ 58 (OPT. ^ - OPEN) 7  
55 ff 57 59-65  
66  
67 68 69  
70 71 72 73  
74 4  
D.S. AL CODA  
76 ff 80 ff  
328-20060

# TEQUILA

TROMBONE 4

Music by CHUCK RIO  
Arranged by JOHN BERRY

## LATIN ROCK

9

17

(PLAY)

25

328-20060

TROMBONE 4

33

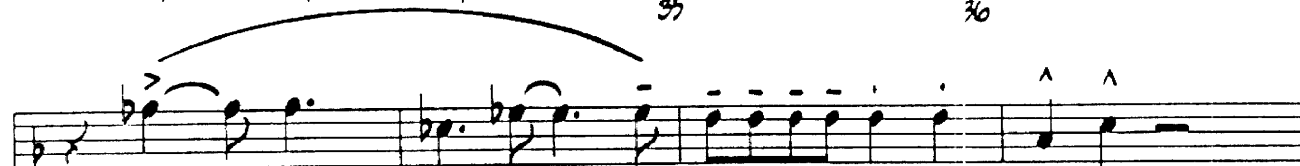
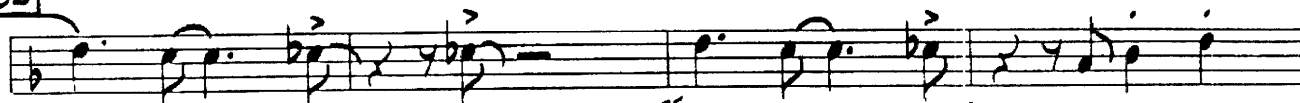

41

49

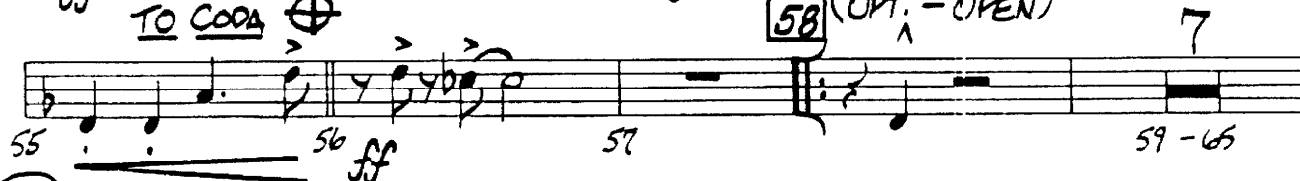

66

CODA

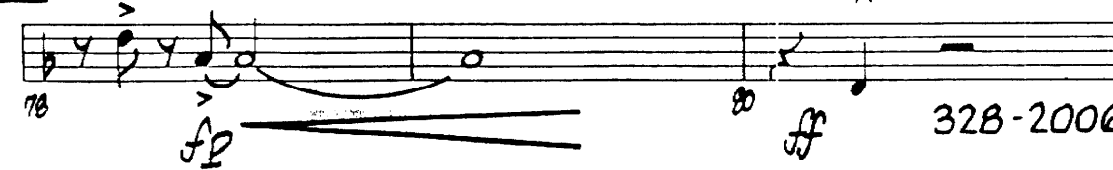

328-20060

# TEQUILA

AUX. PERCUSSION

Music by CHUCK RIO  
Arranged by JOHN BERRY

LATIN ROCK

(COWBELLS)

1 *mf* 2 3 4

5 6 7 8

9

9 *f* 10 11 12 *ff*

8.

13 *DIMIN.* 14 15 16 *mf*

17

17 (*mf*) 18 19 20

21 22 23 24

25

25 26 27 28

(SHAKER)

29 30 31 32 *f*

328-20060

AUX. PERCUSSION

33

(SHAKER)

34 35 36

37 38 39 40 (TO C.B.)

41 COWBELLS

42 43 44

45 46 47

49

ff mf 50 51 52

TO CODA ⊕

f 54 55 56 ff 57

58 (OPT.- OPEN)

mf 59 60 61 62 63

66

64 65 66 67 68 69

74 (OPT. WITH DRUMS)

(D.S. AL CODA)

mf 70 71 72 73 74 75 76 77

⊕ CODA

mf ff 78 79 80

# TEQUILA

BASS

Music by CHUCK RIO  
Arranged by JOHN BERRY

## LATIN ROCK

328-20060

BASS

E<sup>b</sup>M1 E7 F7 A<sup>b</sup>7 G7 C7

SOLO

37 38 39 40

41 AS WRITTEN

mf

41 42 43 44

45 46 47 48

49

ff

3

50-52

49 50 51 52

To CODA

54 55 56 57

ff

54 55 56 57

58 (OPT. - OPEN)

mf

58 59 60 61

62 63 64 65

66

66 67 68 69

70 71 72 73

74 4

(D.S. AL CODA)

70 71 72 73

CODA

78 79

78 79

# TEQUILA

GUITAR

Music by CHUCK RIO

Arranged by JOHN BERRY

LATIN ROCK

1 *mf* F . Eb F > Eb . F . Eb F > Eb .

2 3 4

5 6 7 8

9 F . Eb F > Eb . F . Eb F > Eb F .

10 11 12 *f* *G.* F Eb F > Eb . F . Eb F > Eb .

13 14 15 16

17 *mf* F . Eb F > Eb . F . Eb F > Eb .

18 19 20

21 22 23 24

25 F . Eb F > Eb . F . Eb F > Eb .

26 27 28

29 F . Eb F > Eb . F . Eb F AS WRITTEN *G*13 (b9)

30 31 32 *f*

33 *G*b13 (b5) F13 *D*b7 (b9) C+7 (#9) F13

34 35 36

328-20060

GUITAR

E♭M11 (b9) E7(b9) F13 Δb13 (b5) G13 G+7 (b5) C13

⊕ CODA

D.S. AL CODA

CMI7

# TEQUILA

PIANO

Music by CHUCK RIO

Arranged by JOHN BERRY

## LATIN ROCK

328-20060/P.1

©1958 JAT MUSIC COMPANY

©Assigned 1986 POWERFORCE MUSIC and GULFSTAR MUSIC

All Rights Reserved

PIANO

PIANO

C13

41

49

50-52

TO CODA

(A.W.)

58

(OPT. - OPEN)

PIANO

