

THAT WARM FEELING

1ST E^b ALTO SAX.

BY SAMMY NESTICO

VERY SLOW

A 4 *mf*

B

C 5

SOFT

D *mf*

E *fff*

THAT WARM FEELING

2ND B^b TENOR SAX.

BY SAMMY NESTICO

VERY SLOW

THAT WARM FEELING

3RD E^b ALTO SAX.

BY SAMMY NESTICO

VERY SLOW

THAT WARM FEELING

4TH B^b TENOR SAX.

BY SAMMY NESTICO

VERY SLOW

THAT WARM FEELING

5TH E^b BARITONE SAX.

BY SAMMY NESTICO

VERY SLOW

THAT WARM FEELING

1ST B^b TRUMPET

BY SAMMY NESTICO

VERY SLOW

A BUCKET MUTE

THAT WARM FEELING

2ND B^b TRUMPET

BY SAMMY NESTICO

VERY SLOW

A BUCKET MUTE

B

C

D

OPEN

1

3

3

E

TO BUCKET MUTE

F

2

RIT.

THAT WARM FEELING

3RD B^b TRUMPET

BY SAMMY NESTICO

VERY SLOW

A BUCKET MUTE

B

C

8

D

OPEN

1

3

3

E

TO BUCKET MUTE

F

2

RIT.

THAT WARM FEELING

4TH B^b TRUMPET

BY SAMMY NESTICO

VERY SLOW

A BUCKET MUTE

THAT WARM FEELING

1ST TROMBONE

BY SAMMY NESTICO

VERY SLOW

BUCKET MUTE

mf

SOFT

SOFT

mf

OPEN

fff

TO BUCKET MUTE

SOFT

THAT WARM FEELING

2ND TROMBONE

BY SAMMY NESTICO

VERY SLOW

A BUCKET MUTE

4

B

C 2

SOFT

D

mf

OPEN

E

TO BUCKET MUTE

2

SOFT

THAT WARM FEELING

3RD TROMBONE

BY SAMMY NESTICO

VERY SLOW

A BUCKET MUTE

mf

B

C

SOFT SOFT

2 2

D

mf

OPEN

1 3 3

E

fff

TO BUCKET MUTE

2

SOFT

THAT WARM FEELING

4TH TROMBONE (BASS)

BY SAMMY NESTICO

VERY SLOW

A BUCKET MUTE

B

C

D

OPEN

E

THAT WARM FEELING

BASS

BY SAMMY NESTICO

VERY SLOW

A

B

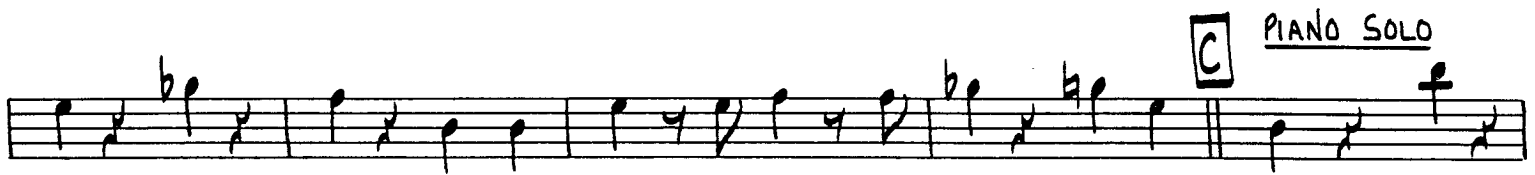
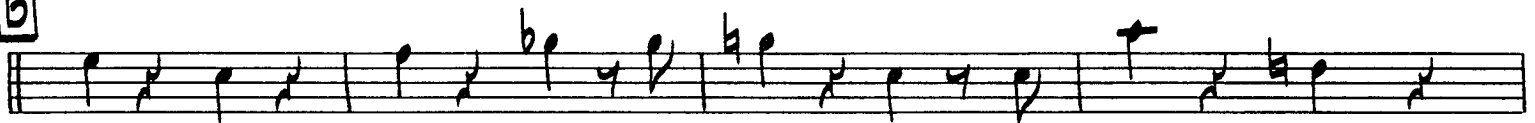

C

PIANO SOLO

D

(ENS.)

SOFT

THAT WARM FEELING

DRUMS

BY SAMMY NESTICO

VERY SLOW

BRUSHES (PIANO SOLO)

Eleventh measure of the drum part, featuring a piano solo with brushes. The notation shows a bass line with quarter notes and rests, and a snare line with quarter notes. A dynamic marking of *mf* is present.

ff

(PIANO SOLO) SOFT

F BRUSHES (ENS.)

(PIANO SOLO)

(ENS.)

THAT WARM FEELING

GUITAR

BY SAMMY NESTICO

VERY SLOW

Chord progression for "That Warm Feeling":

Staff 1: A, A, GMAJ7, Em7, Am7, Bb0

Staff 2: Bm7(-5), E7, Cm7, Cm6, F9(-5), F9, G6(ADD C#), Bb9, A7(-9), A+7(-9), Am7(-5), D7

Staff 3: B13, B+7(-9), E7(+9), E9, A13, A+7, D7(+9), D7(-9), B, GMAJ7, Em7, Am7, Bb0

Staff 4: Bm7(-5), E7(-5), Cm7, F9(-5), F9, G6(ADD C#), Bb9, A7(-9), A+7(-9), Am7(-5), D7(-9)

Staff 5: G6, Am7, Bb0, G6, C, PIANO SOLO, Dm7, G9

Staff 6: C6, Dm7, C0, C6, Fm9, Fm9, Bb9

Staff 7: EbMAJ7, Eb6, A+7(-9), D+7(-9), D, GMAJ7, Em7, Am7, Bb0

Staff 8: Bm7(-5), E7(-5), Cm7, F13(+11), F9, G6(ADD C#), Bb9, A7(-9), A+7(-9), Am7(-5), D7

Staff 9: B13, B+7, E9, A13, Eb9, D9, G6, Am7, G0, G6, C#0

E Dm^9 Dm^9 G^9 C^6 Dm^7 C^0 C^6

fff PIANO SOLO (SOFT)

Fm^9 Fm^9 Bb^9 E^b MAJ E^b6 $A^+7(-9)$ $A^7(-9)$ $D^+7(-9)$

F $GMAJ^7$ Em^7 Am^7 Bb^0 $Bm^7(-5)$ E^7 Cm^7 Cm^6 $F^9(-5)$ F^9

mf

$G^6(ADD C\#)$ Bb^9 $A^7(-9)$ $A^+7(-9)$ $Am^7(-5)$ D^7 B^13 $B^+7(-9)$ E^9 A^13 E^b9 D^9

B^13 $B^+7(-9)$ E^9 A^13 E^b9 D^9 B^13 $E^+7(+9)$ Bb^7 A^7 Cm^7 $Am^7(-5)$

$G^6(ADD 9)$ Bb^9 $A^7(-9)$ $A^+7(-9)$ Am^7 D^9 Cm^7 F^9 A OVER G^6

RIT. - - - - -

PIANO

THAT WARM FEELING

BY SAMMY NESTICO

VERY SLOW

SOLO

(SINGLE NOTE SOLO)

SOLO

Chords: $G^6(ADD C^\#)$ Bb^9 , A^7 A^{+7} , $A^m7(-5)$ D^7 , B^7 $B^{+7}(-9)$ E^9 , A^7 E^b9 D^9

SINGLE NOTE SOLO

SOLO 8VA

Chords: B^7 , E^7 , A^7 E^b9 D^9 , B^7 $E^{+7}(+9)$ Bb^7 A^7 , C^m7 , $A^m7(-5)$

AD LIB. FILLIN SOLO (A OVER G6)

RIT.

Chords: $G^6(ADD 9)$ Bb^9 , A^7 A^{+7} , A^m7 D^9 , C^m7 , F^9 , G^6

THAT WARM FEELING

CONDUCTOR'S GUIDE

BY SAMMU NESTICO

VERY SLOW (PIANO SOLO - 8VA)

A ENS. (BUCKET MUTES)

B

(PIANO SOLO) SINGLE NOTE SOLO

D ENS.

SAXES

Fm⁷ Bb⁷ + TRBS. Eb⁷ MAJ Cm⁷ A⁷(-9) D⁷(-9) mf⁷ GMAJ Em⁷

Am⁷ Bb⁰ Bm⁷(-5) E⁷(-9) Cm⁷ F13(+11) F⁹ Gb(ADD C#) Bb⁹

PIANO SOLO

A⁷ A⁷ Am⁷(-5) D⁷ B⁷ B⁷(-9) E⁹ A⁷ Eb⁹ D⁹ G SAXES Am⁷

BRASS

E ENS.

G⁰ G Dm⁷ Dm⁷ G⁹ SAXES C Dm⁷

PIANO SOLO

C⁰ C⁶ Fm⁷ Fm⁷ Bb⁹ + TRBS. Eb⁷ MAJ Eb⁶

F ENS.

A⁷(-9) A⁷(-9) D⁷(-9) mf⁷ GMAJ Em⁷ Am⁷ Bb⁰ Bm⁷ E⁷ Cm⁷ Cm⁶ F⁹

PIANO SOLO

Chords: $G^6(ADD C^\#) B^b9$, A^7 , A^{+7} , $A^m7(-5)$, D^7 , B^7 , $B^{+7}(-9)$, E^9 , A^7 , E^b9 , D^9

SINGLE NOTE SOLO

PIANO SOLO 8VA

Chords: B^7 , E^7 , A^7 , E^b9 , D^9 , B^7 , $E^{+7}(+9)$, B^b7 , A^7 , C^m7 , $A^m7(-5)$

ENS.

(PIANO FILL IN)

Chords: $G^6(ADD C^\#) B^b9$, A^7 , A^{+7} , A^m7 , D^9 , C^m7 , F^9 , G^6

RIT.