

THE DIPLOMAT

SWING

Piano-Conductor

Bert Paige

Pol Stone

Medium Swing T°

Sax

B

Chords: Ebmin.7 Ab7, Fmin.7 Bb7/6, Ebmin.7 Ab9, Db Maj.7

Chords: Dbmin.7 Gb7, Ebmin.7 Ab7/6, Dbmin.7 Gb9 Cmin.7 *f*

Sax.

Chords: *f* Bb Maj.9 G-9+, C9 F-9/6, Bb Maj.9 G-9+, C9 F-9/6

Chords: Bb, Fmin.6 G7, Ebmin.6 F7 F-9/6, Bb

2nd Trp. ad lib.

C

Chords: *p* Bb Maj.9 G-9+, C9 F-9/6, Bb Maj.9 G-9+, C9 F-9/6, Bb

Chords: Fmin.6 G7, Ebmin.6 F7, Bb F7, Bb, *mf* Ebmin.7 Ab7

1

2 Sax

D

THE DIPLOMAT

SWING

Lead sheet in C

Bert Paige

Pol Stone

Medium Swing T°

PIANO

Sax

(A)

p B^b Maj⁹ G⁻⁹+ C⁹ F⁻⁹/₆ B^b Maj⁹ G⁻⁹+ *p* C⁹

B Maj⁹ G⁻⁷/₄ C⁹ F⁻⁹/₆ B^b Maj⁹ G⁻⁹/₄ C⁹ F⁻⁹/₆ B^b F^{min.6} G⁷

Brass. wa wa wa wa wa wa wa

E^bmin.6 F⁷ C⁻⁹/₅ B^b F⁷ B^bMaj⁹ C⁹ F⁻⁹/₆ B^bMaj⁹ C⁹ F⁻⁹/₆

wa

(Ens.) **(B)**

B^b F^{min.6} G⁷ E^bmin⁶ F⁷ F⁻⁹/₆ B^b E^bmin⁷ A^b7

F^{min.7} B^b⁷/₆ E^bmin.7 A^b9 D^b Maj.7 D^bmin.7 G^b7 E^bmin.7 A^b⁷/₆

Sax *Brass.*

D^bmin.7 G^b7 C⁷ B^b Maj⁹ G⁻⁹+ C⁹ F⁻⁹/₆ B^b Maj⁹ G⁻⁹+ *f*

C⁹ F⁻⁹/₆ B^b F^{min.6} G⁷ E^bmin.6 F⁷ F⁻⁹/₆ B^b

2nd Trp.
ad lib.

(C) Background Sax. (2nd Time) 1

B^b Maj⁹ G⁻⁹+ C⁹ F⁻⁹/₆ B^b Maj⁹ G⁻⁹+ C⁹ F⁻⁹/₆ B^b

(D) 1 2 Sax

F^{min.6} G⁷ E^bmin. F⁷ B^b — F⁷ — B^b E^bmin.7 A^b7

THE DIPLOMAT

SWING

1st Altsax

Bert Paige

Pol Stone

Medium Swing T°

3

p

(A)

mp

mf

(B)

f

(C)

8

p *p* *p*

1

THE DIPLOMAT

SWING

2nd Tenorsax

Bert Paige

Pol Stone

Medium Swing T°

(A)

(B)

(C)

①

p *mf*

p

p *p* *mf* *f*

②

mf *f*

③

mf *f*

mp

mp

④

p *f*

mp

f

THE DIPLOMAT

SWING

3rd Altsax

Bert Paige

Pol Stone

Medium Swing T°

- Measure 4:** Starts with a circled **E** chord change. It includes first and second endings for a phrase.
- Measure 5:** Starts with a circled **F** chord change. It includes a second ending for a phrase.

Dynamic markings include *p* (piano), *mf* (mezzo-forte), and *f* (forte). Articulations include accents (*>*) and slurs. The score also features first and second endings for phrases in measures 4 and 5.

THE DIPLOMAT

SWING

Bert Paige

Pol Stone

1st Trumpet

Medium Swing T°

4 (A) 8

with plunger

Wa- Wa- Wa- Wa- Wa- Wa- Wa-

mp *mp*

(B) *mf*

mf

f

2nd Trpt. solo (C) ad lib.

C A-9+ D9 G-9 C Gmin.6 A7

Fmin.6 G7 C G7 C A-9+ D9 G-9

THE DIPLOMAT

SWING

2nd Trumpet

Bert Paige

Pol Stone

Medium Swing T°

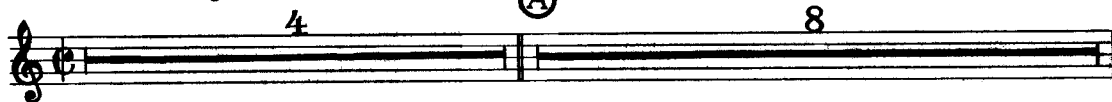

with plunger

Wa Wa Wa Wa Wa Wa Wa

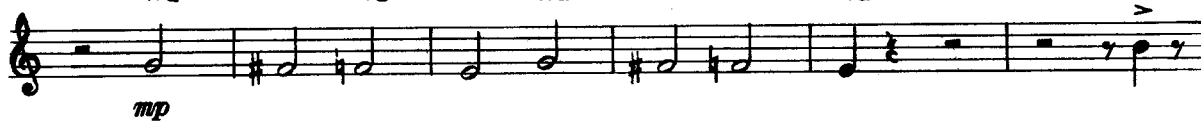

SOLO. ad lib.

plunger

Wa- Wa- Wa- Wa- Wa- Wa- Wa- Wa-

THE DIPLOMAT

SWING

Bert Paige

Pol Stone

1st Trombone

Medium Swing T° 4

(A) 8

plunger Wa- Wa- Wa Wa Wa-
mp

Wa- Wa- Wa.
mf

(B)

f

1 2 (C) 16 (D) 16

sfz

(E)

f

2 1 1 2 (F)

mf

plunger Wa- Wa- Wa- Wa- Wa- Wa- Wa- Wa-
mp

(G) 7

p *f*

THE DIPLOMAT

SWING

Bass

Bert Paige

Pol Stone

Medium Swing T°

Ⓓ

Ⓔ

Ⓕ

Ⓖ

THE DIPLOMAT

SWING

Guitar

Bert Paige
Pol Stone

Medium Swing T°

B♭Maj.9 G-9+ C9 F-9/6 B♭Maj.9 G-9+ C9 F-9/6

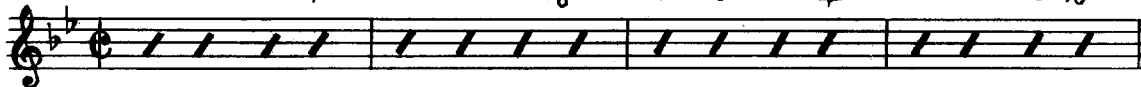

p

Ⓐ B♭Maj.9 G-9+ C9 F-9/6 B♭Maj.9 G-9+ C9 F-9/6 B♭ Fmin.6 G7

E♭min.6 F7 C♭-9/5 B♭ F7 B♭Maj.9 G-9+ C9 F-9/6 B♭Maj.9 G-9+ C9 F-9/6

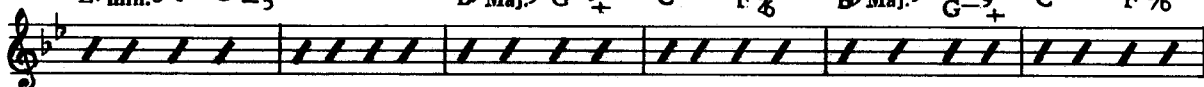

B♭ Fmin.6 G7 E♭min.6 F7 F-9/6 B♭ Ⓑ E♭min.7 A♭7 Fmin.7 B♭ 7/6

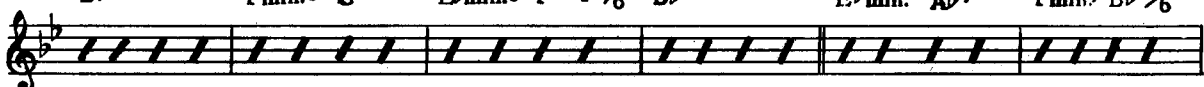

mf

E♭min.7 A♭-9 D♭Maj.7 D♭min.7 G♭7 E♭min.7 A♭ 7/6 D♭min.7 G♭7 Cmin.7 1

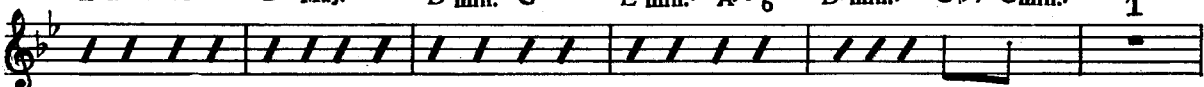

B♭Maj.9 G-9+ C9 F-9/6 B♭Maj.9 G-9+ C9 F-9/6 B♭ Fmin.6 G7

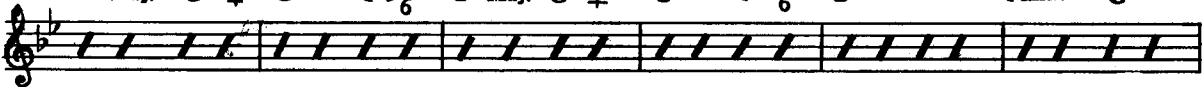

E♭min.6 F7 F-9/6 B♭ Ⓒ B♭Maj.9 G-9+ C9 F-9/6 B♭Maj.9 G-9+

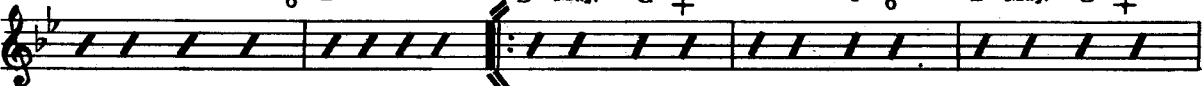

C9 F-9/6 B♭ Fmin.6 G7 E♭min.6 F7 B♭ F7 B♭

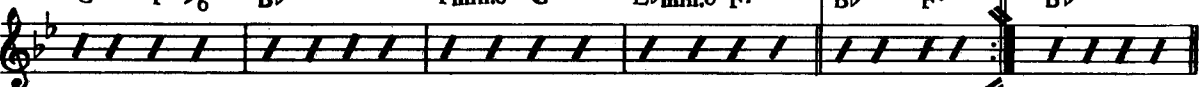

Ⓓ

mf

E^bmin.7 A^b7 Fmin.7 B^b7/6 E^bmin.7 A^b-9 D^bMaj.7 D^bmin.7 G^b7

E^bmin.7 A^b7/6 D^bmin.7 G^b7 Cmin.7 F7 B^bMaj.9 G-9+ C9 F-9/6 B^bMaj.9 G-9+

p

C9 F-9/6 B^b Fmin.6 G7 E^bmin.6 F7 B^b

Ⓔ

B^b D dim. C# dim. C^b dim. B^b6 C# dim. Cmin7 G^b9 F9 C^b9/5 B^b

f *p*

Fmin.6 G7

| | | |
|---|--------------------------|----------------|
| 1 | E ^b min.6 F7+ | B ^b |
| 2 | E ^b min.6 F7 | B ^b |

Ⓕ

E^bmin.7 A^b7 Fmin.7 B^b7/6 E^bmin.7 A^b-9 D^bMaj.7 D^bmin.7 G^b7

mf

E^bmin.7 A^b7/6 D^bmin.7 G^b7 Cmin.7 1 B^bMaj.9 G-9+ C9 F-9/6

mp

B^bMaj.9 G-9+ C9 F-9/6 B^b Fmin.6 G7 E^bmin.6 F7 C^b9/5

Ⓖ

B^b F7 B^bMaj.9 G-9 C9 F-9/6 B^bMaj.9 G-9 C9 F-9/6 B^b

p

Fmin.6 G7 E^bmin.6 F7 F-9/6 B^b E^bmin.6 F7 C^b9/5 B^b9/5

f

