

Theme And Variations

140

1st ALTO SAX

MEDIUM SWING TEMPO

By BILL HOLMAN
Arr. by Lennie Niehaus

mm 3=160

4 (A) 8 (B) 7

(C)

(D)

(E) 4 UNIS mf

(F) 2 UNIS mf

1st E♭ Alto SAXOPHONE

(G)

(H)

(I)

(J)

(K)

(L)

Theme And Variations

140

2ND ALTO SAX

MEDIUM SWING TEMPO

mm ♩ = 160

By BILL HOLMAN
Arr. by Lennie Niehaus

4 (A) 8 (B) 7

(C)

(D)

(E) 4 UNIS mf

(F) 2 UNIS mf

(G)

2nd E \flat Alto SAXOPHONE

G

H

I

J

K

L

Theme And Variations

140

1st TENOR SAX

By BILL HOLMAN
Arr. by Lennie Niehaus

MEDIUM SWING TEMPO
MM J=160

A 8 B 7 C 4 D 4 E 4 G 4

UNIS mf UNIS mf

1st Bb Tenor SAXOPHONE

Theme And Variations

140

2ND TENOR SAX

By BILL HOLMAN
Arr. by Lennie Niehaus

(MEDIUM SWING TEMPO)

MM ♩ = 160

4 A 8 B 7

C

D

E

F

G

G

G

G

2nd B \flat Tenor SAXOPHONE

Section H: First staff, 4/4 time, key of D major. Second staff, 4/4 time, key of D major, starting with a circled H.

Section I: Third staff, 4/4 time, key of D major, starting with a circled I. Dynamic marking *mf*. Fourth staff, 4/4 time, key of D major, ending with a circled F.

Section J: Fifth staff, 4/4 time, key of D major, starting with a circled J. Sixth staff, 4/4 time, key of D major.

Section K: Seventh staff, 4/4 time, key of D major, starting with a circled K. Eighth staff, 4/4 time, key of D major, ending with a circled *mf*.

Section L: Ninth staff, 4/4 time, key of D major, starting with a circled L. Tenth staff, 4/4 time, key of D major, ending with a circled *mf*. Eleventh staff, 4/4 time, key of D major, ending with a circled *mf*.

Theme And Variations

140

BARI-TONE SAX

By BILL HOLMAN
Arr. by Lennie Niehaus

MEDIUM SWING Tempo,
mm ♩ = 160 4

A 8 B 7

C

D

E 4 UNIS

F UNH.

G

E♭ Baritone SAXOPHONE

This is a handwritten musical score for E♭ Baritone Saxophone, consisting of 14 staves. The score includes various musical notations such as notes, rests, and dynamic markings. Key features include:

Theme And Variations

140

1st TRUMPET

(MEDIUM SWING TEMPO)

By BILL HOLMAN
Arr. by Lennie Niehaus

MM ♩ = 160

4 A 8 B 8

C 7 D

E

F 5 UNIS. mf

G

1st Bb TRUMPET

Theme And Variations

140

2ND TRUMPET

MEDIUM SWING TEMPO

By BILL HOLMAN
Arr. by Lennie Niehaus

MM $\text{♩} = 160$

A 4 B 8

C 7 D 8

E

F 5 UNIS. mf

G

2nd B♭ TRUMPET

UNIS.
p

fz mf

I

f

J

K
mf

mp

L 2 3 2 Str. MUTE 2 f

Theme And Variations

140

3RD TRUMPET

MEDIUM SWING TEMPO

By BILL HOLMAN
Arr. by Lennie Niehaus

mm ♩ = 160

3rd B♭ TRUMPET

Theme And Variations

140

4th TRUMPET

MEDIUM SWING TEMPO

By BILL HOLMAN
Arr. by Lennie Niehaus

MM $\delta = 160$

4

A

8

B

8

C

7

D

E

F

5

UNIS.

mp

G

p

f

f

mp

4th B♭ TRUMPET

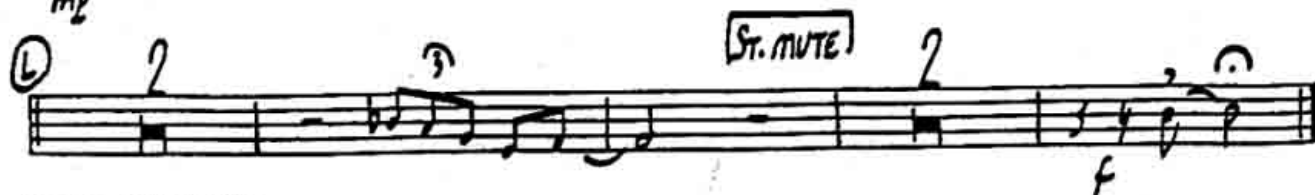
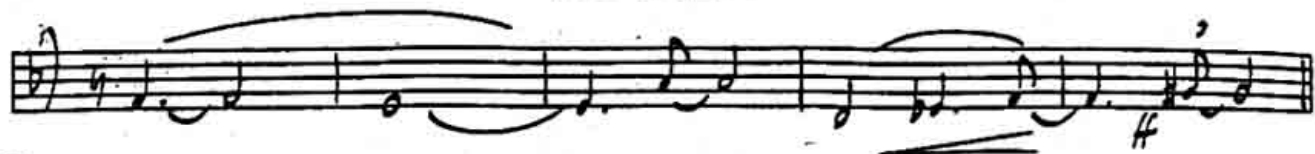

Theme And Variations

140

1ST TROMBONE

By BILL HOLMAN
Arr. by Lennie Niehaus

MEDIUM SWING TEMPO
mm ♩ = 160

1st TROMBONE

2nd TROMBONE

3RD TROMBONEBy BILL HOLMAN
Arr. by Lennie Niehaus

4 A

BC p

mf

E

F

G 4

E

F

G

E

H

I

J

K

L

Theme And Variations

140

4th Trombone

By BILL HOLMAN
Arr. by Lennie Niehaus

(MEDIUM SWING TEMPO)

mm ♩ = 160

4/4 (A) 8 (B) 8

(C) UNK SOLI mf 4 2

(D) 4 2 4

(E)

(F) 2

mf 1 (G) 5

mf ff

4th TROMBONE

(H) UNIS. *p*

f

(I)

(J)

(K) *mf*

mp

(L)

Theme And Variations

140

PIANO +
GUITARBy BILL HOLMAN
Arr. by Lennie Niehaus

MEDIUM SWING TEMPO
MM ♩ = 160

4 A 7 F⁹
mp

B

B^bma⁷ Cm⁷ Dmi⁷ Eb^bmi⁷ Ab⁹

Dmi⁷ Gmi⁷ Cm⁷ Db¹³ Cm⁷ C^b6 B^{bb}

C

B^bma⁷ Cm⁷ Dmi⁷ Eb^bmi⁷ Ab⁹

Dmi⁷ Gmi⁷ Cm⁷ Db¹³ Cm⁷ C^b6 B^{bb}

(D)

$B^b ma^7$ $C mi^7$ $D mi^7$ $E^b mi^7$ $A^b 9$

$D mi^7$ $G mi^7$ $C mi^7$ $D b 13$ $C mi^7$ F^7 $B^b 6$ 2

(E)

$D mi^7(b 9)$ $F mi^7$

$E^b ma^7$ $A^b ma^7$ $D mi^7$ $E^b ma^7$ $D mi^7$ $G^7(b 9)$ $C mi^6$ $D b 9$

(F)

$C mi^6$ $D mi^7(b 9)$ $E^b 6$ $F mi^7$ $B^b 7$

$E^b 6$ $A^b ma^7$ $D mi^7$ $E^b ma^7$ $D mi^7$ $G^7(b 9)$ $C mi^6$ $G^7(b 9)$

G

Cmi6 *Dmi7(b9)* *Ebb* *Fmi7* *Bb7* *Ebb* *A^bma7*

Dmi7 *E^bma7* *Dmi7* *Dbb9* *Cmi7* *B^bmi7* *Ami7(b9)* *A^b7*

H

Gma7 *Ami7* *Bmi7* *Cmi7* *F9*

Bmi7 *E^bmi7* *Ami7* *E7(b9)* *Ami7* *A^bma7*

I

Gma7 *Ami7* *Bmi7* *Cmi7* *F9*

Bmi7 *B^b9* *Ami7* *E7(b9)* *Ami7* *D7(b9)* *Gma7* *D^b7(b9)*

J b_2 C^6 Dmi^7 $G^7(b9)$ C^6 $G^{\#}ma^7$ Fmi^7

Em^7 $A^7(b9)$ Dmi^7 $Eb9$ Dmi^7 $Dbma^7$

K Cma^7 Bmi^7 $E^{\#}7(b9)$ Ami^7 Cmi^7 $D^{\#}7(b9)$

Gma^7 Dmi^7 $G^7(b9)$ Cma^7 $C^{\#}0$ Dmi^7 $D^{\#}0$

L Emi^7 $F^{\#}0$ Gmi^7 $A^{\#}7(b9)$ Dmi^6 Emi^7 $Eb9$

Dmi^7 $Db9$ C^6 1 Cma^9

Theme And Variations

140

BASS

By **BILL HOLMAN**
Arr. by **Lennie Niehaus**

MEDIUM SWING TEMPO
MM = 160 4

(A) *pizz*

mp

BASS

7

Theme And Variations

140

DRUMS

(MEDIUM SWING TEMPO) $MM \downarrow = 160$

By BILL HOLMAN
Arr. by Lennie Niehaus

BRUSHES [SOLO AD LIB]

mp soft *by*

2 3 4 7

(A)

4 8

(B)

4 8

(C)

4 8

(D)

[CHANGE TO STICKS] [STICKS] [SOLO AD LIB]

3 6 7

f

(E)

4 8

(F)

4 8

DRUMS

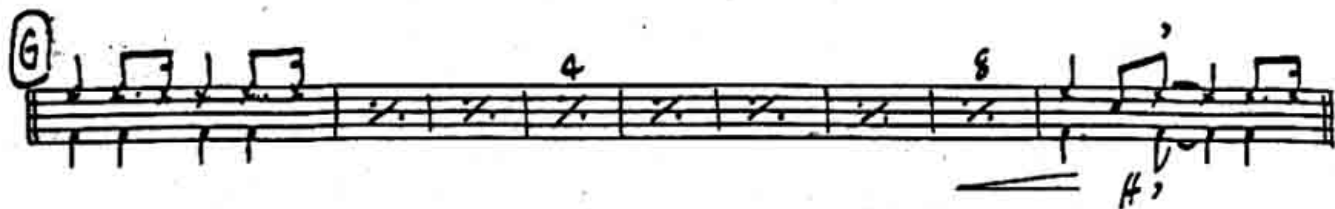
(G) 

(H)  mf

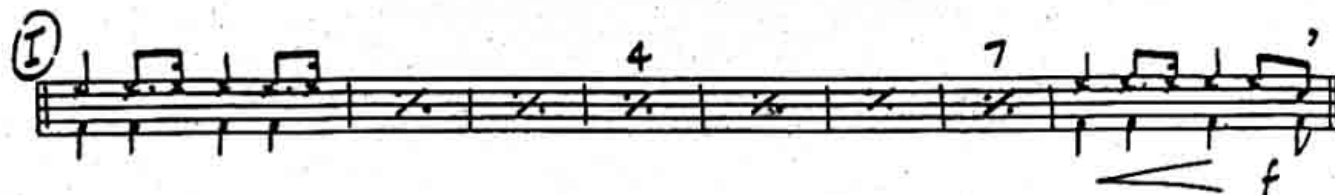
(I)  f

(J) 

 (K)

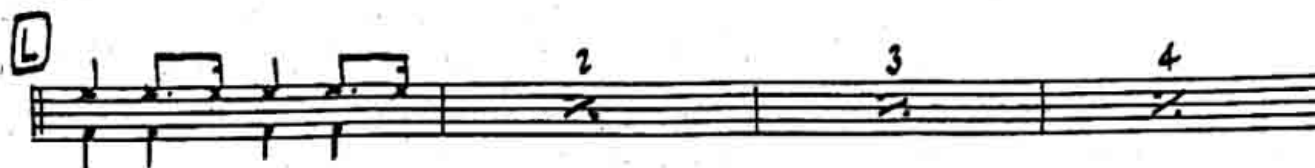

(L) 

 (Solo Ad Lib)