

# These Foolish Things

(Remind Me of You)

Words by HOLT MARVELL

Music by JACK STRACHEY

and HARRY LINK

arr. by JOHN CACAVAS

1st Alto Sax

Copyright 1935 by Boosey & Co. Ltd., London, England  
Publication Rights for United States, Canada and Newfoundland  
Assigned to BOURNE, INC., 136 W. 52nd St., New York, N. Y.  
Original Proprietor Irving Berlin, Inc., name changed to BOURNE, INC.  
Arr. © 1962 by BOURNE CO.

All Rights Reserved Including the Right of Public Performance for Profit  
International Copyright Secured

Made in U. S. A.

# These Foolish Things

~2~  
1<sup>st</sup> ALTO SAX

SOLO  
mf

D

E

f

UNIS.

F

mp cresc.

ff

G

DEAD TONE

mp

f

UNIS.

mp

# These Foolish Things

(Remind Me of You)

Words by HOLT MARVELL  
Music by JACK STRACHEY  
and HARRY LINK  
arr. by JOHN CACAVAS

2nd Alto Sax

Copyright 1935 by Boosey & Co. Ltd., London, England  
Publication Rights for United States, Canada and Newfoundland  
Assigned to BOURNE, INC., 136 W. 52nd St., New York, N. Y.  
Original Proprietor Irving Berlin, Inc., name changed to BOURNE, INC.  
Arr. © 1962 by BOURNE CO.

All Rights Reserved Including the Right of Public Performance for Profit  
International Copyright Secured Made in U. S. A.

~2~  
2<sup>ND</sup> ALTO SAX

**D**

**E**

*UNIS.*

**F**

*ff*

**G** DEAD TONE

*Hit TK*

*UNIS.*

# These Foolish Things

(Remind Me of You)

Words by HOLT MARVELL  
Music by JACK STRACHEY  
and HARRY LINK  
arr. by JOHN CACAVAS

1st Tenor Sax

Copyright 1935 by Boosey & Co. Ltd., London, England  
Publication Rights for United States, Canada and Newfoundland  
Assigned to BOURNE, INC., 136 W. 52nd St., New York, N. Y.  
Original Proprietor Irving Berlin, Inc., name changed to BOURNE, INC.  
Arr. © 1962 by BOURNE CO.

All Rights Reserved Including the Right of Public Performance for Profit  
International Copyright Secured

Made in U. S. A.

1st TENOR SAX <sup>-2-</sup>

SOLO *fzp*

**D** SOLO *mf*

F Dm Gm<sup>7</sup> C<sup>7</sup> F Dm G<sup>9</sup> C<sup>7</sup>

F<sup>7</sup> *bb6* D<sup>7</sup> G<sup>9</sup> (NO SOLO)

**E** *f* *ff* *p* *f*

UNIS.

**F** *mp cresc.*

*ff*

**G** DEAD TONE *mp*

*f*

UNIS. *mp*

# These Foolish Things

(Remind Me of You)

Words by HOLT MARVELL

Music by JACK STRACHEY

and HARRY LINK

arr. by JOHN CACAVAS

2nd Tenor Sax

Copyright 1935 by Boosey & Co. Ltd., London, England  
Publication Rights for United States, Canada and Newfoundland  
Assigned to BOURNE, INC., 136 W. 52nd St., New York, N. Y.  
Original Proprietor Irving Berlin, Inc., name changed to BOURNE, INC.  
Arr. © 1962 by BOURNE CO.

All Rights Reserved Including the Right of Public Performance for Profit  
International Copyright Secured

Made in U. S. A.

~2~  
2ND TENOR SAX

D

# These Foolish Things

(Remind Me of You)

Words by HOLT MARVELL  
Music by JACK STRACHEY  
and HARRY LINK  
arr. by JOHN CACAVAS

Baritone Sax

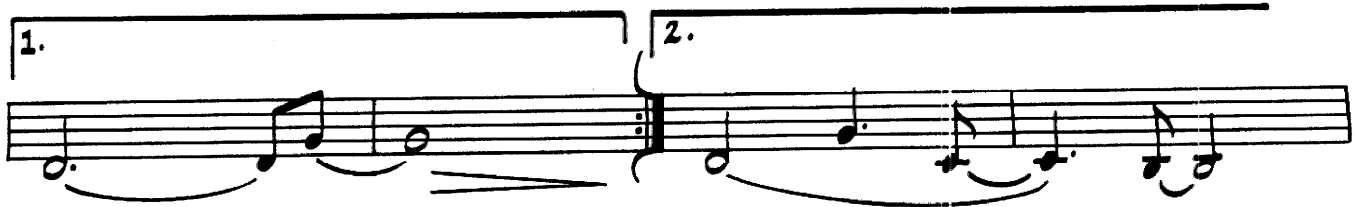

Copyright 1935 by Boosey & Co. Ltd., London, England  
Publication Rights for United States, Canada and Newfoundland  
Assigned to BOURNE, INC., 136 W. 52nd St., New York, N. Y.  
Original Proprietor Irving Berlin, Inc., name changed to BOURNE, INC.  
Arr. © 1962 by BOURNE CO.

All Rights Reserved Including the Right of Public Performance for Profit  
International Copyright Secured

Made in U. S. A.

~2~  
BARITONE SAX

# These Foolish Things

(Remind Me of You)

Words by HOLT MARVELL

Music by JACK STRACHEY

and HARRY LINK

arr. by JOHN CACAVAS

1st Trumpet

SOLO  
mf

f

B (HARMON MUTE)  
mf  
4TH TRUMPET

C  
OPEN SOLO  
ff

SOLO  
f

Copyright 1935 by Boosey & Co. Ltd., London, England  
Publication Rights for United States, Canada and Newfoundland  
Assigned to BOURNE, INC., 136 W. 52nd St., New York, N. Y.  
Original Proprietor Irving Berlin, Inc., name changed to BOURNE, INC.  
Arr. © 1962 by BOURNE CO.

All Rights Reserved Including the Right of Public Performance for Profit  
International Copyright Secured

Made in U. S. A.

-2-  
11 TRUMPET

**D** 3 CUP MUTE

**E** OPEN 4

**IN NAT**  
**NO VIB.**

*mp*

**F** OPEN

*mp cresc.*

*ff*

**G** SOLO

*f*

*UNIS.*

*ff*

**"DEAD"** 2

# These Foolish Things

(Remind Me of You)

Words by HOLT MARVELL  
Music by JACK STRACHEY  
and HARRY LINK  
arr. by JOHN CACAVAS

2nd Trumpet

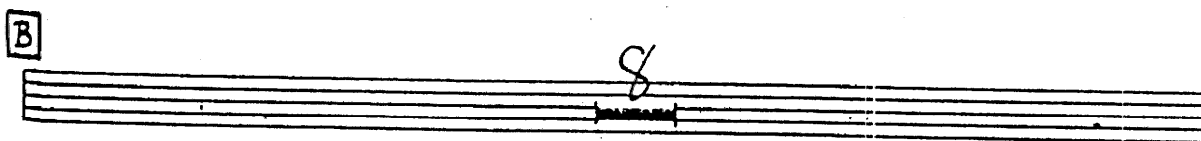
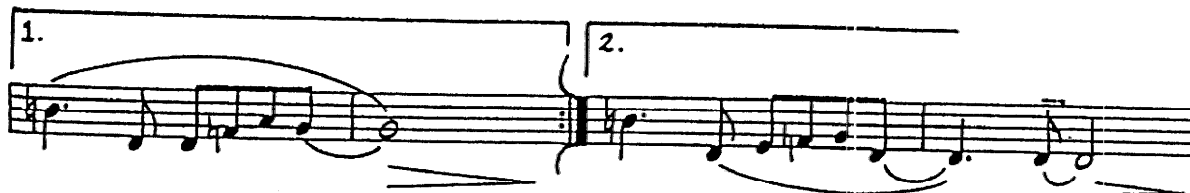

-2-  
2ND TRUMPET

# These Foolish Things

**D** OPEN 3 CUP MUTE *mf*

**E** OPEN 4

IN HAT  
NO VIB. *mp*

**F** OPEN *mp cresc.*

**G** OPEN 4

*fz* "DEAD" 2

# These Foolish Things

(Remind Me of You)

Words by HOLT MARVELL  
Music by JACK STRACHEY  
and HARRY LINK  
arr. by JOHN CACAVAS

## 3rd Trumpet

Handwritten annotations include 'dim.' (diminuendo) under the final phrase and 'arco' above the final phrase.

#2~  
3RD TRUMPET

**D**

3

CUP MUTE

*mf*

**E** OPEN

IN HAT  
NO VIB.

*mp*

**F** OPEN

*mp cresc.*

*ff*

**G**

*f*

*fp*

3

# These Foolish Things

(Remind Me of You)

Words by HOLT MARVELL

Music by JACK STRACHEY

and HARRY LINK

arr. by JOHN CACAVAS

4th Trumpet

Copyright 1935 by Boesey & Co. Ltd., London, England  
Publication Rights for United States, Canada and Newfoundland  
Assigned to BOURNE, INC., 136 W. 32nd St., New York, N. Y.  
Original Proprietor Irving Berlin, Inc., name changed to BOURNE, INC.  
Arr. © 1962 by BOURNE CO.  
All Rights Reserved including the Right of Public Performance for Profit  
Copyright Secured Made in U. S. A.

# Three Foolish Things

**D** 3 CUP MUTE mf

**E** OPEN 4

**F** OPEN mp cresc.

**G** f 2

# These Foolish Things

(Remind Me of You)

Words by HOLT MARVELL  
Music by JACK STRACHEY  
and HARRY LINK  
arr. by JOHN CACAVAS

1st Trombone

- Section B:** Marked **IN STAND** and **mf**. It features a melodic line with accents.
- Section 3:** A short section with a first ending bracket and a second ending bracket.
- Section C:** Marked **SOLI** and **mf**. It features a complex melodic line with slurs and accents.
- Section 4:** Marked **ff** and **dim.**. It features a melodic line with slurs and accents.
- Section 5:** A short section with a first ending bracket and a second ending bracket.

Copyright 1935 by Boosey & Co. Ltd., London, England  
Publication Rights for United States, Canada and Newfoundland  
Assigned to BOURNE, INC., 136 W. 52nd St., New York, N. Y.  
Original Proprietor Irving Berlin, Inc., name changed to BOURNE, INC.  
Arr. © 1962 by BOURNE CO.

All Rights Reserved Including the Right of Public Performance for Profit  
International Copyright Secured Made in U. S. A.

-2-  
1ST TROMBONE

**D**

Continuation of measure D, showing a series of eighth notes with slurs and accents.

**E**

Continuation of measure E, showing a long slur over several notes, with 'mp' written below.

**F**

Continuation of measure F, featuring a 'ff' dynamic and handwritten annotations '23' and '1 2 3 4 5'.

**G**

(NORMAL)

Continuation of measure G, marked '(NORMAL)', with notes marked 'f' and handwritten annotations '30 41 4 15'.

"DEAD"

Continuation of measure G, marked '"DEAD"', showing notes with a '+' sign above one of them.

# These Foolish Things

(Remind Me of You)

2nd Trombone

Words by HOLT MARVELL

Music by JACK STRACHEY

and HARRY LINK

arr. by JOHN CACAVAS

The musical score is written for a 2nd Trombone in 4/4 time. It consists of several systems of music:

- System 5:** A short system with two first ending brackets labeled 1 and 2, and a marking **OPEN**.

-2-  
2ND TROMBONE

**D**

**E**

**F**

**G**

# These Foolish Things

(Remind Me of You)

Words by HOLT MARVELL  
Music by JACK STRACHEY  
and HARRY LINK  
arr. by JOHN CACAVAS

3rd Trombone

- HAT**: A bracketed instruction above the first staff.
- QUASI HORN**: A boxed instruction labeled 'A' above the second staff.
- (NORMAL)**: A bracketed instruction above the third staff.
- IN STAND**: A boxed instruction labeled 'B' above the fourth staff.
- OPEN**: A boxed instruction above the fifth staff.
- SOLI**: A boxed instruction labeled 'C' above the sixth staff.

Dynamics and other markings include *p*, *mf*, *mp*, *f*, *ff*, *dim.*, and *fzp*. There are also numerical markings (1, 2, 3) and slurs throughout the piece.

Copyright 1935 by Boosey & Co. Ltd., London, England  
Publication Rights for United States, Canada and Newfoundland  
Assigned to BOURNE, INC., 136 W. 52nd St., New York, N. Y.  
Original Proprietor Irving Berlin, Inc., name changed to BOURNE, INC.  
Arr. © 1962 by BOURNE CO.  
All Rights Reserved Including the Right of Public Performance for Profit  
International Copyright Secured  
Made in U. S. A.

-2-  
3RD TROMBONE

**D** CUP MUTE

**E** OPEN HAT

**F** OPEN

**G** "DEAD" 1

(NORMAL)

# These Foolish Things

(Remind Me of You)

Words by HOLT MARVELL  
Music by JACK STRACHEY  
and HARRY LINK  
arr. by JOHN CACAVAS

4th Trombone

Copyright 1935 by Boosey & Co. Ltd., London, England  
Publication Rights for United States, Canada and Newfoundland  
Assigned to BOURNE, INC., 136 W. 52nd St., New York, N. Y.  
Original Proprietor Irving Berlin, Inc., name changed to BOURNE, INC.  
Arr. © 1962 by BOURNE CO.

All Rights Reserved Including the Right of Public Performance for Profit  
International Copyright Secured

Made in U. S. A.

-2-  
4TH TROMBONE

**D**

3

CUP MUTE

*mf*

**E** OPEN

2

HAT

*p*

*mp*

**F** OPEN

*mp cresc.*

*ff*

**G** "DEAD"

*mp*

(NORMAL)

*f*

*ff*

"DEAD"

*p*

# These Foolish Things

(Remind Me of You)

Words by HOLT MARVELL  
 Music by JACK STRACHEY  
 and HARRY LINK  
 arr. by JOHN CACAVAS

Guitar

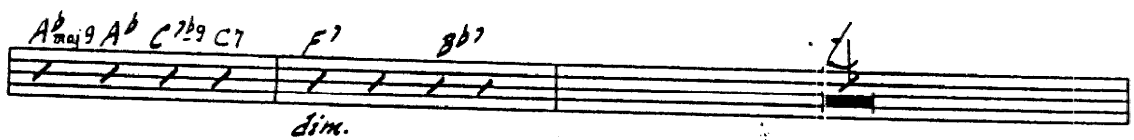
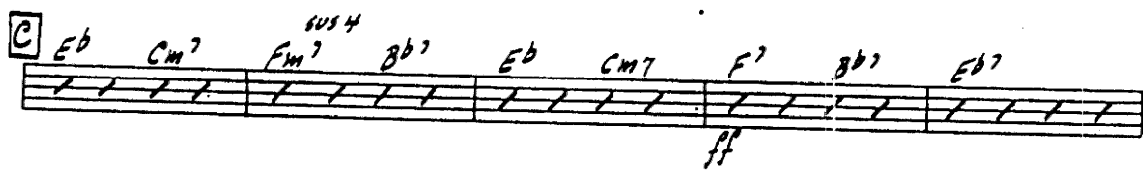
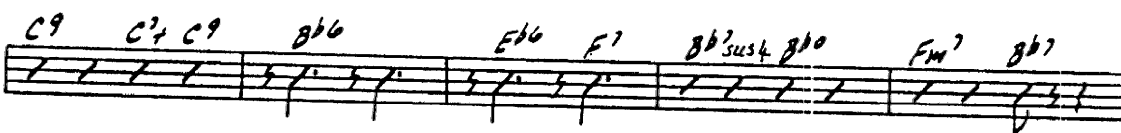
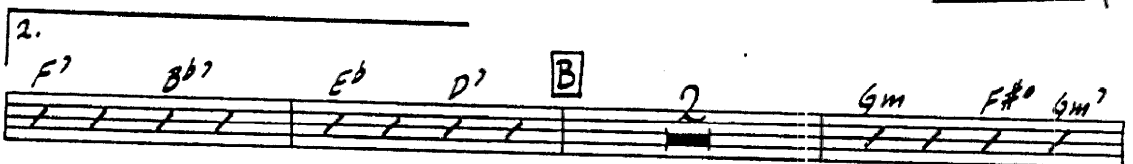
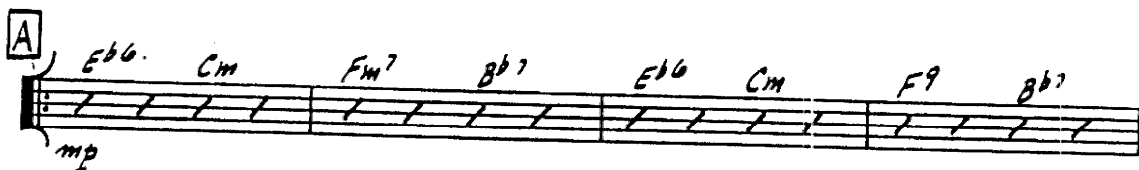

Copyright 1935 by Boosey & Co. Ltd., London, England  
 Publication Rights for United States, Canada and Newfoundland  
 Assigned to BOURNE, INC., 136 W. 52nd St., New York, N. Y.  
 Original Proprietor Irving Berlin, Inc., name changed to BOURNE, INC.  
 Arr. © 1962 by BOURNE CO.  
 All Rights Reserved Including the Right of Public Performance for Profit  
 Copyright Secured Made in U. S. A.

# these Foolish Things -2- GUITAR

**D**

*mf*

E<sup>b</sup>6 Cm Fm<sup>7</sup> B<sup>b</sup>7 E<sup>b</sup>6 Cm F9 B<sup>b</sup>7 Fm<sup>7</sup>

E<sup>b</sup>7 A<sup>b</sup>6 C<sup>7</sup> F9 F7<sup>b</sup>9 F7 Fm<sup>7</sup> B<sup>b</sup>7

**E**

E<sup>b</sup>6 Cm Fm<sup>7</sup> Gm<sup>7</sup> Am<sup>7</sup> B<sup>b</sup>7 E<sup>b</sup>6 Cm F<sup>7</sup> B<sup>b</sup>7<sup>sus4</sup> B<sup>b</sup>7

E<sup>b</sup>7 E<sup>b</sup>7<sup>+</sup> A<sup>b</sup>maj<sup>9</sup> A<sup>b</sup> C<sup>7</sup> F<sup>7</sup> B<sup>b</sup>7 E<sup>b</sup>6 D<sup>7</sup>

**F**

Gm Am<sup>7</sup> B<sup>b</sup>6 Cm<sup>6</sup> D<sup>7</sup> Gm Am<sup>7</sup> B<sup>b</sup>MAJ<sup>7</sup> C<sup>7</sup>

*mp cresc.*

B<sup>b</sup>6 Dm<sup>7</sup> B<sup>b</sup>6 Cm<sup>7</sup> F<sup>7</sup> B<sup>b</sup>7<sup>sus4</sup> B<sup>b</sup>7 B<sup>b</sup>6 Fm6 G<sup>7</sup>

*ff*

**G**

CMAJ<sup>7</sup> Am6 F Fm6 CMAJ<sup>7</sup> Am6 E<sup>b</sup>9 Em9 F9 G<sup>13</sup> G<sup>7</sup>+5

*mf*

C9 F A<sup>7</sup> D<sup>7</sup> G<sup>7</sup> A

*f*

# These Foolish Things

(Remind Me of You)

Words by HOLT MARVELL  
Music by JACK STRACHEY  
and HARRY LINK  
arr. by JOHN CACAVAS

Drums

*BRUSH ON CYM*

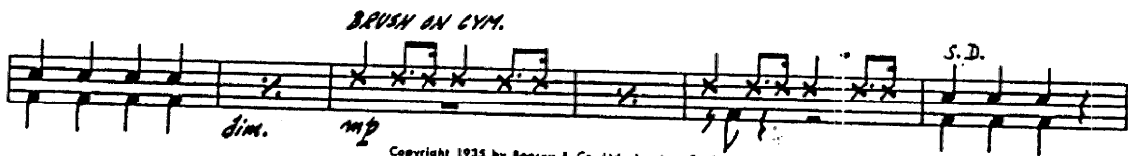
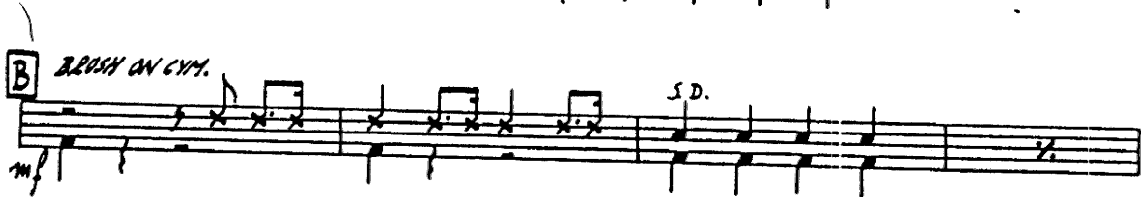
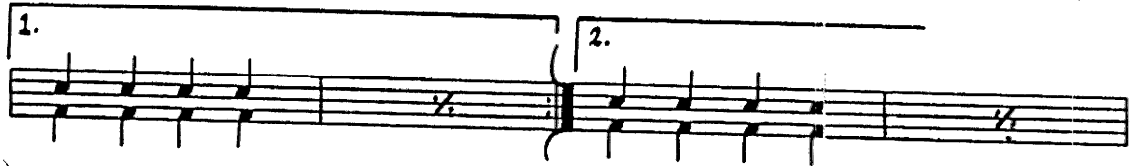
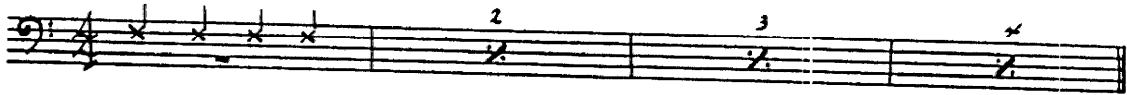

Copyright 1935 by Boesey & Co. Ltd., London, England  
Publication Rights for United States, Canada and Newfoundland  
Assigned to BOUBNE, INC., 136 W. 52nd St., New York, N. Y.  
Original Proprietor Irving Berlin, Inc., name changed to BOUBNE, INC.  
Arr. © 1962 by BOUBNE CO.  
All Rights Reserved including the Right of Public Performance for Profit  
Right Secured Made in U. S. A.

- 2 -  
DRUMS

# These Foolish Things

**D**

*mp*

2 3 4

**E**

*mp*

2 3 4

**F**

*mp cresc.*

*ff* BRUSH ON CYM. S.D.

**G**

*mp*

*mp* BRUSH ON CYM.

# These Foolish Things

(Remind Me of You)

Words by HOLT MARVELL

Music by JACK STRACHEY

and HARRY LINK

arr. by JOHN CACAVAS

String Bass (Tuba)

Copyright 1935 by Boosey & Co. Ltd., London, England  
Publication Rights for United States, Canada and Newfoundland  
Assigned to BOURNE, INC., 136 W. 52nd St., New York, N. Y.  
Original Proprietor Irving Berlin, Inc., name changed to BOURNE, INC.  
Arr. © 1962 by BOURNE CO.  
All Rights Reserved including the Right of Public Performance for Profit  
right Secured

Made in U. S. A.

~2~  
STRING BASS & TUBA

**D** *These Foolish Things*

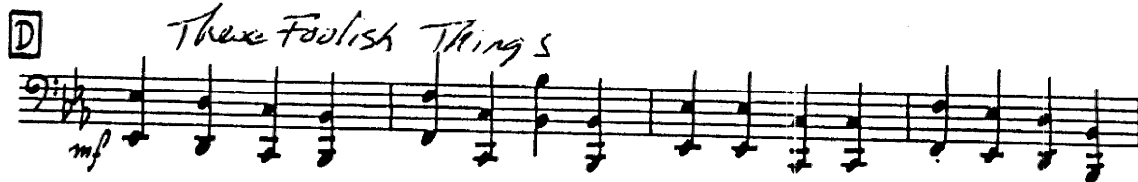

**E**

**F**  
*mp cresc.*

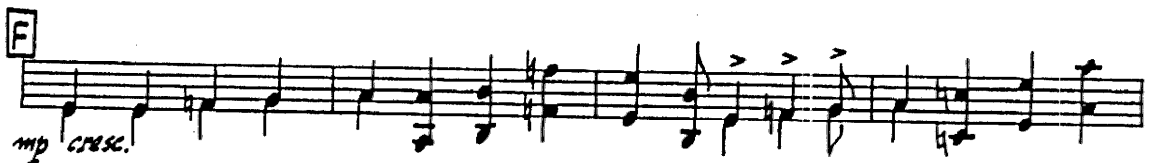

*ff*

**G**  
*mf*

*f*

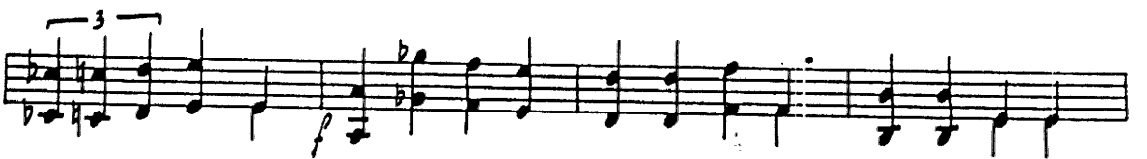

*arco* *pizz.*  
*mp*

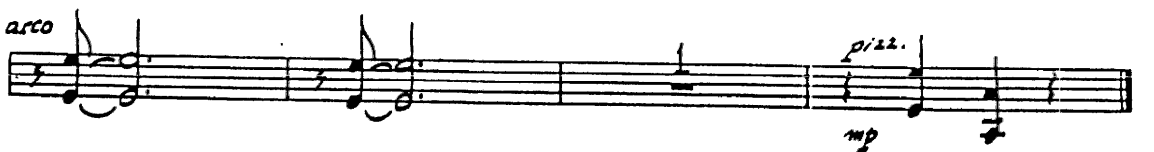

# These Foolish Things

(Remind Me of You)

Words by HOLT MARVELL  
Music by JACK STRACHEY  
and HARRY LINK  
arr. by JOHN CACAVAS

Vocal

A CIG-A-RETTE THAT BEARS A LIP-STICK'S TRA-CE-S, AN AIR-LINE TICK-ET TO RO-  
A TINK-LING PIA-NO IN THE NEXT A-PART-MENT, THOSE STUMB-LING WORDS THAT TOLD YOU

MAN-TIC PLA-CE-S, AND STILL MY HEART HAS WINGS. THESE FOOL-ISH  
WHAT MY HEART MEANT, A FAIR-GROUND'S PAINT-ED SWINGS, THESE FOOL-ISH

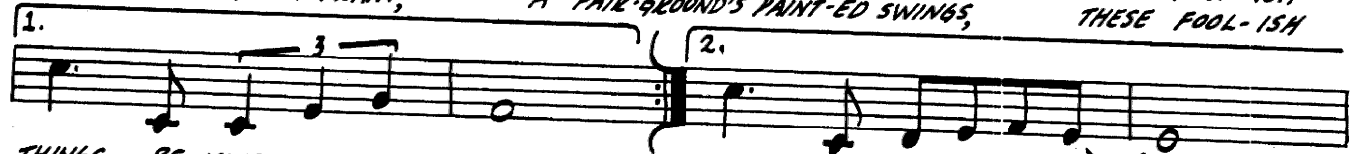

1. THINGS RE-MIND ME OF YOU. 2. THINGS RE-MIND ME OF YOU.

YOU CAME, YOU SAW, YOU CON-QUER'D ME;

WHEN YOU DID THAT TO ME, I KNEW SOME-HOW THIS HAD TO BE.

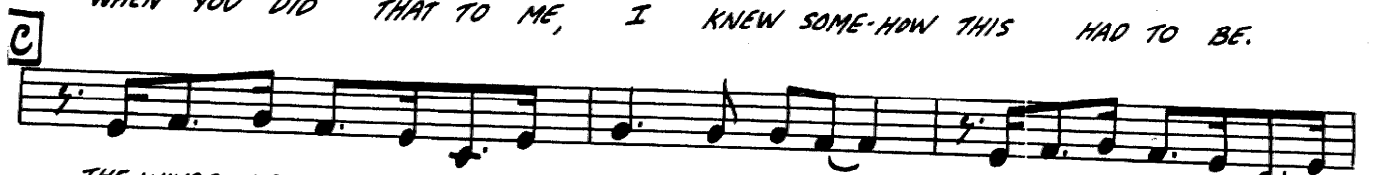

THE WINDS OF MARCH THAT MAKE MY HEART A DANC-ER A TEL-E-PHONE THAT RINGS BUT

WHO'S TO AN-SWER? OH, HOW THE GHOST OF YOU CLINGS! THESE FOOL-ISH

TACET *al fine*

THINGS RE-MIND ME OF YOU.

# These Foolish Things

(Remind Me of You)

Words by HOLT MARVELL

Music by JACK STRACHEY

and HARRY LINK

arr. by JOHN CACAVAS

Piano

The musical score is written for piano and voice. It begins with a piano introduction marked 'SOLO' and 'mf'. The piano part features a melody in the right hand and accompaniment in the left hand, including triplets and a 'd.' (diminuendo) marking. The vocal line is marked '(ALTO)' and '(VOCAL)'. The piano accompaniment includes various chords such as Eb6, Cm, Fm7, Bb7, F9, Eb7, Ab, C7b9, C7+, and C7. The score is divided into two systems, with the second system starting with a first and second ending. The arrangement is by John Cacavas.

Copyright 1935 by Boosey & Co. Ltd., London, England  
Publication Rights for United States, Canada and Newfoundland  
Assigned to BOURNE, INC., 136 W. 52nd St., New York, N. Y.  
Original Proprietor Irving Berlin, Inc., name changed to BOURNE, INC.  
Arr. © 1962 by BOURNE CO.

All Rights Reserved Including the Right of Public Performance for Profit  
International Copyright Secured

Made in U. S. A.

~2~  
PIANO

**B**

**C**

D

mf (TENSOR SOLO) Eb6 Cm Fm7 Bb7 Eb6 Cm F9 Bb7 Fm7

Eb7 Ab6 C7 F9 F7b9 F7 Fm7 Bb7

Eb6 Cm Fm7 Gm7 Am7 Bb7 Eb6 Cm F7 Bb7 sus4 Bb7

Eb7 Eb7 Abmaj9Ab C7 F7 Bb7 Eb6 D7

mf SOLO C7

~4~  
PIANO

# These Foolish Things

(Remind Me of You)

Words by HOLT MARVELL  
Music by JACK STRACHEY  
and HARRY LINK  
arr. by JOHN CACAVAS

Conductor

MODERATO ♩ = 80

The musical score is arranged in systems for various instruments. The first system includes PNO., ALTO SAX., TPT. SOLO, ALTOS, and PNO. The second system is for UNIS. SAXES. The third system is for TPT. SOLO. The fourth system has two parts, 1. and 2. The fifth system includes SAXES, TPT. SOLO (MUTE), BARI. BASS, and SAXES. The sixth system is for (SAXES) and TEN. + BARI. The seventh system is for TPT. and TPT. SOLO. The eighth system is for TPT. SOLO. The score includes various musical notations such as dynamics (p, mf, f, dim.), articulation (>), and performance instructions (TUTTI, TPT. SOLO, UNIS. SAXES).

Copyright 1935 by Boosey & Co. Ltd., London, England *dim.*  
Publication Rights for United States, Canada and Newfoundland  
Assigned to BOURNE, INC., 136 W. 52nd St., New York, N. Y.  
Original Proprietor Irving Berlin, Inc., name changed to BOURNE, INC.  
Arr. © 1962 by BOURNE CO.  
All Rights Reserved Including the Right of Public Performance for Profit

~2~  
CONDUCTOR

ALTO SOLO

TPT. SOLO

PNO

SAX.  $\text{fz}$

TEN'S.

**D** TENOR SOLO

$E_b$  Cm  $Fm^7$   $Bb^7$   $E_b$  Cm  $F9$   $Bb^7$

BRASS (MUTED)

**E** SAXES

UNIS. SAX.

BRASS

**F** TUTTI

$mp$  PIANO  $mp$  CRESC.

PNO.

TUTTI

SAX.

**G**

TPT. SOLO

SAX. + TEN.

BR.

TUTTI

BR.

SAX.

PNO.

UNIS.