

20

ALTO 1.

TIRALEE.

MED SHUFFLE RHYTHM INTRO

f D.S. AL CODA INC REPEATS

J. E. D. & S. LTD.

p $\frac{3}{4}$ $\frac{3}{4}$ $\frac{3}{4}$ TRUMPET.

ff Printed in England FINE.

ALTO 2.

TIRALEE!

20

MED SHUFFLE
RHYTHM INTRO

CODA AFTER REPE.

D.S. AL CODA
INC. REPEAT

TENOR 1.

MED SHUFFLE
RHYTHM INTRO

TIRALEE'

(A)

1. 2. CODA AFTER REPEAT.

1. 2. 3. 1. (D) TENCRA. SULL. DITTO DITTO

(G) TRPT 3/2/2
COUNTER RIFF.

(H) BEHIND

(J) COUNTER RIFF.

f D.S. AL CODA
INC. REPEATS

(K) ENS.
CODA

1. 2. BREAK SLOWER TEMPO

CUE TRUMP 2.

TRUMPET. FINE

TENOR 2.

TIRALEE

20

MED. SHUFFLE

RHYTHM INTRO

J. E. D. & S. LTD.

CUE FROM 3.

TRUMPET

Printed in England FINE.

BARI

TIRALEE!

20

MED SHUFFLE

RHYTHM INTRO

TROMBONE I.

MED SHUFFLE.

"TIRALEE."

51

OPTIONAL

RHYTHM INTRO.

Eleventh staff of music with treble clef, labeled CODA and (K) SHAKE, featuring a first ending.

Twelfth staff of music with treble clef, labeled (L) BREAK / SLOWER TEMPO. and featuring a first ending.

3rd TRUMPET. L33 L35 L37

TROM 2

"TIRALEE"

20.

MED SHUFFLE.

RHYTHM INTRO

(D.S. AL CODA) INC REPEATS

CODA

1 2 // $\frac{1}{4}$ $\frac{1}{4}$ $\frac{1}{4}$
 3 3 3 3 3 3
 3rd TRUMPET.

TROM 3.

MED SHUFFLE.

"TIRALEE"

RHYTHM INTRO.

(A) 8.

Eleventh staff of music with notes, 'ENS.', and a section labeled CODA.

Twelfth staff of music with notes, 'P. BREAK / SLOWERTEMPO.', and 'FINE'.

J. E. D. & S. LTD.

Printed in England

3rd TRUMPET.

TROM 4.
MED SHUFFLE.

"TIRALEE".

20 5!

(A) S.

RHYTHM INTRO

OPT. SUR.

Eleventh staff of music with circled letter K and marking SHAKE. CODA.

Twelfth staff of music with marking 2. BREAK // SLOWER TEMPO.

TIRALEE 20

51

TRUMPET 1.
MED SHUFFLE.

H.O.B. 3.
HAND OVER BELL. 11.

RHYTHM INTRO

(A) \$

2. LEADERS UNIS.

mf

CODA AFTER REPEAT

mf

TENOR SOLO

H.O.B. (D) RIFF UNIS.

mf

TRPT 4 SOLO G.H.J.

H.O.B. (H) ALTO (J)

H.O.B. (I) \$

D.S. AL CODA. INC REPEATS

CODA

SHAKE

SHAKE

2. BREAK SLOWER TEMPO.

TRUMPET 3.

ff FINE.

TRUMPET 2.

MED SHUFFLE.

TIRALEE

20

51

RHYTHM INTRO

A

mf

H.O.B. HAND OVER BELL

B

mf

H.O.B. CODA AFTER REPEAT

C

mf

D

mf

H.O.B. UNIS

P

H.O.B. UNIS

P

H.O.B. UNIS BEHIND TRPT 4.

P

H.O.B. UNIS

P

J

P

H.O.B.

D.S. AL CODA. INC REPEAT

ENS.

CODA

SHAKE

SHAKE

pp

pp

BREAK SLOWER TEMPO

TRPT 3.

ff

TRPT 3.

ff

TRUMPET 3.
MED. SHUFFLE.

TIRALEE.

RHYTHM INTRO. **A** *mf*

H.O.B. HAND OVER BELL --- 1

B *mf* **C** CODA AFTER REPEAT

D TENCOR SOLO. *mf*

H.O.B. --- 1

H.O.B. --- 1

H.O.B. --- 1

E TRPT 4 SOLO

F ALTO

G **H** **I** **J** BEHIND TRPT 4.

H.O.B. --- 1

K D.S. AL CODA. INC. REPEATS.

CODA *ff* **L** **M** **N** **O** **P** **Q** **R** **S** **T** **U** **V** **W** **X** **Y** **Z**

ff **1.** **2.** BREAK SLOW RIGHT DOWN SOLO.

RALL. *ff* FINE

SOLO

"TIRALEE"

TRUMPET 4.
MRD SHUFFLE.

RHYTHM INTRO. **A** *mf*

H.O.B. HAND OVER BELL

B *mf*

C CODA AFTER REPEAT. H.O.B. NOT FOR CODA.

D TENOR SOLO H.O.B.

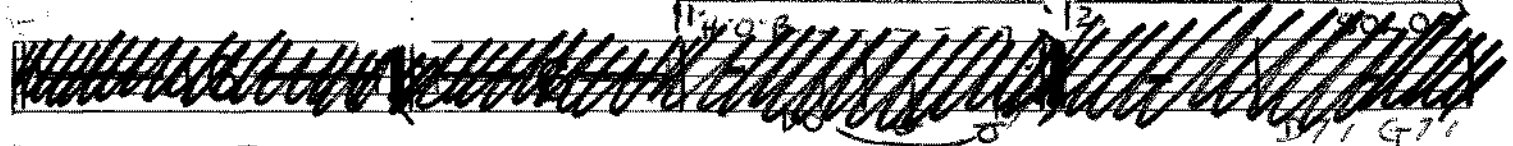

G SOLO 8

CG ||| C9 ||| F6 ||| C° ||| CG ||| F6/D° | CG | A7 | D7/G7 |

H SOLO 8

CG ||| C7 ||| F7 ||| C° ||| CG | A7 | D7/G7 | CG | A7 | D7/G7 |

J SOLO 8

CG ||| C9 ||| F6 ||| C° ||| CG ||| F6/D° | CG | A7 | D7/G7 |

D.S. AL CODA INC REPA

K SHAKE

SHAKE.

ff

ff

BREAK SLOWER TEMPO

1 2 // || U U U | *ff* FINE.

TRPT 3. 3 3 3

PIANO

TIRALEE

(20) 

MED SHUFFLE

RHYTHM INTRO

(A) SIMILAR. REEDS + BRASS OBLIG.

(B) SECTION LEADERS UNIS ENSFES.

(C) AS (A).

(D) TENOR SOLO BRASS FIGS.

(G) TRUMPET 4 SOLO. REED + BRASS RIFFS.

(H) ~~TRUMPET~~ SOLO REED FIGS

(J) TRUMPET 4 SOLO REED + BRASS RIFFS.

(K) ENSEMBLE.

11. (-9)

12. 1

SILENT 1/2 TEMPO.

(D7) / (C7) // FINE

GITAR.

TIRALEE.

120

MED SHUFFLE.

RHYTHM INTRO.

KEY Bb

Bb6 / CM7 / F7 / Bb6 / CM7 / F7

SIMILAR

(A) (D) (G)

Bb6 / Bb9 / Eb6 / Db0 / F#

Bb6 / GM7 / CM7 / Eb0 / Bb6 / G7 / C7 / F#

Bb6 / Bb7 / Eb7 / Db0

Bb6 / G7 / C7 / F7 / Bb6 / G7 / C7 / F7

Bb6 / Bb9 / Eb6 / Db0 / F#

Bb6 / GM7 / CM7 / Eb0 / Bb6 / G7 / C7 / F#

REPEAT THIS SEQUENCE 3 TIMES

THEN PLAY (A) (+ REPEAT) (B) (+ REPEAT) NOW (K)

(K) KEY C.

(CODA)

C6 / C9 / F6 / Eb0 / G#9

7 | 7 | 7 | 7 | ETC.

C6 / AM7 / DM7 / F0 / C6 / A7 / D7 / G7

HALF TEMPO

C6 / C9

BASS

TIRALEE

20

MED SHUFFLE RHYTHM INTRO. (4 in bar).

KEY Bb G Bb C M7 F7 Bb C M7 F^+

: A : D G

Bb G Bb G Eb G Db° $\text{F}^+(\text{9})$

Bb G M7 C M7 Eb° Bb G C F^+ M

: B H CANCEL E

Bb G Bb G Eb G Db°

Bb G C F Bb G C F M

: C J CANCEL F

Bb G Bb G Eb G Db° $\text{F}^+(\text{9})$

Bb G M7 C M7 Eb° Bb G C F^+ M

REPEAT THIS SEQUENCE 3 TIMES.

THEN A (+ REPEAT) B (+ REPEAT) NOW K .

KEY e K
(CODA)

C G C G F Eb° $\text{G}^+(\text{9})$

C A M7 D M7 F° C A D G M

2. HALF TEMPO SILENT.

|| - - - C G ||

FINE.

DRUMS

TIRAKEE

20

MED SHUFFLE

INTRO RHYTHM

(A) $\$$ REEDS + BRASS OBLIG

MF (B) SECTION LEADERS UNIS + ENS FIGS

MF (C) REEDS + BRASS OBLIG

(D) TENOR SOLO + BRASS OBLIG

~~(E) TENOR SOLO + BRASS OBLIG~~

~~(F) TRUMPET SOLO + REED + BRASS RIFFS~~

(G) TRUMPET SOLO + REED + BRASS RIFFS

(H) ALTO + REED OBLIG

(I) TRUMPET SOLO + REED + BRASS RIFFS

(J) ENSEMBLE (KEY CHANGE)

FF. BREAK SLOWER TEMPO