

TOPSY

364

(As recorded by COSY COLE)

1st Eb ALTO SAX

By EDGAR BATTLE
& ED. DURHAM

Bright Rock'n' cha cha

B \flat CLARINET

CLARINET 8 A

Copyright 1939 by Lewis Music Pubg. Co., New York, U.S.A.
 Copyright assigned 1955 to Cosmopolitan Music Pubg. Co., New York, U.S.A.
 The Peter Maurice Music Co., Ltd., Maurice Building, Denmark St., London, W.C. 2, for Europe,
 The British Empire & Commonwealth of Nations (ex. Canada).
 Telegrams: Mauritunes Westcent London. Telephone: Temple Bar 3856.

TOPSY

(As recorded by COSY COLE)

2nd E^b ALTO SAX

By EDGAR BATTLE
& ED. DURHAM

364

Bright Rock'n' chacha

Copyright 1939 by Lewis Music Pubg. Co., New York, U.S.A.
 Copyright assigned 1956 to Cosmopolitan Music Pubg. Co., New York, U.S.A.
 The Peter Maurice Music Co., Ltd., Maurice Building, Denmark St., London, W.C.2., for Europe,
 The British Empire & Commonwealth of Nations (ex. Canada).
 Telegrams: Mauritunes Westcent London. Telephone: Temple Bar 3856.

TOPSY

364

(As recorded by COSY COLE)

By EDGAR BATTLE
& ED. DURHAM

1st B \flat TENOR SAX

Bright Rock'n' roll

TOPSY

(As recorded by COSY COLE)

364

By EDGAR BATTLE
& ED. DURHAM

2nd B \flat TENOR SAX

Bright Rock'n' cacha

Copyright 1939 by Lewis Music Pubg. Co., New York, U.S.A.

Copyright assigned 1956 to Cosmopolitan Music Pubg. Co., New York, U.S.A.

The Peter Maurice Music Co., Ltd., Maurice Building, Denmark St., London, W.C.2., for Europe,
The British Empire & Commonwealth of Nations (ex. Canada).

Telegrams: Mauritus Westcent London.

Telephone: Temple Bar 3856.

Please include this title on the list you send to the PERFORMING RIGHT SOCIETY

TOPSY

(As recorded by COSY COLE)

364

By EDGAR BATTLE
& ED. DURHAM

E^b BARITONE SAX.

Bright Rock'n' roll

Copyright 1939 by Lewis Music Pubg. Co., New York, U.S.A.
 Copyright assigned 1956 to Cosmopolitan Music Pubg. Co., New York, U.S.A.
 The Peter Maurice Music Co., Ltd., Maurice Building, Denmark St., London, W.C.2., for Europe,
 The British Empire & Commonwealth of Nations (ex. Canada).
 Telegrams: Maritimes Westcent London. Telephone: Temple Bar 3856.

Please include this title on the list you send to the PERFORMING RIGHT SOCIETY

TOPSY

364

(As recorded by COSY COLE)

By EDGAR BATTLE
& ED. DURHAM

1st TROMBONE

Bright Rock'n' cha cha

- System 2:** Continues the melodic line with various articulations and dynamics.
- System 6:** Labeled 'F', it continues the melodic development.

Copyright 1939 by Lewis Music Pubg. Co., New York, U.S.A.
 Copyright assigned 1956 to Cosmopolitan Music Pubg. Co., New York, U.S.A.
 The Peter Maurice Music Co., Ltd., Maurice Building, Denmark St., London, W.C.2., for Europe,
 The British Empire & Commonwealth of Nations (ex Canada).
 Telegrams: Mautunes Westcent London. Telephone: Temple Bar 3856.

TOPSY

(As recorded by COSY COLE)

2nd TROMBONE

By **364** ~~BOB CATLE~~
& ED. DURHAM

Bright Rock'n' chacha

TOPSY

(As recorded by COSY COLE)

3rd TROMBONE

By **364** LOGAN SATTLE
& ED. DURHAM

Bright Rock'n' c/a c/a

Copyright 1939 by Lewis Music Pubg. Co., New York, U.S.A.
Copyright assigned 1956 to Cosmopolitan Music Pubg. Co., New York, U.S.A.
The Peter Maurice Music Co., Ltd., Maurice Building, Denmark St., London, W.C.2., for Europe,
The British Empire & Commonwealth of Nations (ex. Canada).
Telegrams: Mauritunes Westcent London. Telephone: Temple Bar 3856.

4th Trombone
Br. Rock 'n' Cha

TOPSY

8 [A] 2 6
fp
3
ff
C
2
b \flat b \flat b \flat 2 ϕ Coda 4 [D] f
mp [E]
f
1 12
[F] 1 1 4 7 [G] 16
[H] 8 [J] 7
Coda ♩
Coda ♩
Coda ♩

Please include this title on the list you send to the PERFORMING RIGHT SOCIETY

TOPSY

(As recorded by COSY COLE)

1st B \flat TRUMPET

364

By EDGAR BATTLE
& ED. DURHAM

Bright Rock'n' cha cha

Copyright 1939 by Lewis Music Pubg. Co., New York, U.S.A.
 Copyright assigned 1956 to Cosmopolitan Music Pubg. Co., New York, U.S.A.
 The Peter Maurice Music Co., Ltd., Maurice Building, Denmark St., London, W.C.2., for Europe,
 The British Empire & Commonwealth of Nations (ex. Canada).
 Telegrams: Mauritunes Westcent London. Telephone: Temple Bar 3856.

TOPSY

(As recorded by COSY COLE)

364

By EDGAR BATTLE
& ED. DURHAM

2nd B^b TRUMPET

Bright Rock'n' roll

Copyright 1939 by Lewis Music Pubg. Co., New York, U.S.A.
 Copyright assigned 1956 to Cosmopolitan Music Pubg. Co., New York, U.S.A.
 The Peter Maurice Music Co., Ltd., Maurice Building, Denmark St., London, W.C.2., for Europe,
 The British Empire & Commonwealth of Nations (ex. Canada).
 Telegrams: Muzifunes Westcent London. Telephone: Temple Bar 3856.

TOPSY

364

(As recorded by COSY COLE)

By EDGAR BATTLE
& ED. DURHAM

3rd B^b TRUMPET

Bright Rock'n' cha cha

- Staff 3:** Shows a change in dynamics to *ff* (fortissimo) and includes a section marked *S/B* (Sforzando/Breath).

4th TRUMPET
BT. ROCK'N'CHA

TOPSY

8 [A] 2 6

fp 3 [B] 8.

[C] 2

2 4 [D]

[E]

1

[F] 7

[G] 16 [H] 8 [J] 7

ff D.S. al Cock

Cock

Please include this title on the list you send to the PERFORMING RIGHTS SOCIETY

364

TOPSY

(As recorded by COSY COLE)

By EDGAR BATTLE
& ED. DURHAM

PIANO CONDUCTOR
& ACCORDION GUIDE

Bright Rock'n' roll

Copyright 1939 by Lewis Music Pubg. Co., New York, U.S.A.
 Copyright assigned 1956 to Cosmopolitan Mus. Pubg. Co., New York, U.S.A.
 The Peter Maurice Music Mus. Co., Ltd., Maurice Road, Denmark St., London, W.C.2, for Europe,
 The British Empire & Commonwealth of Nations (ex Canada).
 Telegrams: Maritimes Western, London Telephone: Temple Bar 3836.

To Coda

Chords: E Eb Dm E7^{b9} A9 Dm E Eb

Dr. solo
Dm

D

Dr. solo continues

E

Dr. break

F

Dr. break

G

Dm

Chords: B^b7 A7 Dm E^b7 A7 Dm E^b7 A7 Dm

Please include this title on the list you send to the PERFORMING RIGHT SOCIETY

TOPSY

(As recorded by COSY COLE)

364

By EDGAR BATTLE
& ED. DURHAM

GUITAR.

Bright Rock'n' cha cha..

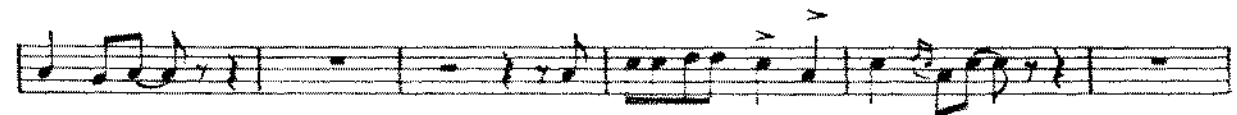
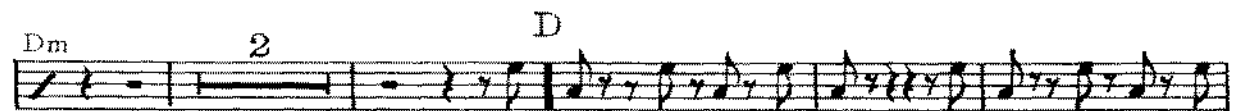
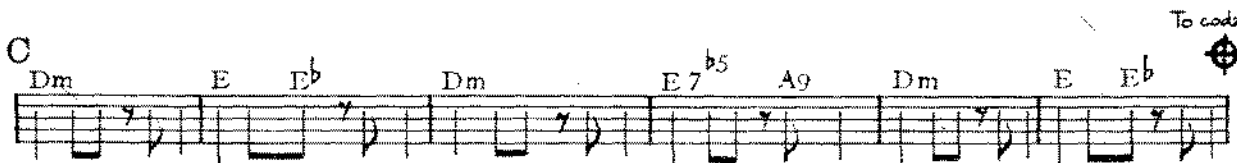
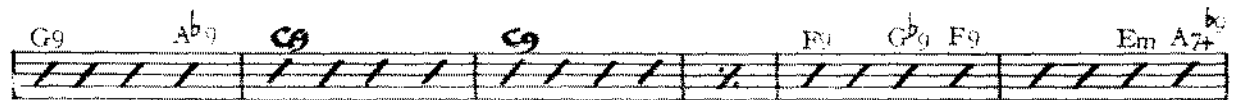
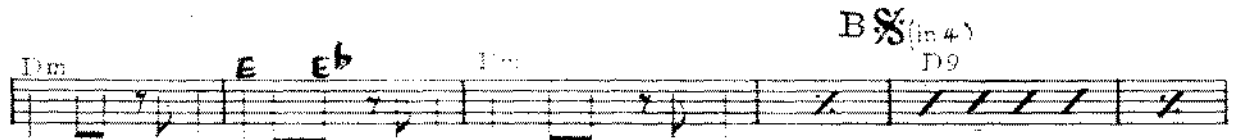
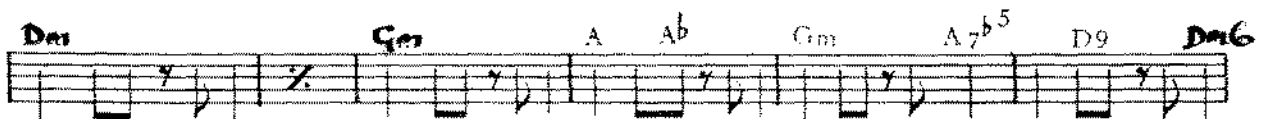

Copyright 1939 by Lewis Music Pubg. Co., New York, U.S.A.
Copyright assigned 1950 to Cosmopolitan Music Pubg. Co., New York, U.S.A.
The Peter Maurice Music Co., Ltd., Maurice Building, Denmark St., London, W.C.2., for Europe,
The British Empire & Commonwealth of Nations (ex Canada).
Telegrams: Mauritunes Westcent London. Telephone: Temple Bar 3856.

Please include this title on the list you send to the PERFORMING RIGHT SOCIETY

TOPSY

(As recorded by COSY COLE)

364

By EDGAR BATTLE
& ED. DURHAM

BASS

Bright Rock'n' cha cha

Copyright 1939 by Lewis Music Pubg. Co., New York, U.S.A.
Copyright assigned 1956 to Cosmopolitan Music Pubg. Co., New York, U.S.A.
The Peter Maurice Music Co., Ltd., Maurice Building, Denmark St., London, W.C.2., for Europe,
The British Empire & Commonwealth of Nations (ex. Canada).
Telegrams: Mauritunes Westcent London.

Telephone: Temple Bar 3856.

TOPSY

(As recorded by COSY COLE)

DRUMS

364
By EDGAR BATTLE
& ED. DURHAM

Bright Rock'n' cha cha

SOLO

cow bell

A

B HH. (in 4)

C cow bell To coda SOLO (tom toms)

D

Solo break

solo break

solo break

solo break

G HH. (clt)

H loose cym. (Ten.)

J

rim

Solo 3 3 3 3

(fill in)