

TOPSY

CONDUCTOR

8/5 (45)

BRIGHT SWING $\text{♩} = 160$

By
EDGAR BATTLE and
ED DURHAM
Arranged by DAVE WOLPE

TUM

DRS. (BRUSHES) f Bb_{mi}^6 $G_{mi}^7(b9)$ $C7$ $F7(A)$ $F7(M)$ Bb_{mi}^6 (DRUM SOLO)

A SXS. & GTR. (WMS.)

mf Bb_{mi}^6 $G_{mi}^7(b9)$ $C7$ $Cb7$ Bb_{mi}^6 TRBS $C7(b9)$ $F7(b9)$ mf

Bb_{mi}^6 $G_{mi}^7(b9)$ $C7$ $Cb7$ Bb_{mi}^6 F_{mi}^7 $Bb7(b9)$

$E_{b_{mi}^6}$ $C_{mi}^7(b9)$ $F7$ $E7$ $E_{b_{mi}^6}$ TRBS $C_{mi}^7(b9)$ $F7(b9)$

Copyright © 1938 by LEWIS MUSIC PUBLISHING CO., New York, U.S.A.
 Copyright assigned 1956 to COSMOPOLITAN MUSIC PUBLISHING CO., New York, U.S.A.
 Copyright (Renewal) assigned 1984 to VANESSA MUSIC CORP. (for the Entire world retroactive)
 International Copyright Secured Made in U.S.A. All Rights Reserved

Sxs.

Bbm₁₆ Gmi⁷(b9) C⁷ C^{b7} Bbm₁₆ (DRS.) mf A13 Bb13

B

A13 Bb13 A13 Bb13 BR Eb⁹(#11) E¹³(#11) Eb⁹(#11) mf fp

A13 G¹³ Ab¹³ G¹³ Ab¹³ BR.(UNIS.) Db⁹ Da Db⁹ Gmi⁷(b9) (DR. FILL) F⁷+(b9) mf

C

Sxs. GTR. (UNIS.)

Bbm₁₆ Gmi⁷(b9) C⁷ C^{b7} Bbm₁₆ (TRBS.) C⁷(b9) F⁷(b9) mf

To CODA

Bbm₁₆ Gmi⁷(b9) C⁷ C^{b7} Bbm₁₆ (DRS.) mf

Handwritten musical score for the fourth system. Chords include $Eb_{mi}6$, $Bb7(b9)$, $Eb_{mi}6$, $C_{mi}7(b5)$, $F7(b9)$, $Bb_{mi}6$, $G_{mi}7(b5)$, $C7$, $F7$, $Cb9$, and $Bb_{mi}6$.

SXS.

mf (PNO. CONTD.)
Ab13

Db9

Cmi7 F7+(b9)

Bbmi6 TRAP (UNIS.)

C7 Cb7

PIANO Bbmi6

C7 F7

Bbmi6 Gmi7(b5) C7 F7+(b9)

+TRBS.

Bbmi6 (DRS.)

F TUTTI

f Bbmi6 Gmi7(b5) C7

Cb7 Bbmi6

F7(b9) Bbmi6 F7(b9) Bbmi6

(Bbmi6) (TENTENOR SOLO) Gmi7(b5)

C7 F7

Bbmi6 TRBS.

Fmi7 Bb7(#11/b9)

mf

TRAS. (UNIS.)

1/2 D.S. AL CODA

⊕ CODA

(SXS. + GTR.)

TUTTI

8/5 (45)

TOPSY

1st E^b ALTO SAX

By
EDGAR BATTLE and
ED DURHAM
Arranged by DAVE WOLPE

BRIGHT SWING ♩ = 160

A UNISON

B *S.*

C UNISON

"TOPSY"

. 2 .

1ST Eb ALTO SAX

TO CODA (DRUMS) 3 SOLI

⊕ CODA

2ND E^b ALTO SAX

TOPSY

By
EDGAR BATTLE and
ED DURHAM
Arranged by DAVE WOLPE

BRIGHT SWING $\text{♩} = 160$

A UNISON
mf

B *S.*

C UNISON
mf

"TOSY"

. 2 .

2ND Eb ALTO SAX

To CODA

(DRUMS)

3

(SOLO)

mf

D

E

2

f

3

mf

5

(DRUMS)

F

f

10

(SOLO)

D.S. AL CODA

mf

⊕ CODA

2

mp

f

1st B^b TENOR SAX **TOPSY**

By
EDGAR BATTLE and
ED DURHAM
Arranged by DAVE WOLPE

(BRIGHT SWING $\text{♩} = 160$)

A UNISON *mf*

B *S.* *mf*

C UNISON *mf*

To CODA (DRUMS)

SOLO

D

mf

f

3

(DRUMS)

4

F

f

(SOP TENOR)

4

6

SOLO

D.S. AL CODA

mf

⊕ CODA

2

mp

f

2ND B^b TENOR SAX

TOPSY

By
EDGAR BATTLE and
ED DURHAM
Arranged by DAVE WOLPE

BRIGHT SWING ♩ = 160

f

A UNISON **mf**

(b)

SOLO **mf**

B **mf**

C UNISON **mf**

To CODA (DRUMS) **mf**

Copyright © 1938 by LEWIS MUSIC PUBLISHING CO., New York, U.S.A.
Copyright assigned 1956 to COSMOPOLITAN MUSIC PUBLISHING CO., New York, U.S.A.
Copyright (Renewal) assigned 1984 to VANESSA MUSIC CORP. (for the Entire world retroactive)
International Copyright Secured Made in U.S.A. All Rights Reserved

- Staff 1:** Starts with a "SOLO" marking and a boxed "D" chord. Dynamics include *mf* and *f*. Includes slurs and accents.
- Staff 2:** Continues the melodic line with slurs and accents.
- Staff 3:** Continues the melodic line with slurs and accents.
- Staff 6:** Includes a "(DRUMS)" marking and a boxed "F" chord. Dynamics include *f*.

⊕ CODA

TOPSY

E^b BARITONE SAX

By
EDGAR BATTLE and
ED DURHAM
Arranged by DAVE WOLPE

BRIGHT SWING $\text{♩} = 160$

"TOPSY"

. 2 .

E^b BARTONE SAX

⊕ CODA

TOPSY

1ST TROMBONE

BRIGHT SWING ♩ = 160

By
EDGAR BATTLE and
ED DURHAM
Arranged by DAVE WOLPE

"TOPSY"

1ST TROMBONE

⊕ CODA

2ND TROMBONE

TOPSY

By
EDGAR BATTLE and
ED DURHAM
Arranged by DAVE WOLPE

BRIGHT SWING ♩ = 160

Section D

Section E

Section F

⊕ CODA

TOPSY

3RD TROMBONE

By
EDGAR BATTLE and
ED DURHAM
Arranged by DAVE WOLPE

BRIGHT SWING ♩ = 160

"TOPSY"

3RD TROMBONE

D **2** **3**

3 **4**

E **7** (TRUMPETS) **2**

(TRBN. 1+2) **2** **6**

F **f**

sol **mf**

7 **8. D.S. AL CODA**

⊕ CODA

4

f

TOPSY

BASS TROMBONE

By
EDGAR BATTLE and
ED DURHAM
Arranged by DAVE WOLPE

BRIGHT SWING $\text{♩} = 160$

"TOPSY"

4TH TROMBONE (BASS)

- Measure 1:** Starts with a boxed **D** chord symbol. The bass line has a **2** (second) fingering. Dynamics include *f* and *p*.
- Measure 2:** Features a **3** (third) fingering in the bass line.
- Measure 3:** Features a **3** (third) fingering in the bass line.
- Measure 4:** Features a **4** (fourth) fingering in the bass line.
- Measure 5:** Starts with a boxed **E** chord symbol. The bass line has a **7** (seventh) fingering. Dynamics include *f*. The treble line is marked **(TRUMPETS)** with a **2** (second) fingering.
- Measure 6:** The treble line is marked **(TRBN. 1+2)** with a **2** (second) fingering. The bass line has a **6** (sixth) fingering.
- Measure 7:** Starts with a boxed **F** chord symbol. The bass line has a **7** (seventh) fingering. Dynamics include *f*. The treble line has a **sol** (solo) marking and *mf* dynamics.
- Measure 8:** The bass line has a **7** (seventh) fingering. The treble line ends with a boxed instruction: **8. D.S. AL CODA**.

⊕ CODA

- Measure 9:** The bass line has a **4** (fourth) fingering.
- Measure 10:** The bass line has a **2** (second) fingering. Dynamics include *f*. The treble line has a **2** (second) fingering.

8/5 (44)

TOPSY

1st B \flat TRUMPET

By
EDGAR BATTLE and
ED DURHAM
Arranged by DAVE WOLPE

BRIGHT SWING $\downarrow = 160$

Copyright © 1938 by LEWIS MUSIC PUBLISHING CO., New York, U.S.A.
 Copyright assigned 1956 to COSMOPOLITAN MUSIC PUBLISHING CO., New York, U.S.A.
 Copyright (Renewal) assigned 1984 to VANESSA MUSIC CORP. (for the Entire world retroactive)
 International Copyright Secured Made in U.S.A. All Rights Reserved

"TOPSY"

2.

1st B \flat TRUMPET

⊕ CODA

TOPSY

2ND B \flat TRUMPET

By
EDGAR BATTLE and
ED DURHAM
Arranged by DAVE WOLPE

BRIGHT SWING $\text{♩} = 160$

"TOPSY"

2.

2ND B^b TRUMPET

⊕ CODA

TOPSY

3RD B \flat TRUMPET

By
EDGAR BATTLE and
ED DURHAM
Arranged by DAVE WOLPE

BRIGHT SWING $\text{♩} = 160$

"TOPSY"

2.

3RD B♭ TRUMPET

⊕ CODA

TOPSY

4TH B \flat TRUMPET

By
EDGAR BATTLE and
ED DURHAM
Arranged by DAVE WOLPE

BRIGHT SWING $\text{♩} = 160$

"TOPSY"

2.

4TH B^b TRUMPET

⊕ CODA

GUITAR

TOPSY

By
EDGAR BATTLE and
ED DURHAM
Arranged by DAVE WOLPE

BRIGHT SWING $\text{♩} = 160$

f

A *w/sxs.*
mf

B *f* *mf*

f *mf*

C *w/sxs.*

mf

TO CODA **(DRUMS)**

Bbmi6 **D** Gmi7(b9) C7 F7(b9) Bbmi6 F7(b9) Bbmi6 Gb7 F9 F7(b9)

Bbmi6 Gmi7(b9) C7 F7(b9) Cb9 Bbmi6 Fmi7 Bb7(#11)

Ebmi6 Cmi7(b9) F9 Bb7(b9) Ebmi6 Bb7(b9) Ebmi6 Cmi7(b9) F7(b9) Bbmi6 Gmi7(b9)

C7 F7 Cb9 Bbmi6 **E** Bb13 (Piano) f > mf

Eb7 Ab13 Db9 Cmi7(b9) F7+(b9)

Bbmi6 C7 Cb7 Bbmi6 C7 F7 Bbmi6 Gmi7(b9) C7 F7+(b9)

Bbmi6 (DAMS) **F** f

C7 F7 Bmi6 Fmi7 Bb7(#11)

Ebmi6(9) F7 Bb7 Ebmi6 Cmi7(b9) F7(b9)

Bbmi6 C7 Cb7 Bbmi6 Ab13 Bb13 8. **D.S. AL CODA** mf

Use for GUITAR
(from Conductor's Score)

- 3 -
TOPSY

⊕ CODA

(Sxs. 1 GTR.)

(DRUMS)

Bbmi6 Gmi7(b5) C7 cb7 Bbmi6

SXS mf A13 Bb13

B

(Bb13) A13 Bb13 A13 Bb13 sf Eb13(#11) E13(#11) Eb13(#11)

SXS BR.

Ab13 G13 Ab13 G13 Ab13 Db9 D9 Db9 Cmi7(b5) F7+(b9)

SXS BR.

C

Bbmi6 Gmi7(b5) C7 cb7 Bbmi6 C7(b9) F7(b9)

SXS (WHS) TRBS mf

TO CODA

Bbmi6 Gmi7(b5) C7 cb7 Bbmi6

SXS (DRUMS) 3 mf Bbmi6

D

BR. sxs.

Bb_{m1}^b $G_{m1}^7(b5)$ $C7$ $F7(b9)$ $Bb_{m1}^b F7(b9) Bb_{m1}^b f$ $Gb7$ $F9$ $F7(b9)$

BR. P

Bb_{m1}^b $G_{m1}^7(b5)$ $C7$ $F7(b9) Cba$ Bb_{m1}^b F_{m1}^7 $Bb7(\#11)$

sxs. BR.

Eb_{m1}^b $C_{m1}^7(b5)$ $F9$ $Bb7(b9)$ $Eb_{m1}^b Bb7(b9) Eb_{m1}^b$ $C_{m1}^7(b5)$ $F7(b9)$

sxs.

Bb_{m1}^b $G_{m1}^7(b5)$ $C7$ $F7 Cba Bb_{m1}^b$ (SOLO) Bb_{m1}^b $C7$ $F7$

E

Tutti f

f

$Bb13$ (solo) $Eb7$

Sxs.

mf

Ab13 Db9 Cm7(b9) F7+(b9)

TRBS.

Bbmi6 +TRBS. SOLO Bbmi6 C7 F7

(DRUMS)

Bbmi6 Gmi7(b9) C7 F7+(b9) Bbmi6

[F] Tutti

2 f Bbmi6 Gmi7(b9) C7 Cb7 Bbmi6 F7(b9)

(TEN. SOLO)

TRBS.

Bbmi6 F7(b9) Bbmi6 Gmi7(b9) C7 F7 Bbmi6 Fmi7 Bb7(#11)

TRAPS.

Chords: $Eb_{mi} b(9)$, $F7$, $Bb7$, $Eb_{mi} b$, $Cm7(b5)$, $F7(b9)$

(DRS.)

sxs.

mf

A13 Bb13

D.S. AL CODA

Chords: $Bb_{mi} b$, $C7$, $Eb7$, $Bb_{mi} b$, $A13 Bb13$

⊕ CODA

(DRUMS)

2

(sxs.)

mp

$Bb_{mi} b$ $Gm7(b5)$ $C7$ $Eb7$ $Bb_{mi} b$

Chords: $Bb_{mi} b$, $Gm7(b5)$, $C7$, $Eb7$, $Bb_{mi} b$

TUTTI

f

$Bb_{mi} b$ $Gm7(b5)$ $Gb7(b5)$ $F7+$ $Eb7(\#11)$ Bb

Chords: $Bb_{mi} b$, $Gm7(b5)$, $Gb7(b5)$, $F7+$, $Eb7(\#11)$, Bb

TOPSY

BASS

BRIGHT SWING $\text{♩} = 160$

By
EDGAR BATTLE and
ED DURHAM
Arranged by DAVE WOLPE

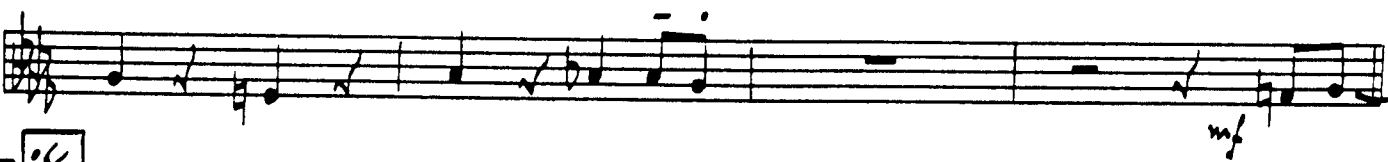
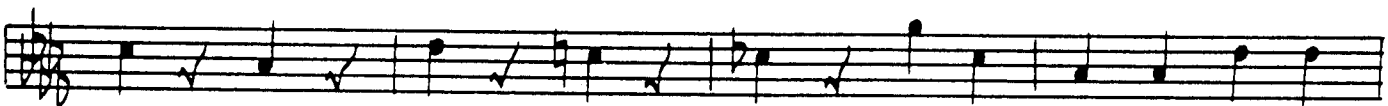

"TOPSY"

.2.

BASS

3

mf

D

C7 F7(b9) Bbmi6 F7(b9) Bbmi6 Gb7 F9 F7(b9)

mf

Bbmi6 Cmi7(b5) C7 F7(b9) Cb9 Bbmi6 Fmi7 Bb7(#11)(b9)

Ebm6 Cmi7(b5) F9 Bb7(b9) Ebmi6 Bb7(b9) Ebmi6 Cmi7(b5) F7(b9)

Bbmi6 Cmi7(b5)

2

E

(PIANO)

Bb7 Eb7

f mf

Ab13 Db9 Cmi7(b5) F7+(b9)

Bbmi6 C7 Cb7 Bbmi6

C7 F7 Bbmi6 Cmi7(b5) C7 F7+(b9)

(DRUMS)

3

"TOPSY"

. 3 .

BASS

TOPSY

DRUMS

BRIGHT SWING ♩ = 160

By
EDGAR BATTLE and
ED DURHAM
Arranged by DAVE WOLPE

- System 3:** Features a **BR.** instruction. The pattern continues with some melodic variation.

To CODA

SOLO

SXS.

D

To STICKS

2

STICKS

(PNO.)

(4)

(8)

(12)

SOLO

F

(FILL)

(TEN. SOLO)

TRBS.

(TO BRUSHES)

BRUSHES (SOLO)

SXS

% D.S. AL CODA

"TOPSY"

. 3 .

DRUMS

CODA

SXS.

SOLO

ENS.

mp

SOLO

f