

Traces

1st Eb ALTO SAXOPHONE

By B. Buie, J.R. Cobb, E. Gordy
Arranged by Sammy Nestico

1st Eb Alto Saxophone

37 38 39 40

41 42 43 44

45 46 47

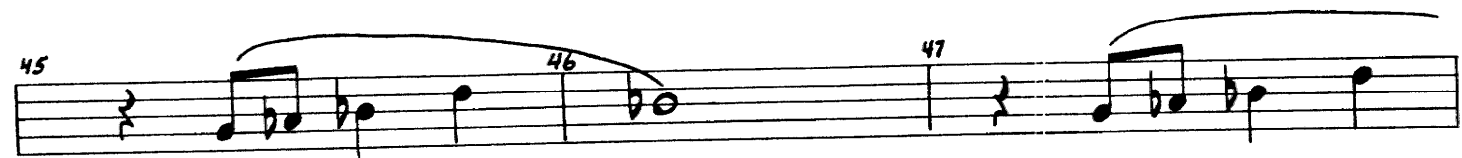

48 49 50

51 Full 52 53

54 55 56 57

58 59 60 61

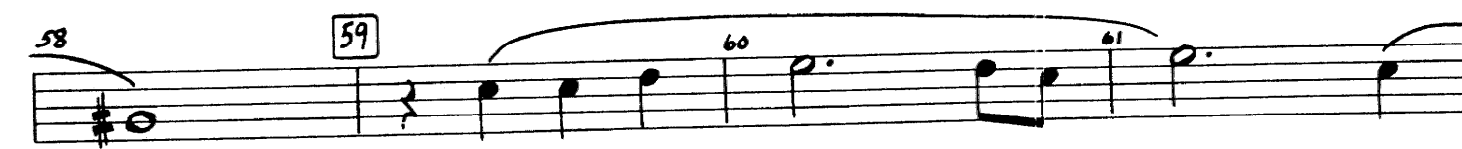

62 63 64 65

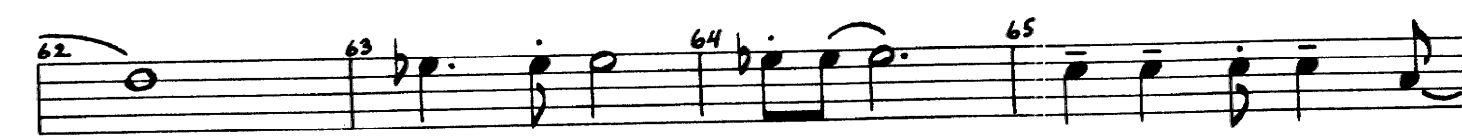

66 67 2 69 70 mp

71 72 73 rit.

Traces

2nd Eb ALTO SAXOPHONE

By B. Buie, J.R. Cobb, E. Gordy
Arranged by Sammy Nestico

2nd E♭ Alto Saxophone

37 38 39 40

41 42 43 44

45 46 47

48 49 50

51 Full 52 53

54 55 56 57

58 59 60 61

62 63 64 65

66 67 4

71 72 73 rit.

Traces

1st B \flat TENOR SAXOPHONE

By B. Buie, J.R. Cobb, E. Gordy
Arranged by Sammy Nestico

4

1st B♭ Tenor Saxophone

33 34 35 36 *mf*

37 38 39 40 *Soli* 3

41 42 43 44

45 46 47 48

49 50 51 *Full* 52

53 54 55 56

57 58 59 60

61 62 63 64

65 66 67 *Solo* 68

69 70 71 72 73 *no solo* *rit.*

Traces

2nd B♭ TENOR SAXOPHONE

By B. Buie, J.R. Cobb, E. Gordy
Arranged by Sammy Nestico

2nd B♭ Tenor Saxophone

33 34 35 36

37 38 39 40 Soli 3

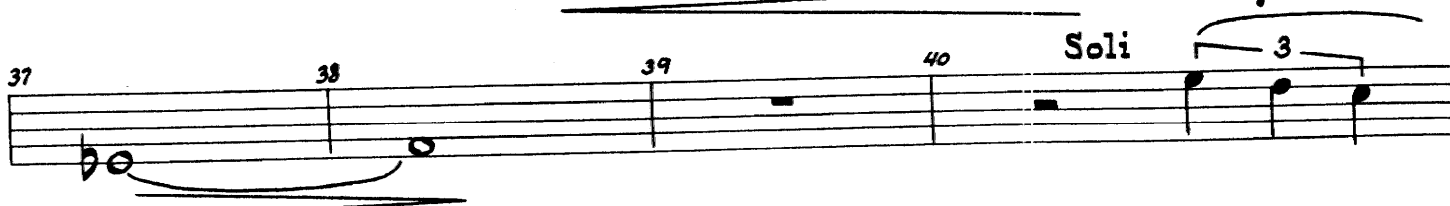

41 42 43 44

45 46 47 48

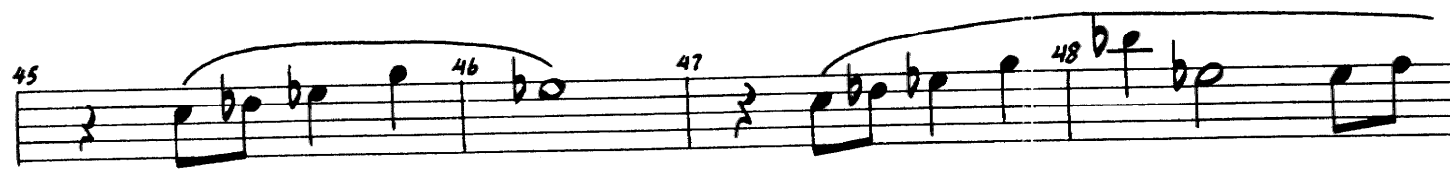

49 50 51 Full 52

53 54 55 56

57 58 59 60

61 62 63 64

65 66 67 4

71 72 73

Traces

E♭ BARITONE SAXOPHONE

By B. Buie, J.R. Cobb, E. Gordy
Arranged by Sammy Nestico

E♭ Baritone Saxophone

36 37 38 39

40 41 42 43

44 45 46 47

48 49 50

51 Full 52 53 54

55 56 57 58

59 60 61 62

63 64 65 66

67 2 69 70

71 72 73 rit.

mf

mp

rit.

Traces

1st B \flat TRUMPET

By B. Buie, J.R. Cobb, E. Gordy
Arranged by Sammy Nestico

1 4

5 6 7 8

pp

9 8

17 6 23 24

mf

25 Play into stand 26 27 28

pp

29 30 31 32

33 open 34 35 36

mp mf

37 38 39 40

1st B♭ Trumpet

41

42 43 44

45 46 47

48 49 50

51 Full 52 53

54 55 56

57 58 59

60 61 62

63 64 65

66 67 68 69

Play softly into stand

70 71 72 73

rit.

Traces

2nd B \flat TRUMPET

By B. Buie, J.R. Cobb, E. Gordy
Arranged by Sammy Nestico

2nd B♭ Trumpet

41 42 43 44

45 46 47

48 49 50

51 Full 52 53

54 55 56

57 58 59

60 61 62

63 64 3 65

66 67 68 69

Play softly into stand

70 71 72 73

rit.

Traces

3rd B \flat TRUMPET

By B. Buie, J.R. Cobb, E. Gordy
Arranged by Sammy Nestico

3rd B♭ Trumpet

41 42 43 44

45 46 47

48 49 50

51 Full 52 53

54 55 56

57 58 59

60 61 62

63 64 65

66 67 68 69

Play softly into stand

70 71 72 73

Traces

1st TROMBONE

By B. Buie, J.R. Cobb, E. Gordy
Arranged by Sammy Nestico

1st Trombone

33 34 35 36
mf

37 39 40
2

41 42 43 44
45 46 47 48

49 50 51 Full 52

53 54 55 56

57 58 59 60

61 62 63 64

65 66 67 2

69 70 71 72 73
mp rit.

Traces

2nd TROMBONE

By B. Buie, J.R. Cobb, E. Gordy
Arranged by Sammy Nestico

2nd Trombone

33 34 35 36 *mf*

37 2nd Ten. Sax 38 39 40

41 42 43 44

45 46 47 48

49 50 51 Full 52

53 54 55 56

57 58 59 60

61 62 63 64

65 66 67 2

69 70 71 72 73 rit.

Traces

3rd TROMBONE

By B. Buie, J.R. Cobb, E. Gordy
Arranged by Sammy Nestico

3rd Trombone

33 34 35 36 *mf*

37 39 40 2

41 42 43 44

45 46 (bo) 47 48 (bo)

49 50 51 Full 52

53 54 55 56

57 58 59 60

61 62 63 64

65 66 67 2

69 70 71 72 73 rit.

Traces

TUBA

By B. Buie, J.R. Cobb, E. Gordy
Arranged by Sammy Nestico

1 4

5 6 7 8

9 8

17 18 19 20

21 22 23 24

25 26 27 28

29 30 31 32

33 34 35 36

pp > v v v

mf

mf

Tuba

37 38 39

40 41 42 43

44 45 46 47

48 49 50

51 Full 52 53 54

55 56 57 58

59 60 61

62 63 64

65 66 67 2

69 70 71 72 73

rit.

Truce - 2

Traces

GUITAR

By B. Buie, J.R. Cobb, E. Gordy
Arranged by Sammy Nestico

Guitar

33 Gm 34 Gm⁷ 35 Gm⁶ 36 E^{b6}

37 F[#] maj⁷ 38 B⁶ 39 Cm⁷ 40 E^bm⁶ *mf* Let ring

41 B^{b6} 42 E^{b6} 43 B^{b6} 44 E^{b6}

45 G^b maj⁷ 46 C^{b6} 47 G^b maj⁷ 48 C^{b6}

49 Fm⁷ 50 rit. 51 E^b 52 Gm

53 B^bm 54 C⁷(b9) C⁷ 55 Fm 56 D^b

57 Fm⁶ 58 G⁷ G⁷ G⁷ 59 Cm 60 Cm⁷

61 Cm⁶ 62 A^b 63 B⁶ 64 E⁶

65 Fm⁷ 66 rit. 67 E^b 68 Gm

69 A^b maj⁷ 70 B⁶ 71 E^b 72 B⁶ 73 E^b maj⁷ rit.

Traces

DRUMS

By B. Buie, J.R. Cobb, E. Gordy
Arranged by Sammy Nestico

1 Sticks **4**

Ride Cymbal · Lightly

5 6 7 8 4

9 10 11 12 4

13 14 15 16 8

17 18 19 20 4

21 22 23 24 8

25 26 27 28 4

29 30 31 32 8

pp *mf*

Drums

33 34 35 36 4

37 38 6 39 40 *Let ring*

41 42 43 44 4

45 46 47 48 4

49 50 51 *Full* 52

53 54 4 55 56

57 58 8 59 60

61 62 4 63 64

65 66 *Let ring* 67 68 *mp*

69 70 71 72 73 *rit.*

Traces

BASS

By B. Buie, J.R. Cobb, E. Gordy
Arranged by Sammy Nestico

1 3 4 pizz. slide

5 6 7 8

9 10 11 12

13 14 15 16

17 18 19 20

21 22 23 24

25 26 27 28

29 30 31 32

Bass

33

41

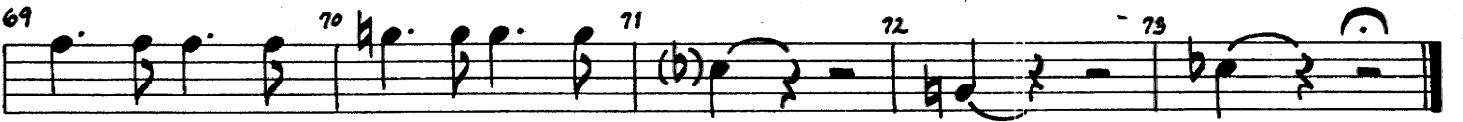
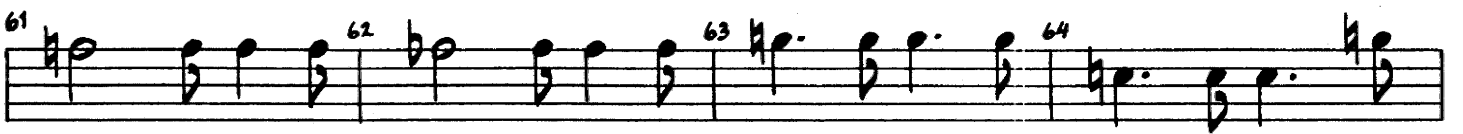

Traces

PIANO

By B. Buie, J.R. Cobb, E. Gordy
Arranged by Sammy Nestico

Solo

mf

pp

9 B^b 10 Dm 11 Fm 12 G⁷ Dm⁷ G⁷

13 Cm 14 A^b 15 Cm⁶ 16 D⁷(b⁹) D⁺⁷ D⁷(b⁹)

Piano

17 Gm 18 Gm⁷ 19 Gm⁶ 20 E^b6 (add 9)

21 G^bmaj⁷ 22 C^bmaj⁷ (add F) 23 Cm⁷ 24

25 B^bmaj⁷ 26 Dm 27 Fm 28 G⁷ Dm⁷ G⁷

29 Cm 30 A^b 31 Cm⁶ 32 D⁷(b9) D⁷ D⁷(b9)

33 Gm 34 Gm⁷ 35 Gm⁶ 36 E^b6 (add 9)

Piano

37 $G^b \text{maj}^7$ 38 C^b6 (add F) 39 Cm^7 40 $E^b m^6$

41 B^b 42 E^b6 (add 9) 43 44

45 $G^b \text{maj}^7$ 46 C^b6 47 $G^b \text{maj}^7$

48 C^b6 49 Fm^7 50

51 E^b 52 Gm 53 $B^b m$ 54 C^7 (b9) C^7

Piano

55 Fm 56 D^b 57 Fm⁶ 58 G⁷ G⁷ G⁷

59 Cm 60 Cm⁷ 61 Cm⁶ 62 A^{b6} (add 9)

63 B⁶ 64 E⁶ 65 Fm⁷ 66

67 E^b 68 Gm 69 A^b maj⁷ 70 C^{b6}

71 72 C^{b6} (add 9) 73 E^b maj⁹

Traces

By B. Buie, J.R. Cobb, E. Gordy
Arranged by Sammy Nestico

VIBES
