

1  
SAX-ALTO

TROPICANA  
RUMBA

arr. Gilberto Gagliardi

A

Section A consists of three staves of music. The first staff begins with a treble clef, a key signature of one flat (B-flat), and a 4/4 time signature. The melody starts with a quarter rest, followed by a quarter note G4, a quarter note A4, and a quarter note B4. The second staff continues the melody with a quarter note C5, a quarter note B4, and a quarter note A4. The third staff concludes the section with a quarter note G4, a quarter note F4, and a quarter note E4.

B

Section B begins with a treble clef, a key signature of one flat, and a 4/4 time signature. The melody starts with a quarter note G4, a quarter note A4, and a quarter note B4. A first ending bracket labeled '1a' spans the final two measures of this staff.

C

Section C begins with a treble clef, a key signature of two sharps, and a 4/4 time signature. The melody starts with a quarter note D5, a quarter note E5, and a quarter note F5. A triplet of eighth notes is indicated with a '3' above the staff.

D

Section D begins with a treble clef, a key signature of one sharp, and a 4/4 time signature. The melody starts with a quarter note D5, a quarter note E5, and a quarter note F5. A triplet of eighth notes is indicated with a '3' above the staff.

3  
SAX-ALTO

TROPICANA  
RUMBA

arr.  
Gilberto Gagliardi

A

B

12

12

Solo

C

3

3

D

2

2  
SAX- TENOR

TROPICANA  
RUMBA

arr.  
Gilberto Gagliardi

A

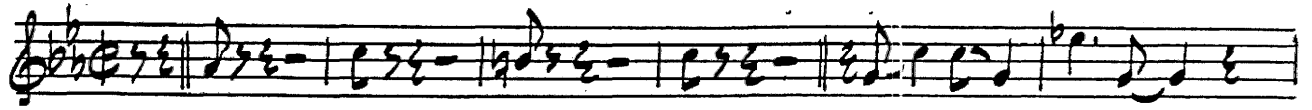

B

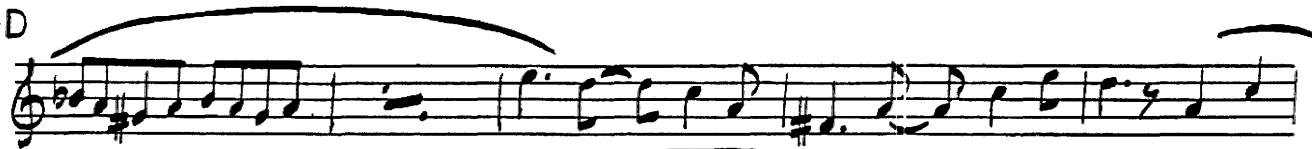
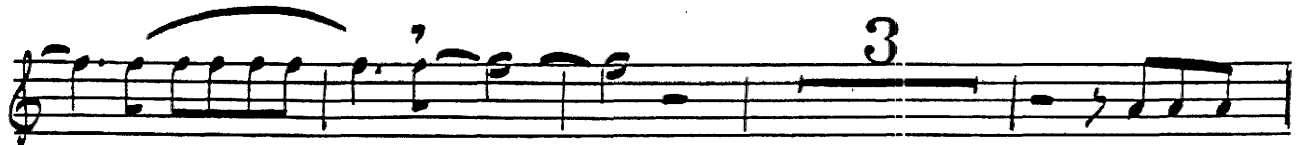
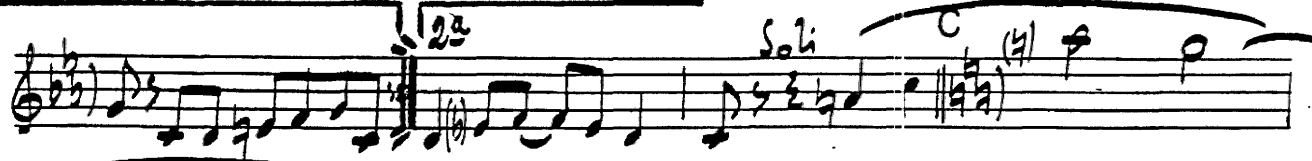
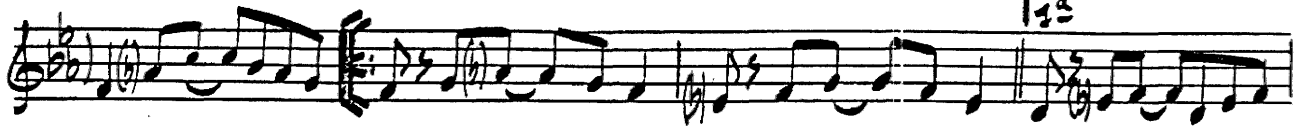

TROPICANA

2 SAX TEN.

-2-

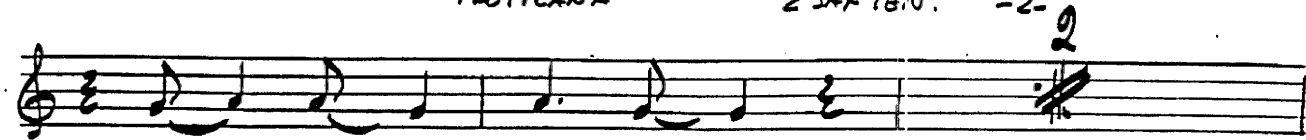

E

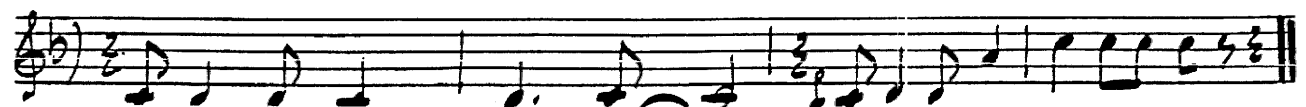
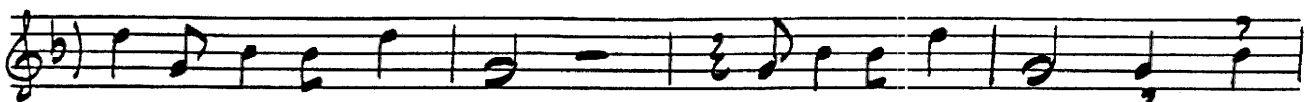

4  
SAX-TENOR

TROPICANA  
RUMBA

arr. Gilberto Gagliardi

A

B

C

Soli

D

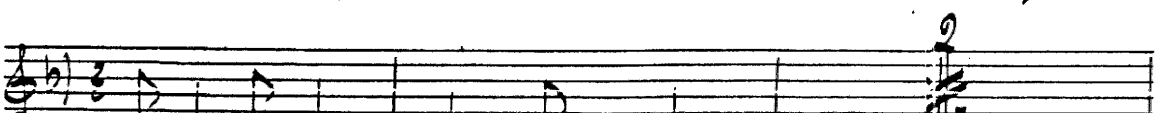
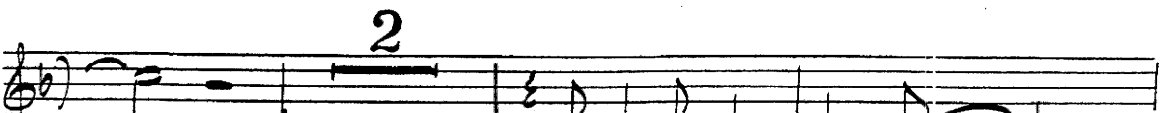
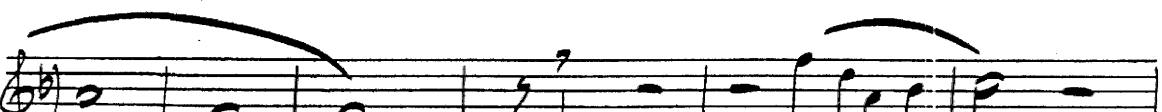
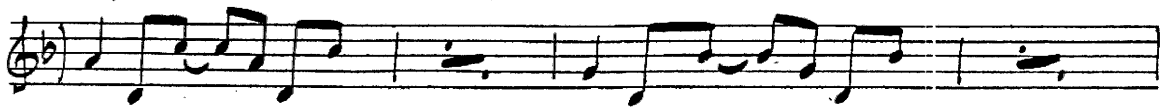
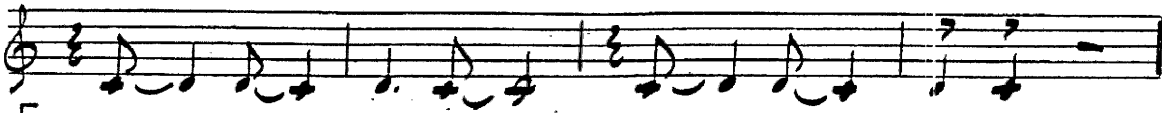

5  
SAX-BARITONO

TROPICANA

RUMBA arr. Gilberto Gagliardi

A

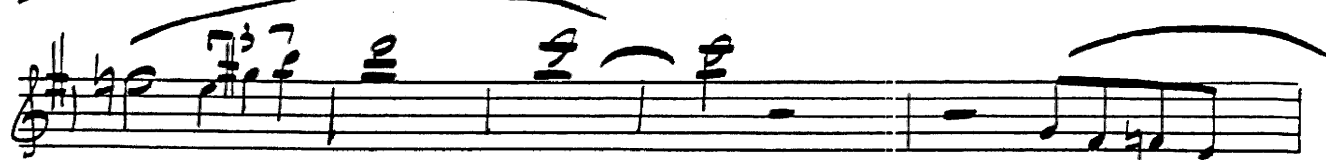
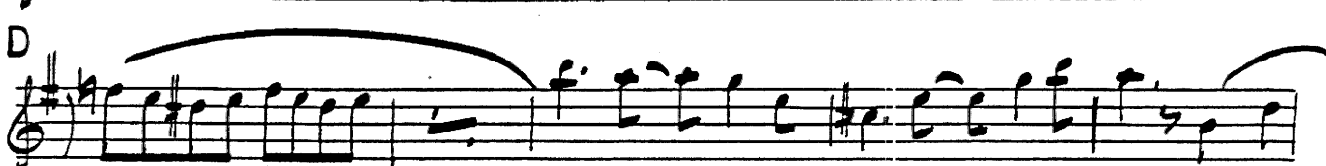
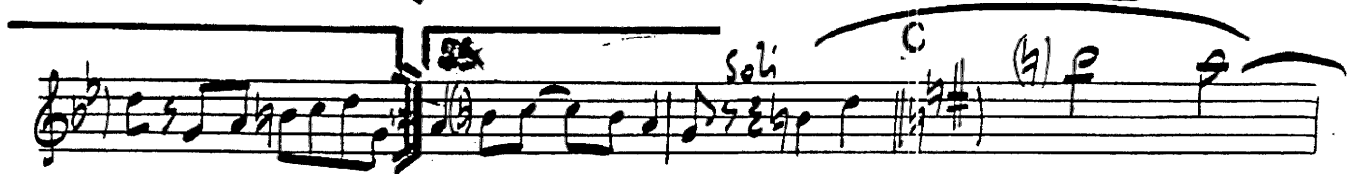

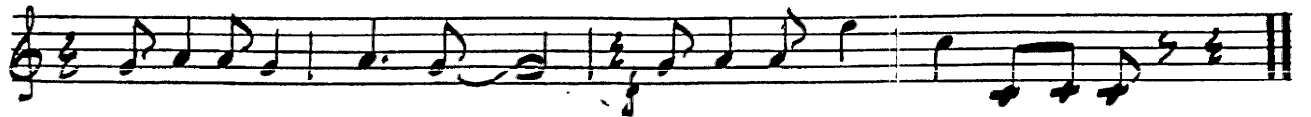
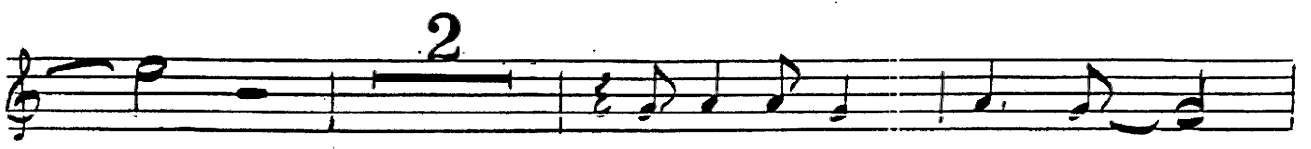
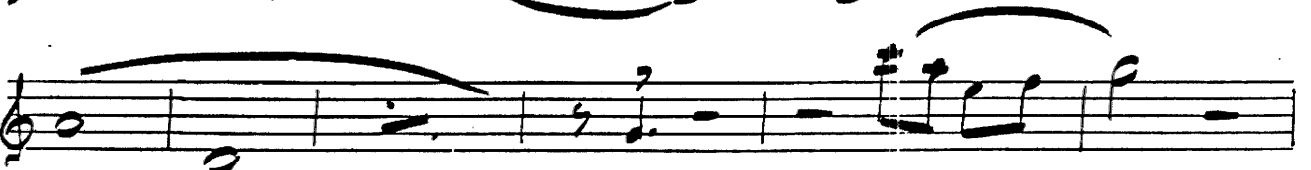
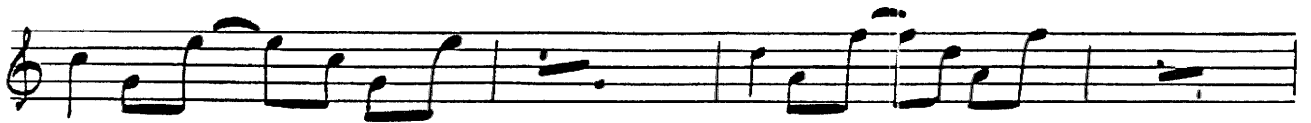

# TROPICANA

## RUMBA

arr. Gilberto Gagliardi

### 1 TRUMPET

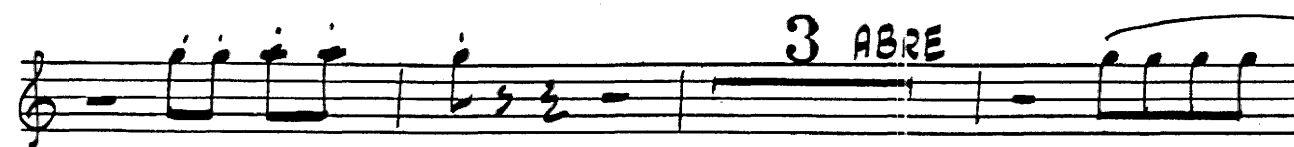
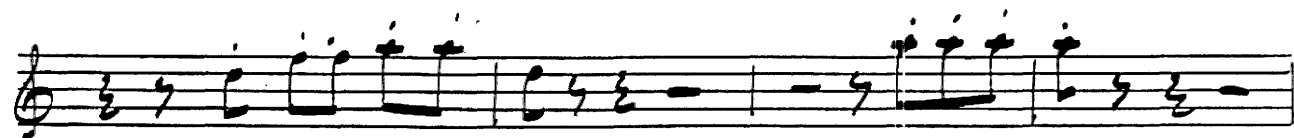
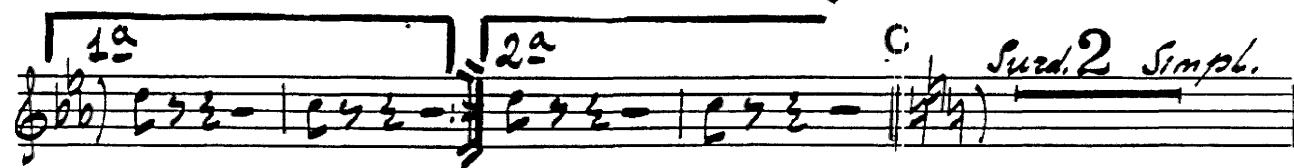
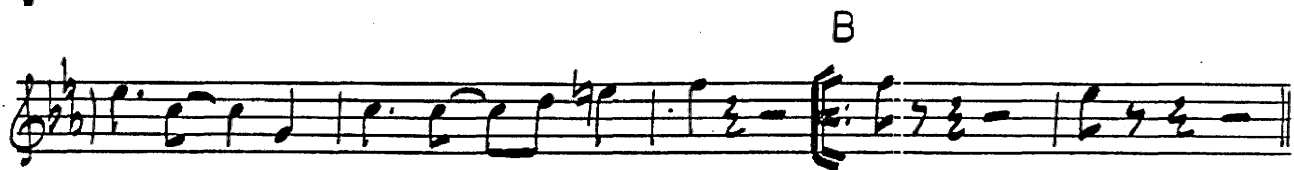

1

E

4

1

F<sub>b</sub>

2

2

3

2  
TRUMPET

TROPICANA  
RUMBA

arr. Gilberto Gagliardi

1 2

A B

1<sup>a</sup>

2<sup>a</sup>

C 2 Sued. S

1

2

D 4

2 3 abze

1

3  
TRUMPET

TROPICANA  
RUMBA

arr. Gilberto Gagliardi

**4**  
**TRUMPET**

**TROPICANA**  
**RUMBA**

*Arr. Gilberto Gagliardi*

# 1. TROMBONE

## TROPICANA RUMBA

Arr. Gilberto Gagliardi

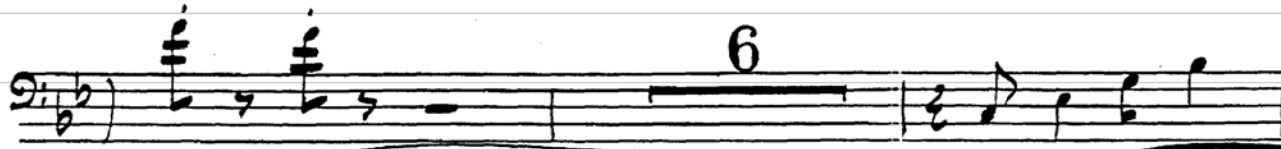
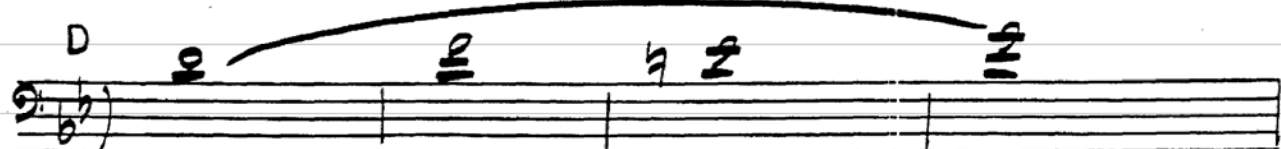
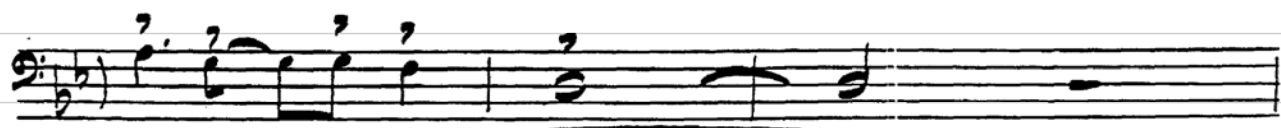
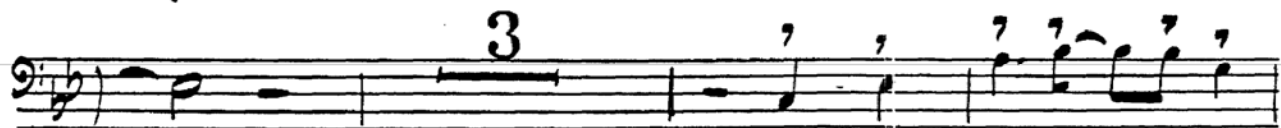
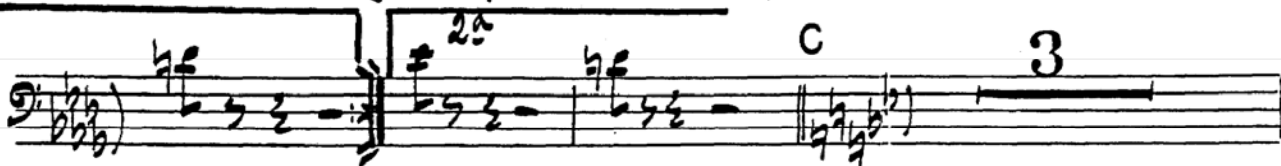
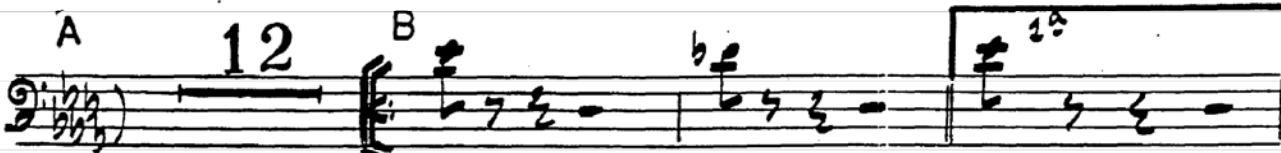
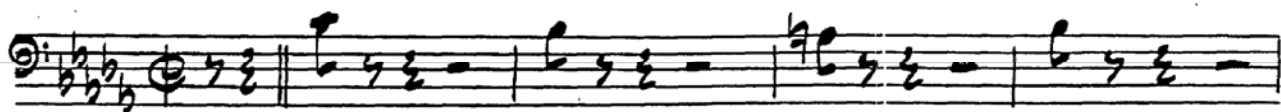

# 2. TROMBONE

## TROPICANA RUMBA

arr.  
Gilberto Gagliardi

12

B

15

C

3

Soli

3

D

6

1

# TROPICANA

## 3. TROMBONE

### RUMBA

Arr. Gilberto Gagliardi

TROPICANA

3 TROMB.

Eleventh staff of music, bass clef, one flat key signature, 4/4 time. It contains a melodic line with slurs and accents. Above the staff, the word 'Solo' is written, indicating a solo section.

Twelfth staff of music, bass clef, one flat key signature, 4/4 time. It contains a melodic line with slurs and accents, ending with a double bar line.

# TROMBONE

## TROPICANA RUMBA

arr.:  
Gilberto Gagliardi

TROPICANA

2 Trombe

-2-

This is a handwritten musical score for two trombones, titled "TROPICANA". The score is written on ten staves, each beginning with a bass clef and a key signature of two flats (B-flat and E-flat). The music is primarily composed of chords and melodic lines. Key features include:

- Staff 1:** Starts with a chord, followed by a melodic line with a trill-like figure. A chord marked "E" is present.
- Staff 2:** Features a series of chords and a melodic line.
- Staff 3:** Continues the melodic and harmonic development.
- Staff 4:** Shows a melodic line with a trill-like figure.
- Staff 6:** Contains a melodic line with a trill-like figure.
- Staff 7:** Features a melodic line with a trill-like figure and a chord marked "Gliss." (Glissando).
- Staff 8:** Includes a chord marked "1" above it.
- Staff 9:** Contains a melodic line with a trill-like figure and a chord marked "Solo".
- Staff 10:** Ends with a melodic line and a double bar line.

DRUMS

TROPICANA  
RUMBA

arr. Gilberto Gagliardi

Bongó Solo

A Ritmo (Rumba)

B

12a

Bongó Solo

C Ritmo (Rumba)

D Ritmo

Ritmo

Ritmo

Ritmo

F. Ritmo

Ritmo

Ritmo

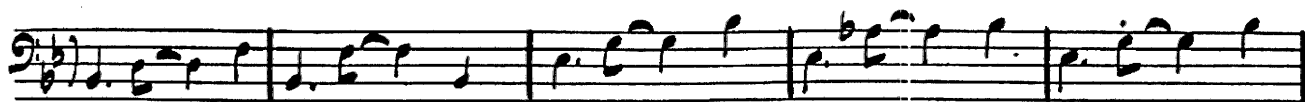
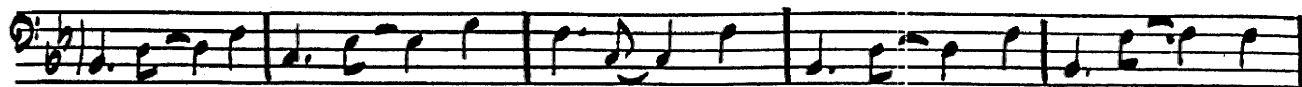

E

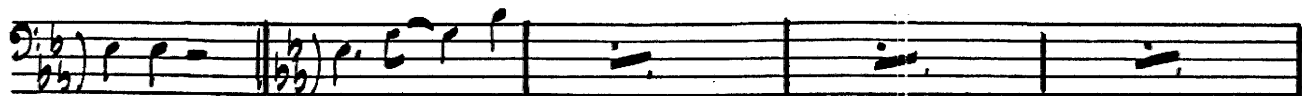

F

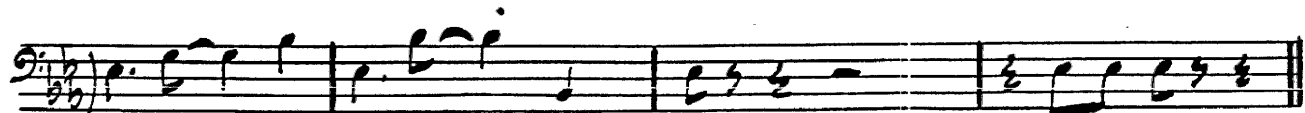
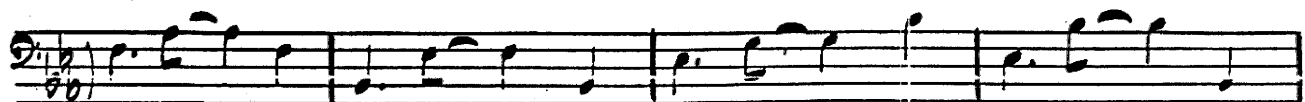
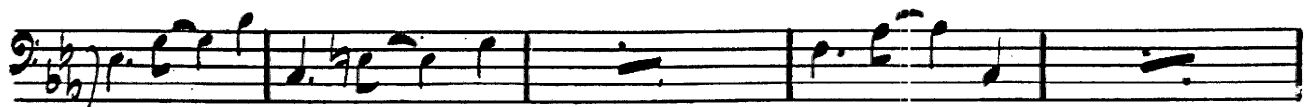
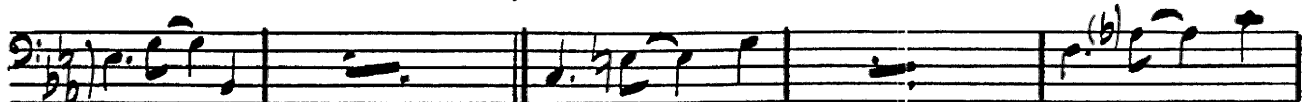

GUITARRA  
(PIANO)

TROPICANA  
RUMBA

Arr. Gilberto Gagliardi

- Staff 1:  $Bb$ ,  $E^b_m$ ,  $B^b_m$ ,  $F7$ ,  $B^b_m$
- Staff 2:  $B^b_m$ ,  $F7$
- Staff 3:  $F7$ ,  $B^b_m$
- Staff 4:  $B^b7$ ,  $E^b_m$ ,  $B$ ,  $E^b_m$ ,  $B^b_m$ ,  $F7$  (1st ending)
- Staff 5:  $B^b7$ ,  $F7$  (2nd ending),  $B^b$ ,  $C$ ,  $B^b$
- Staff 6:  $B^b$ ,  $e_m$
- Staff 7:  $e_m$ ,  $e_m$ ,  $F7$ ,  $F7$
- Staff 8:  $F7$ ,  $B^b$ ,  $D$ ,  $G7$
- Staff 9:  $G7$ ,  $C7$ ,  $F7$ ,  $B^b$
- Staff 10:  $B^b$ ,  $G7$
- Staff 11:  $e_m7$ ,  $e_m7$ ,  $B^b$

TROPICANA

PIANO + GUIT

- Staff 1: Bb, Em7, F7, Bb, Bb, F7
- Staff 2: Bb, Bb, Bb7, Eb, Eb, Bb7, Eb
- Staff 3: Eb, E, Eb
- Staff 4: Eb, Eb7, Fm7
- Staff 5: Fm7, Bb7
- Staff 6: Eb, F, e7, Fm7
- Staff 7: F7, Bb7, Eb
- Staff 8: Eb, e7, Fm, Fm7
- Staff 9: Fm7, Fm7 5-, Eb6, Eb6, Eb6
- Staff 10: Fm7, Bb7, Eb, Eb, Bb7
- Staff 11: Eb, Eb, Bb7, Eb, Eb, Bb7
- Staff 12: Eb, Eb, Bb7, Eb, Eb