

TRUMPET-BRIGADE

blw : AFRICAN WEDDING

~~180A~~
180A

1st ALT-SAX
E♭STIMME

Moderato 4 Bars in ± 6 acc

1st Trpt.

mp

mf

mf

mf

mf

mf

al Coda

⊕

© Soli

f

1

2

3

ⓓ 2nd Trp.

mp

18081

1st Trp.

TRUMPET-BRIGADE

blw : AFRICAN WEDDING

~~180A~~
180A
BEHRENS
POL STONE

3rd ALT-SAX

Moderato (4 Bars in 1 sec)

© World Copyright by
Music Publishing Cy N. DE WOLF, 4. Avenue Louis Van Craen, Deurne-Antwerp (Belgium).

All rights reserved for all countries.

TRUMPET-BRIGADE

blw : AFRICAN WEDDING

~~180A~~
BERNARD
POL STONE

2nd TENOR-SAX

Moderato 4 Bars in ± 6 sec

mp

mf

mf

mf

al coda \oplus if no Barsax

f

mp

© World Copyright by

Music Publishing Cy N. DE WOLF, 4, Avenue Louis Van Craen, Deurne-Antwerp (Belgium).

All rights reserved for all countries.

INTERNATIONAL COPYRIGHT SECURED

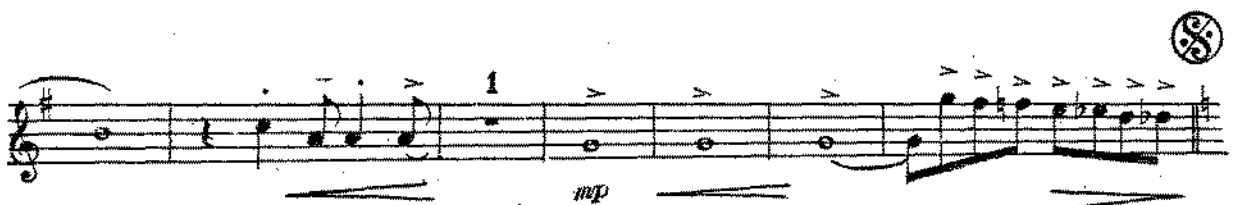

TRUMPET-BRIGADE ~~687A~~

blw : AFRICAN WEDDING

180A
BETTER
PITCH

4th TENOR-SAX

Moderato (4 Bars in \pm 6 sec)

mp

mf

Small notes if no Baritone sax.

Small notes if no Ber.

al Coda

mp

11

TRUMPET-BRIGADE

b/w : AFRICAN WEDDING

~~180A~~
B. R. ...
P. L. ...

BARITONE SAX

Moderato (4 Bars in \pm 6 sec)

(S) (A)

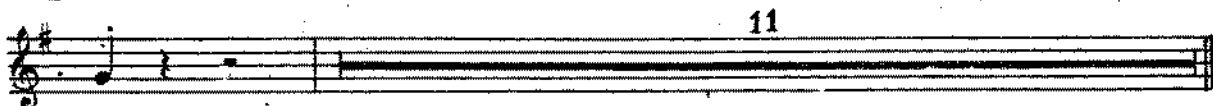

© World Copyright by
Music Publishing Co N. DE WOLF, 4, Avenue Louis Van Craen, Deurne-Antwerp (Belgium).

All rights reserved for all countries.

Handwritten scribble at the top left of the page.

ⓔ

Ⓢ

CODA

TRUMPET-BRIGADE 180A

blw : AFRICAN WEDDING

BERT PAIGE
POL STONE

1st TROMBONE

Moderato (4 Bars in ± 6 sec)

TRUMPET-BRIGADE ~~180A~~

blw : AFRICAN WEDDING

BERT PAIGE
POL STONE

3d TROMBONE

Moderato (4 Bars in \pm 6 sec)

mp

11 3 3

Gliss.

mf

Gliss.

mf

f

al coda

1

4 16

1 1 1

2 6

mp

1

1 1 1

ff

rall. ff

4TH TROMBONE

TRUMPET BRIGADE

180A

⊕
CODA

TRUMPET-BRIGADE

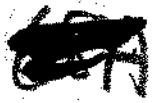

blw : AFRICAN WEDDING

180A
E T
P O U S O N E

1st TRUMPET
B \flat STIMME

Moderato (4 Bars in ± 6 sec)

Soli

© World Copyright by
Music Publishing Cy N. DE WOLF, 4, Avenue Louis Van Craen, Deurne-Antwerp (Belgium).

All rights reserved for all countries.
INTERNATIONAL COPYRIGHT SECURED

© 1st Alt Sax

Ⓓ 2nd Trpt, solo (cup)

Solo (Open)

Ⓔ (lead)

Soli

CODA

TRUMPET-BRIGADE

blw : AFRICAN WEDDING

~~180A~~
180A
POE STONE

2nd TRUMPET

Moderato (4 Bars in \pm 6 sec)

(A)

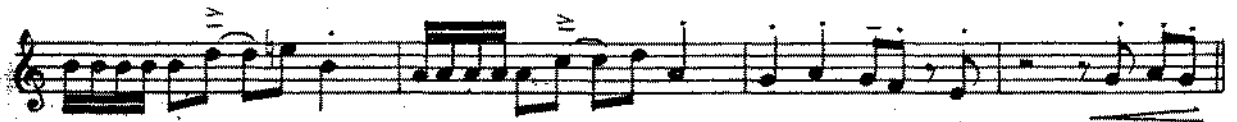

(B)

©

World Copyright by

All rights reserved for all countries.

11
202

al coda ⊕

ⓐ Solo (cup mute)

ⓑ Open

ⓐ CODA

3d TRUMPET

~~180A~~
B
180A

Moderato (4 Bars in ± 6 sec)

Soli

al coda 

③ 4 ④ 16

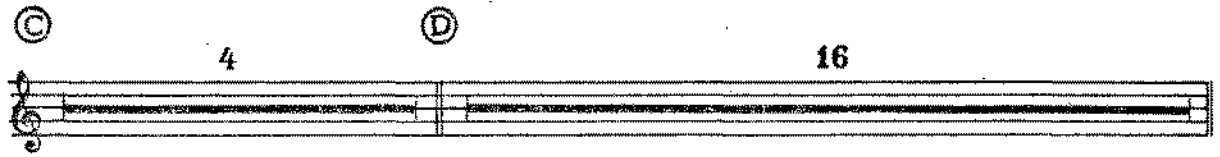

⑤

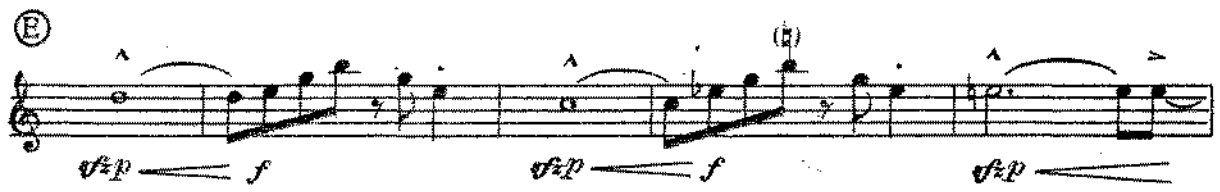

Soli

CODA 

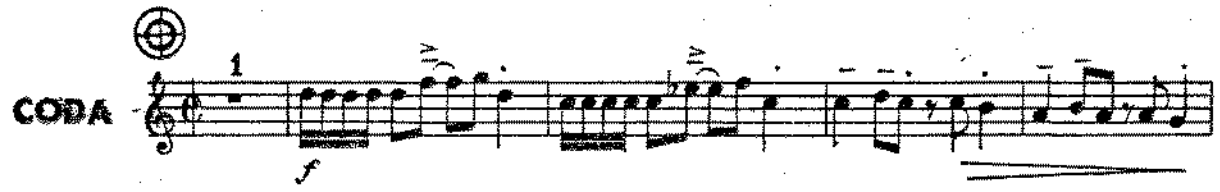

4th TRUMPET

TRUMPET BRIGADE

180A

mf *mf*

8.A *mf*

B *f*

To CODA

C 4 D 16 E

step < f

mf

CODA *f*

step < ff

TRUMPET-BRIGADE

180A

Piano-conductor
Lead-sheet (in c)
5 saxes
6 brass
Rhythms

Orthophonic arrange-
ment - sounds - even
with 3 saxes and
1 trumpet

blw : AFRICAN WEDDING

PIANO-CONDUCTOR

BERT PAIGE
POL STONE

Moderato (4 Bars to ± 6 sec)

Ensemble

mf B \flat Maj. 7(9) Eb 9

Trpts 1st Trpt

Dm7 G9 Dm9 G9 Gm9 Gm C9/6 *mp* F F5+

F6 F7 F Maj. 7 Eb9 D7 Gm7 Eb7 C7

Trpts

mp Sax. Trb., s

CODA

Drums 1

(Con 8a Bassa)

F Ab B \flat F Eb G \flat Ab Eb

(Con 8a Bassa)

sfz B \flat *rall.* B \flat 9/6

TRUMPET-BRIGADE

188A

blw : AFRICAN WEDDING

GUITAR.

BERT PAIGE
POL STONE

Moderato (4 Bars in \pm 6 sec)

4

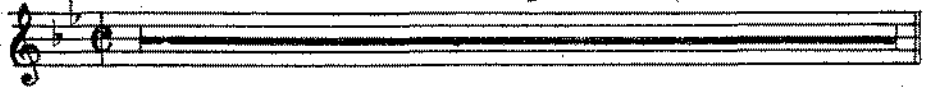

⊗ (A)

mp

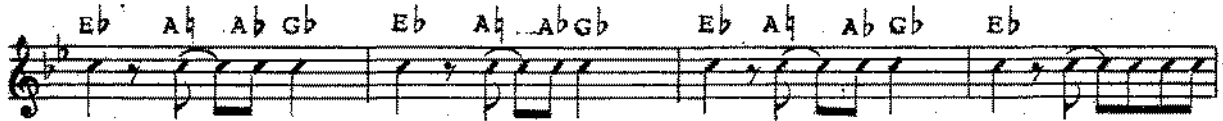

⊗ (B)

al Coda

©

G^b G^b5+ G^b6 G^b7 G^bMaj.7 G^b7 G^b6 G^b5+

mf

ⓓ

G^b G^b5+ G^b6 G^b7 G^bMaj.7 G^b7 G^b6 G^b5+ G^b G^b5+

mp

G^b6 G^b7 G^bMaj.7 G^b7 G^b6 G^b5+ G^b F F5+ F6 F7

F^{Maj.7} F7 F6 F5+ F F5+ F6 F7 G^b7 F7 1

ⓔ

B^bMaj.7 E^b9 Dm7 G9

mf

G9 Dm9 G9 Gm7 C9 1 F F5+ F6 F7

mp

F^{Maj.7} E^b9 D7 Gm7 E^b7 C7 1 4

Ⓢ

CODA

1 F A^b B^b F E^b G^b A^b E^b

mf

4 B^b 1 E^b9

ff *rall.*

TRUMPET-BRIGADE

80A

blu : AFRICAN WEDDING

BASS

BERT PAIGE
POL STONE

Moderato (4 Bars in \pm 6 sec.)

Ⓢⓐ

Ⓑ

al coda ⊕

©

mf

Ⓓ

mp

1

Ⓔ

mf

1

mp

mp

Ⓢ

Ⓢ

CODA

mf

Arco

ff

rall.

TRUMPET-BRIGADE 180A

blw : AFRICAN WEDDING

BERT PAIGE
POL STONE

DRUMS

Moderato (4 Bars in \pm 6 sec)

top of cymb

⊗ A

⊗ B

⊗ C

© World Copyright by
Music Publishing Co N. DE WOLF, 4, Avenue Louis Van Craen, Deurne-Antwerp (Belgium).

All rights reserved for all countries.

182
D

(right hand stick rim-shot, left hand brush)

CODA
