

TUNING UP

1ST E♭ ALTO SAX

COMPOSED AND ARRANGED BY
TOSHIKO AKIYOSHI

AD LIB. "TUNING-UP" SOUNDS (TRPTS.) (TRBS.)
1 A TEMPO ♩ = 156 SWING-SHUFFLE (BLUES)
STAGGER BREATHING (4)

ON CUE

(IF DOUBLES NOT AVAILABLE, OMIT THIS CHORUS OF BACKUPS)

NO LEAD

OPEN - SOLO AD LIB.

G7 C7 C#° D7 G7 G7(#9) C7 C7 C#°

ON CUE

CONTINUE SOLO

G7 C7 C#° D7 G7 G7(#9) C7 C7 C#°

121 (TRPTS.) 12 133 (TRPTS.) 12 145 OPEN - 2ND TRPT. SOLO 12

157 OPEN - 1ST TRPT. SOLO 12 169 OPEN - DUET 1ST & 2ND TRPTS. 12 181 ON CUE (RHYTHM) 4

185 SOLI

193

197

205

1ST TIME ONLY

OPEN - TENOR SOLO

11

217

ON CUE

(TENOR) (BRASS 6G)

12

229

237

2.

253

TUNING UP

COMPOSED AND ARRANGED BY
TOSHIKO AKIYOSHI

2ND E♭ ALTO SAX - (CLAR.) OPT.

AD LIB. "TUNING-UP" SOUNDS
(TRPTS.) (TRBS.) ALTO

1 A TEMPO $J=156$ SWING-SHUFFLE (BLUES)
STAGGER BREATHING (4)

mf

(8)

13

f

1 3 7 3

25

f

33

37 OPEN-TENOR SOLO 12

49 ON CUE (TRBS.) 12

ff

61

11

73 OPEN-TRB. SOLO CHANGE TO CLAR. 12

85

ON CUE (IF DOUBLES NOT AVAILABLE, OMIT THIS CHORUS OF BACKUPS) (CLAR.)

ff mp

97 OPEN-1ST ALTO SOLO CHANGE TO ALTO 12

109 ON CUE (ALTO) 2

mf

121

(TRPTS.) 12

cresc. f ff

133 (TRPTS.) 12 **145** OPEN - 2ND TRPT. SOLO 12 **157** OPEN - 1ST TRPT. SOLO 12

169 OPEN - DUET - 1ST & 2ND TRPTS. 12 **181** ON CUE (RHYTHM) 4 **185** 7 SOLI f

193 mf

197 f

205 OPEN - TENOR SOLO 1ST TIME ONLY 11 **217** ON CUE (BRASS B.G.) (TENOR) 12

229 mf f

237 f

253 f

253 f

253 f

253 ff

253 ff

TUNING UP

1ST B^b TENOR SAX - (FLUTE) ^{OPT.}

COMPOSED AND ARRANGED BY
TOSHIKO AKIYOSHI

AD LIB. "TUNING-UP" SOUNDS
(TRPTS.) (TRBS.) TENOR

1 A TEMPO ♩ = 156 SWING-SHUFFLE (BLUES)
STAGGER BREATHING

mf

f

13

f

25

f

33

37

OPEN - 2ND TENOR SOLO

12

49

ON CUE

(TRBS.)

12

61

11

73

CHANGE TO FLUTE

OPEN-TRB. SOLO

12

ON CUE

(IF DOUBLES NOT AVAILABLE, OMIT THIS CHORUS OF BACKUPS)

85 FLUTE-LEAD

97 CHANGE TO TENOR SAX
OPEN - ALTO SOLO 12

109 ON CUE
(TENOR SAX)

121 (TRPTS.) 12

133 (TRPTS.) 12

145 OPEN - 2ND TRPT. SOLO 12

157 OPEN - 1ST TRPT. SOLO 12

169 OPEN - DUET 1ST + 2ND TRPTS. 12

181 ON CUE
(RHYTHM) 4

185 SOLI

193

197

Melodic line with slurs and accents. Includes a triplet of eighth notes and various grace notes.

205 OPEN-SOLO AD LIB.

Chordal accompaniment for measures 205-210. Chords: C7, F7, F#0, G7, C7, C7(#9), F7, F7, F#0.

Chordal accompaniment for measures 211-216. Chords: C7(#9), C7(#9), Gmi7, F7(#9), G7, C7, C7.

217 ON CUE

Chordal accompaniment for measures 217-222. Chords: C7, F7, F#0, G7, C7, C7, F7, F7, F#0.

Chordal accompaniment for measures 223-228. Chords: C7, C7, G+7/D, G7, C7, C7.

229

Chordal accompaniment for measures 229-234. Chords: C7, F7, F#0, C7, C7, F7, F7, F#0.

Chordal accompaniment for measures 235-241. Chords: E7(b9), A7(b9), Dmi7, C#9, C7, G+7, E7(b9), Ebmi7(b9), Dmi7(b9), Eb+7, Cm7, Dmi7(b9), C7.

253

Melodic line for measure 253. Dynamics: f. Includes a triplet of eighth notes.

Melodic line for measure 254. Dynamics: ff. Includes a triplet of eighth notes and a slur.

Melodic line for measure 255. Dynamics: ff. Includes a triplet of eighth notes and a slur.

TEMPO ♩ = 156

TOSHIKO
AKIYOSHI

Sightation

No. 3 (10 STAVES)

Richard in C

PRO ART / Belwin Mills
A DIVISION OF

SOLO END
ON CUE

12 61 11

OPEN - CHANGE TO CLARINET

85 ONCUE
(IF DOUBLES NOT AVAILABLE
OMIT THIS CHANGE ON BACKUP)
(CLAR)

12

mp

CHANGE TO TENOR SAX

12

109

mf

121 12 133 12

CRESC.

OPEN 1ST TRPT. SOLO

157

169 OPEN 1st & 2nd TRPT. DUET

12

ONCUE

185

sol

f

193

1147

11

217 ON CUE

12

229

237

f

253

f UNIS.

ff

ff

TUNING UP

BARITONE SAX

ALLEGRO ♩ = 156

TOSHIKO AKIYOSHI

1 STAGGER BREATHING

mf

3

f

3

25

33

37 OPEN

12

11

39 ON CUE

61

12

CHANGE TO G DRUMS 12 (H) **IF DOUBLES NOT AVAILABLE BRUF THIS CUE ON BACKUPS** mp GLISS

97 CHANGE TO BARITONE SAX 12 (#) 109 3

3 TRPTS. f 12 145 OPEN 2ND TRPT. SOLO ff 157 OPEN 1ST TRPT. SOLO fff 12

69 OPEN - DUTY 1st & 2ND TRPT. 12 181 ON CUE (RHYTHM) 4 185

BARITONE - TUNING UP

Empty musical staves at the bottom of the page.

TUNING UP

1ST B^b TRUMPET

COMPOSED AND ARRANGED BY
TOSHIKO AKIYOSHI

AD LIB "TUNING-UP" SOUNDS

(TRBS.)

(SAXES)

A TEMPO J=156 SWING-SHUFFLE (BLUES)

STAGGER BREATHING

4

8

13

UNIS.

25

33

37

OPEN - TENOR SOLO

12

49

ON CUE
(TRBS.)

12

61

11

73

OPEN - TRB. SOLO

12

1st B♭ TRUMPET

2.

TUNING UP

85 ON CUE

W.W.'S

11

97

OPEN - ALTO SOLO

12

ff

109 ON CUE

mf

cresc.

f

ff

fff

121

mf

f

f

133

mf

f

ON CUE ff

145 OPEN - 2ND TRPT. SOLO

12

157

OPEN - SOLO

C7

F7

F#°G7

C7

C7(#9)

F7

F⁷ F^{#0} C⁷(#9) C⁷(#9) G^{M1}⁷ F⁷(#9) G⁷ C⁷ C⁷

ON CUE

169 OPEN - TRPT. DUET W/ 2ND TRPT.

C⁷ F⁷ F^{#0} G⁷ C⁷(#9) C⁷(#9) F⁷ F⁷ F^{#0}

C⁷(#9) C⁷(#9) G^{M1}⁷ F⁷(#9) G⁷ C⁷ C⁷ END SOLO

181 ON CUE (RHYTHM) 4 185 (SAXES) 8 193 (SAXES) 12

205 OPEN - TENOR SOLO 12 217 ON CUE

229 TUTTI

237

253

TUNING UP

2ND B^b TRUMPET

COMPOSED AND ARRANGED BY
TOSHIKO AKIYOSHI

AD LIB "TUNING-UP" SOUNDS
(TRBS.) (SAXES)

1 A TEMPO ♩ = 156 SWING-SHUFFLE (BLUES)
STAGGER BREATHING

13 unis.

25

33 **37** OPEN-TENOR SOLO 12

49 ON CUE (TRBS.) 12 **61** 11

73 OPEN-TRB. SOLO 12

2ND B♭ TRUMPET

2.

TUNING UP

85 ON CUE
W.W.'S

11

97 OPEN - ALTO SOLO

12

109 ON CUE

121

133

145 OPEN - SOLO

C7(#9) C7(#9) Gmi7 F7(#9) G7 C7 C7

157 OPEN - 1ST TRPT. SOLO 12 **169** ON CUE OPEN - TRPT. DUET W/ 1ST TRPT. C7 F7 F#° G7 C7(#9) C7(#9) F7

F7 F#° C7(#9) C7(#9) Gmi7 F7(#9) G7 C7 C7 END SOLO

181 ON CUE (RHYTHM) 4 **185** (SAXES) 8 **193** (SAXES) 12

205 OPEN - TENOR SOLO 12 **217** ON CUE mf

229 TUTTI mf-f f

237 f 1. f 2. ff

253 (4)

(8) ff

TUNING UP

3RD B^B TRUMPET

COMPOSED AND ARRANGED BY
TOSHIKO AKIYOSHI

AD LIB "TUNING UP" SOUNDS

(TRBS.)

(SAXES)

♩ = 156

SWING - SHUFFLE (BLUES)

STAGGER BREATHING

13

25

33

37 OPEN - TENOR SOLO 12

49 ON CUE (TRBS.) 12

61 11

73 OPEN - TRB. SOLO 12

85 ON CUE W.W'S 11

97 OPEN - ALTO SOLO 12

109 ON CUE

121

Cresc. - - - - - f - - - - - ff - - - - - fff

145 OPEN - 2ND TRPT. SOLO 12

157 OPEN - 1ST TRPT. SOLO 12

169 OPEN - DUET 1ST & 2ND TRPTS. 12

181 ON CUE (RHYTHM) 4

185 (SAXES) 8

193 (SAXES) 12

205 OPEN - TENOR SOLO 12

217 ON CUE

229 TUTTI

237

253

NOTICE: The law provides penalties for any unauthorized copying or reproduction of any copyrighted musical work.

TUNING UP

COMPOSED AND ARRANGED BY
TOSHIKO AKIYOSHI

4TH B^B TRUMPET

AD LIB "TUNING-UP" SOUNDS
(TRBS.) (SAXES)

1 A TEMPO ♩=156 SWING-SHUFFLE (BLUES)
STAGGER BREATHING

Key performance markers and cues are indicated by boxed numbers and text:

- 13**: Start of the main piece.
- 25**: Measure marker.
- 33**: Measure marker.
- 37**: Measure marker, followed by "OPEN - TENOR SOLO 12".
- 49**: Measure marker, followed by "ON CUE (TRBS.) 12".
- 61**: Measure marker, followed by "11".
- 73**: Measure marker, followed by "OPEN - TRB. SOLO 12".
- 85**: Measure marker, followed by "ON CUE W.W.'S 11".
- 97**: Measure marker, followed by "OPEN ALTO SOLO 12".
- 109**: Measure marker, followed by "ON CUE".
- 121**: Measure marker.

133 *f*

145 *mf* *f*

157 *ff*

169 *f* *mf*

181 *f* *mf*

205 *mf*

229 *mf-f*

237 *f*

253 *f* *ff*

253 *ff*

253 *ff*

145 OPEN - 2ND TRPT. SOLO 12

157 OPEN - 1ST TRPT. SOLO 12

169 OPEN - DUET 1ST. 2ND TRPTS. 12

181 ON CUE (RHYTHM) 4

185 (SAXES) 8

193 (SAXES) 12

205 OPEN - TENOR SOLO 12

217 ON CUE

229 TUTTI

237

253

NOTICE: The law provides penalties for any unauthorized copying or reproduction of any copyrighted musical work.

TUNING UP

1ST TROMBONE

COMPOSED AND ARRANGED BY
TOSHIKO AKIYOSHI

AD LIB "TUNING-UP" SOUNDS (TRPTS.) (SAXES) 1 A TEMPO ♩ = 156 SWING-SHUFFLE (BLUES) STAGGER BREATHING (4)

mf

f

13

f

25

f

33

f

37 OPEN-TENOR SOLO 12

49 ON CUE WALK

f

61

73 OPEN - 2ND TRB. SOLO 12

85 ON CUE W.W'S 11

97 OPEN - ALTO SOLO 12

109 ON CUE

121 (TRPTS.) 12

133 (TRPTS.) 12

145 OPEN - 2ND TRPT. SOLO 12

157 OPEN - 1ST TRPT. SOLO 12

169 OPEN - DUET - 1ST + 2ND TRPTS. 12

181 ON CUE (RHYTHM) 4

185 (SAXES) 8

193 12

205 OPEN - TENOR SOLO 12

217 ON CUE

229

Tutti

237

253

NOTICE: The law provides penalties for any unauthorized copying or reproduction of any copyrighted musical work.

TUNING UP

SB 12^o

2ND TROMBONE

COMPOSED AND ARRANGED BY
TOSHIKO AKIYOSHI

AD LIB "TUNING-UP" SOUNDS (TRPTS.) [1] A TEMPO ♩ = 156 SWING-SHUFFLE (BLUES)
(SAXES) STAGGER BREATHING

61

73

OPEN - SOLO AD LIB.

85

ON CUE - CONTINUE SOLO AD LIB

97

OPEN - ALTO SOLO 12

109

ON CUE

121

(TRPTS.) 12

133

(TRPTS.) 12

145

OPEN - 2ND TRPT. SOLO 12

157

OPEN - 1ST TRPT. SOLO 12

2ND TROMBONE

3.

TUNING UP

169 OPEN - DUET 1ST + 2ND TRPTS. 12

181 ON CUE (RHYTHM) 4

185 (SAXES) 8

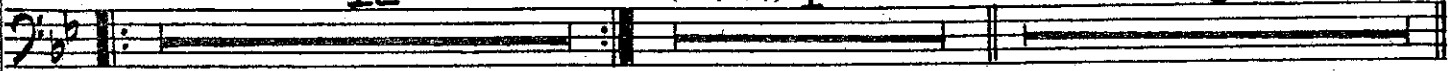

193 12

205 OPEN - TENOR SOLO 12

217 ON CUE

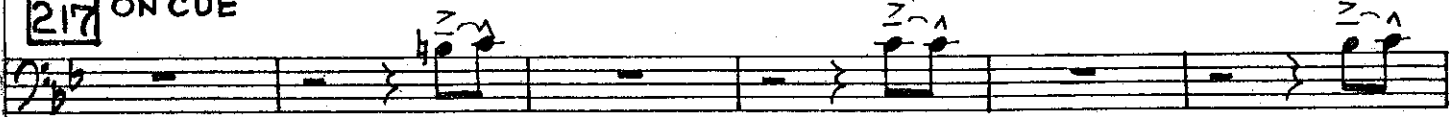

mf

2

229 TUTTI

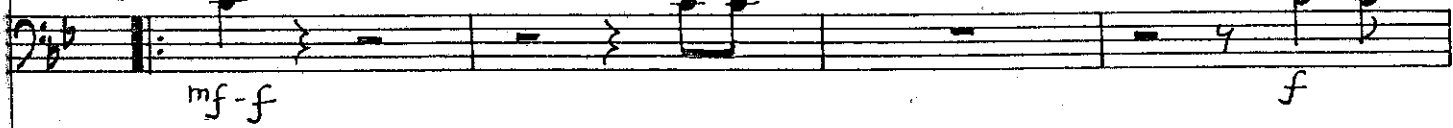

mf-f

f

237

f

253

ff

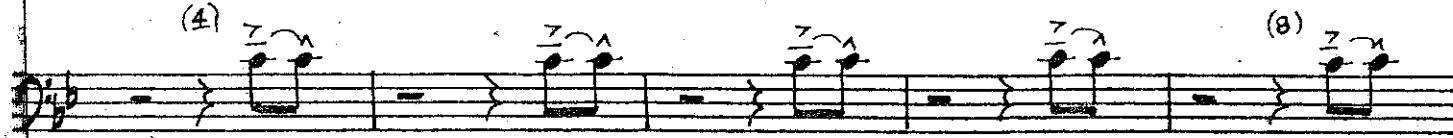

(4)

(8)

UNIS.

ff

ff

TUNING UP

3RD TROMBONE

COMPOSED AND ARRANGED BY
TOSHIKO AKIYOSHI

AD LIB. "TUNING-UP" SOUNDS
(TRPTS.)

ATEMPO ♩ = 156 SWING-SHUFFLE (BLUES)
STAGGER BREATHING

13

25

33

37

OPEN-TENOR SOLO ON CUE
LAST TIME ONLY

49

61

73 OPEN - 2ND TRB. SOLO
12

85 ON CUE
w.w.'s 11

97 OPEN - ALTO SOLO
12

109 ON CUE

121 (TRPTS.) 12

133 (TRPTS.) 12

145 OPEN - 2ND TRPT. SOLO
12

157 OPEN - 1ST TRPT. SOLO
12

169 OPEN - DUET 1ST & 2ND TRPT.
12

181 ON CUE
(RHYTHM) 4

185 (SAXES) 8

193 12

205 OPEN - TENOR SOLO
12

217 ON CUE

229

237

253

NOTICE: The law provides penalties for any unauthorized copying or reproduction of any copyrighted musical work.

TUNING UP

COMPOSED AND ARRANGED BY
TOSHIKO AKIYOSHI

4TH TROMBONE (BASS)

AD LIB. "TUNING-UP" SOUNDS
(TRPTS.)

A TEMPO ♩ = 156 SWING-SHUFFLE (BLUES)
STAGGER BREATHING

73 OPEN - 2ND TRB. SOLO 12 **85** ON CUE 11
w.w.'s

97 OPEN - ALTO SOLO 12 **109** ON CUE 3

121 (TRPTS.) 12 **133** (TRPTS.) 12 **145** OPEN - 12 2ND TRPT. SOLO

157 OPEN - 1ST TRPT. SOLO 12 **169** OPEN - DUET (1ST & 2ND TRPTS.) 12 **181** ON CUE (RHYTHM) 4

185 (SAXES) 8 **193** 12 **205** OPEN - TENOR SOLO 12

217 ON CUE

229 **237**

253

TUNING UP

PIANO

COMPOSED AND ARRANGED BY
TOSHIKO AKIYOSHI

AD LIB. "TUNING-UP" SOUNDS
(TRPTS.) (TRBS.) (SAXES)

1 A TEMPO $\text{♩} = 156$ SWING-SHUFFLE (BLUES)

(COMP AD LIB THROUGHOUT)

Bb7 Eb7 E° Bb7 Bb7

Eleventh staff of music with treble clef, 4/4 time signature. It continues with eighth-note chords: Eb7, Eb7, E°, Bb7(#9), Bb7(#9), Fm17, Eb7(#9), F7, Bb7, Bb7. Dynamics are marked *mf*.

PIANO
ON CUE

2

TUNING UP

85

w.w.s Bb9

A9 Ab9 G+9 Gb+9 Bb9(bs) Eb9 D9 Db9 C+9 B+9 Bb9

mp

97 OPEN - ALTO SOLO

109

ON CUE
(ALTO)

121 (TRPTS.)

133

(TRPTS.)

145 OPEN - 2ND TRPT. SOLO

157

OPEN - 1ST TRPT. SOLO

169 OPEN - DUET 1ST + 2ND TRPTS.

ON CUE

181

Bb7 Eb7 E° F7 Bb7 Bb7(#9)

185 (SAXES)
Eb7 E° F7

Bb7 Bb7(#9) F7(#9) C F7 Bb7 Bb7

193

Bb7(#11) Bb7(#9) Bb7 Bb7

197

Eb7 Eb7 E°

Bb7 C#m7 Cm7 F7 Bb7 Eb7 F7(#9)

205

OPEN - TENOR SOLO

Bb7 Eb7 E° F7 Bb7 Bb7(#9) Eb7 Eb7 E°

Bb7(#9) Bb7(#9) Fm7 Eb7(#9) F7 Bb7 Bb7

217

ON CUE

Bb7 Eb7 E° F7 Bb7 Bb7 Eb7 Eb7 E°

Bb7 Bb7 F7 C F7 Bb7 Bb7

229

TUTTI

Bb7 Eb7 E° Bb7 Bb7 Eb7 Eb7 E°

Dm7(b9) G7(b9) 237 Cm7 B7(#11) Bb7 F7 Dm7(b9) Dm7(b9) Cm7(b9) Dm7(b9) Db7(#11)

1. Bb7 Cm7(b9) Bb7 Bb7 2. Bb7 Cm7(b9) Dm7(b9) F7 Bb7 Eb7 E° Bb7 Bb7 Eb7

E° F7 Bb7 Dm7(b9) G7 Cm7(b9) F7(b9) Bb7

TUNING UP

PIANO

COMPOSED AND ARRANGED BY
TOSHIKO AKIYOSHI

AD LIB. "TUNING-UP" SOUNDS
(TRPTS.) (TRBS.) (SAXES)

1 A TEMPO ♩ = 156 SWING-SHUFFLE (BLUES)

(COMP AD LIB THROUGHOUT)

Bb7 Eb7 E° Bb7 Bb7

13

25

33

37

OPEN-TENOR SOLO

49

ONCUE (TRBS.)

61

(TRBS.)

73

OPEN-TRB. SOLO

Eleventh staff of music with treble clef, 4/4 time signature, and a key signature of two flats. It contains a series of eighth notes with various chord markings: Eb7, Eb7, E°, Bb7(#9), Bb7(#9), Fm17, Eb7(#9), F7, Bb7, Bb7.

PIANO
ON CUE

85

W.W.'s Bb9

A9 Ab9 G+9 Gb+9 Bb9(b5) Eb9 D9 Db9 C+9 B+9 Bb9

Fm11(b9) Eb9(b5) F7 Bb7 A7 Ab7 G+7 Bb7 97 OPEN - ALTO SOLO Bb7 Eb7 E° F7 Bb7 Bb7(#9)

Eb7 Eb7 E° Bb7(#9) Bb7(#9) Fm17 Eb7(#9) F7 Bb7 Bb7

109

ON CUE
(ALTO)
Bb7

Eb7 E° F7 Bb7 Bb7(#9) Eb7 Eb7 E° Bb7(#9) Bb7(#9)

121 (TRPTS.)

Fm17 Eb7(#9) F7 Bb7 Bb7 Bb7 Eb7 E° F7 Bb7(#9) Bb7(#9)

Eb7 Eb7 E° Bb7(#9) Bb7(#9) F7 F7(#9) Bb7(#9) Bb7(#9) G7

133

(TRPTS.)

Bb7(#9) Eb7 Bb7 Bb7(+9) Eb7 E° Bb7(#9) Bb7(#9) G7(#11)

Cm17 F7(#9) Bb7(#9) F7 Bb7 145 OPEN - 2ND TRPT. SOLO Bb7 Eb7 E° F7 Bb7 Bb7(#9)

Eb7 Eb7 E° Bb7(#9) Bb7(#9) Fm17 Eb7(#9) F7 Bb7 Bb7

157 OPEN - 1ST TRPT. SOLO

Bb7 Eb7 E° F7 Bb7 Bb7(#9) Eb7 Eb7 E° Bb7(#9) Bb7(#9)

169 OPEN - DUET 1ST + 2ND TRPTS.

Fm17 Eb7(#9) F7 Bb7 Bb7 Bb7 Eb E° F7 Bb7 Bb7(#9)

Eb7 Eb7 E° Bb7(#9) Bb7(#9) Fm17 Eb7(#9) F7 Bb7 Bb7

ON CUE

181

Bb7 Eb7 E° F7 Bb7 Eb7(#9) 185 (SAXES) Eb7 E° F7

Bb7 Bb7(#9) F7(#9)/C F7 Bb7 Bb7

193

Bb7(#11) Bb7(#11) Bb7 Bb7 197 Eb7 Eb7 E°

Bb7 C#MI7 CMI7 F7 Bb7 Eb7 F+7(#9)

205 OPEN - TENOR SOLO

Bb7 Eb7 E° F7 Bb7 Bb7(#9) Eb7 Eb7 E°

Bb7(#9) Bb7(#9) FMI7 Eb7(#9) F7 Bb7 Bb7

ON CUE

217

Bb7 Eb7 E° F7 Bb7 Bb7 Eb7 Eb7 E°

Bb7 Bb7 F+7/C F7 Bb7 Bb7

229 TUTTI

Bb7 Eb7 E° Bb7 Bb7 Eb7 Eb7 E°

DMI7 (bs) G7 (bs) 237 CMI7 B+9(#11) Bb7 F+7 DMI7 (bs) DMI7 (bs) CMI7 (bs) Db+7(#11)

1. BbMI7 CMI7 (bs) Bb7 Bb7 2. BbMI7 CMI7 (bs) DMI7 (bs) F7 Bb7 Eb7 E° Bb7 Bb7 Eb+7

E° F7 Bb7 DMI7 (bs) G7 CMI7 (bs) F7 (bs) Bb7

TUNING UP

COMPOSED AND ARRANGED BY
TOSHIKO AKIYOSHI

BASS

AD LIB. "TUNING-UP" SOUNDS

1 A TEMPO $\text{♩} = 156$ SWING-SHUFFLE (BLUES)
(WALK)

ARCO (TRPTS.) (TRBS.) SAXES

Priz Bb^7 Eb^7 E° Bb^7 Bb^7

mf *f*

Eb^7 Eb^7 Bb^7 Bb^7 Cm^7 F^7 Bb^7 Bb^7 $>>$

13

Bb^7 Eb^7 $\text{E}^{\circ}\text{F}^7$ Bb^7 $\text{Bb}^7(\#9)$ Eb^7 Eb^7 E° $\text{Bb}^7(\#9)$ $\text{Bb}^7(\#9)$

Fm^7 $\text{Eb}^7(\#9)$ F^7 Bb^7 Bb^7 **25** Bb^7 Eb^7 E° F^7 Bb^7 $\text{Bb}^7(\#9)$

Eb^7 Eb^7 E° $\text{Bb}^7(\#9)$ $\text{Bb}^7(\#9)$ **33** Bb^7 Bb^7

37 OPEN-TENOR SOLO
 Bb^7 Eb^7 $\text{E}^{\circ}\text{F}^7$ Bb^7 $\text{Bb}^7(\#9)$ Eb^7 Eb^7 E° $\text{Bb}^7(\#9)$ $\text{Bb}^7(\#9)$

mf

Fm^7 $\text{Eb}^7(\#9)$ F^7 Bb^7 Bb^7 **49** **ONCUE**
(TRBS.) Bb^7 Eb^7 E° Bb^7 Bb^7

Eb^7 Eb^7 E° Bb^7 Bb^7 Fm^9 Eb^7 F^7 Bb^7 Bb^7

61 (TRBS.) Bb^7 Eb^7 E° Bb^7 Bb^7 Eb^7 Eb^7 E° Bb^7 Bb^7 $\text{Bb}^7(\#9)$

mp

F^7 Eb^7 Bb^7 Bb^7 **73** OPEN-TRB. SOLO
 Bb^7 Eb^7 $\text{E}^{\circ}\text{F}^7$ Bb^7 $\text{Bb}^7(\#9)$

Eb^7 Eb^7 E° $\text{Bb}^7(\#9)$ $\text{Bb}^7(\#9)$ Fm^7 $\text{Eb}^7(\#9)$ F^7 Bb^7 Bb^7

BASS

85 ON CUE

(w.w.s) Bb9

A9 Ab9 G+9 Gb+9 Bb9(b5) Eb9 D9 Db9 C+9 B+9 Bb9

mp

Fm11(b9) Eb9(b5) F7 Bb7 A7 Ab7 G+7 Bb7 Bb7 Eb7 Eo F7 Bb7 Bb7(#9)

97 OPEN - ALTO SOLO

mf

Eb7 Eb7 Eo Bb7(#9) Bb7(#9) Fm17 Eb7(#9) F7 Bb7 Bb7

109 ON CUE (ALTO)

Bb7 Eb7 Eo F7 Bb7 Bb7(#9) Eb7 Eb7 Eo Bb7(#9) Bb7(#9)

Cresc...

121 (TRPTS.)

Fm17 Eb7(#9) F7 Bb7 Bb7 Bb7 Eb7 Eo F7 Bb7(#9) Bb7(#9)

f ff fff mf

Eb7 Eb7 Eo Bb7(#9) Bb7(#9) F7 F7(#9) Bb7(#9) Bb7(#9) G7

133 (TRPTS.)

Bb7(#9) Eb7 Bb7 Bb7+7(#9) Eb7 Eo Bb7(#9) Bb7(#9) G7(#11)

145 OPEN - 2ND TRPT. SOLO

Cm17 F7(#9) Bb7(b9) Bb7 Eb7 Eo F7 Bb7 Bb7(#9)

mf

Eb9 Eb7 Eo Bb7(#9) Bb7(#9) Fm17 Eb7(#9) F7 Bb7 Bb7

157 OPEN - 1ST TRPT. SOLO

Bb7 Eb7 Eo F7 Bb7 Bb7(#9) Eb7 Eb7 Eo Bb7(#9) Bb7(#9)

169 OPEN - DUET 1ST + 2ND TRPTS.

Fm17 Eb7(#9) F7 Bb7 Bb7 Bb7 Eb Eo F7 Bb7 Bb7(#9)

Eb7 Eb7 Eo Bb7(#9) Bb7(#9) Fm17 Eb7(#9) F7 Bb7 Bb7

ON CUE

181

E^b7 E^b7 E° F7 B^b7 B^b7(#9)

185 (SAXES)
E^b7 E° F7

B^b7 B^b7(#9) F7(#11)
C F7 B^b7 B^b7

193

B^b7(#11) B^b7(#11) B^b7 B^b7

197

E^b7 E^b7 E°

B^b7 C#_{M1}7 C_{M1}7 F7 B^b7 E^b7 F+7(#9)

205

OPEN - TENOR SOLO

B^b7 E^b7 E° F7 B^b7 B^b7(#9) E^b7 E^b7 E°

B^b7(#9) B^b7(#9) F_{M1}7 E^b7(#9) F7 B^b7 B^b7

217

ON CUE

B^b7 E^b7 E° F7 B^b7 B^b7 E^b7 E^b7 E°

B^b7 B^b7 F+7
C F7 B^b7 B^b7

229

TUTTI

B^b7 E^b7 E° B^b7 E^b7 E^b7 E°

237

D_{M1}7(b5) G7(b5) C_{M1}7 B⁺9(#11) B^b7 F+7

2.

253

B^b7 E^b7 E° B^b7 B^b7 E^b+7 E° F7 B^b7

D_{M1}7(b5) G7

f

ff

TUNING UP

DRUMS

COMPOSED AND ARRANGED BY
TOSHIKO AKIYOSHI

AD LIB. "TUNING-UP" SOUNDS

(TRPTS.)

(TRBS.)

(SAXES)
CYM. ROLL

A TEMPO - $\text{♩} = 156$ SWING - SHUFFLE (BLUES)

85 ON CUE
(w.w's)

(4)

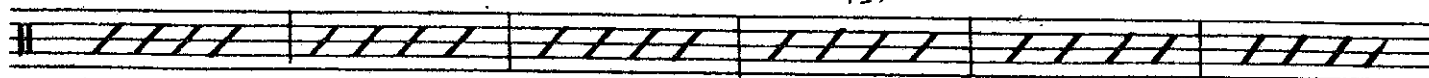

mp

(8)

(12)

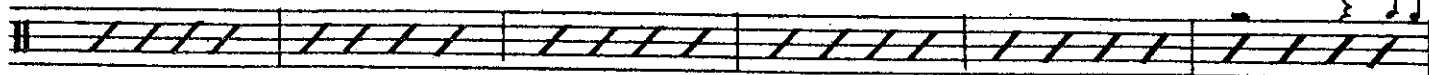

ff

97 OPEN - ALTO SOLO

(4)

(8)

(12)

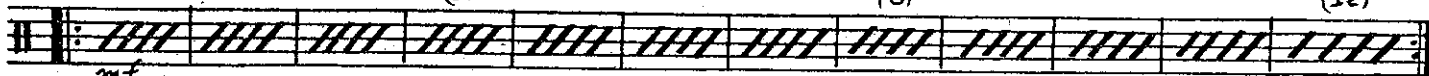

109 ON CUE

BACKGROUND

mf

121 TRPTS. SOLI

cresc

f

ff

ff

mf

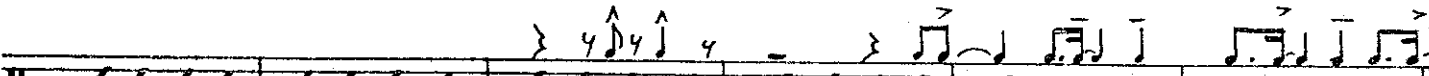

133

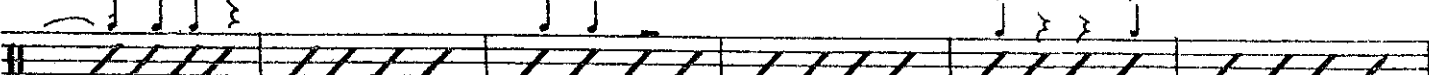

145 OPEN - 2ND TRPT. SOLO

(4)

(8)

(12)

157 OPEN - 1ST TRPT. SOLO

(4)

(8)

(12)

169 OPEN - 1ST + 2ND TRPT. DUET

(4)

(8)

(12)

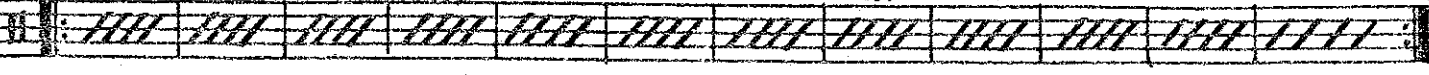

ON CUE

181

185

SAXES - SOLI

193

(SAXES)

197

(SAXES)

205

OPEN - TENOR SOLO

(4)

(8)

(12)

217

ON CUE
TENOR SOLO
w/ BACKGROUND

229

TENOR - SOLO - TUTTI BACKGROUND

237

2.

253

BACK BEAT

f

CONTINUE BACK BEAT