

1st ALTO SAX

ULTRA

HARRY JAMES

MED. SLOW SWING 4/4 = 116

4 Alto (4) Ultra (Bari Solo)

Two empty musical staves at the bottom of the page, consisting of five lines each.

3rd ALTO SAX

ULTRA

HARRY JAMES

MED. SLOW SWING ♩ = 116

2 ALTO-ULTRA (Bari Solo)

Two empty musical staves at the bottom of the page.

1st TENOR SAX

ULTRA

HARRY JAMES

MED. SLOW SWING 4/4 = 110

Musical score for 1st Tenor Saxophone, featuring sections A, B, C, D, and E. The score includes dynamics such as *ff*, *mf*, *mp*, and *f*, and markings like *SOLI* and *GRAD. CRESC...*. The tempo is MED. SLOW SWING 4/4 = 110.

4 Tenor (4) Ultra-Bari Solo

2nd TENOR SAX

ULTRA

HARRY JAMES

MED. SLOW SWING $\downarrow = 116$

2 Tenor (arr) Ultra-Bar Solo

Two empty musical staves at the bottom of the page.

ULTRA

BARIE SAX

HARRY JAMES

MED. SLOW SWING 4/4 = 116

Chord progression line 1: Cmaj7, Eb, Cm7, F9, Bbmaj7

Chord progression line 2: Bbmaj7, Bbb, Bbm7, Eb7, Dm7, G7

Chord progression line 3: C, Cmaj7, C, E, F#m, B7, E, B7

Chord progression line 4: G7, Db7, Cmaj7, Cm7, F7

Chord progression line 5: Bbmaj7, Bb, Bbm7, Eb7, Dm7

Chord progression line 6: Db9(b9), C, Am7, D9, Dm7, Dbmaj7

Chord progression line 7: C, Bb, B7, C (end solo), mp, b7, GRAD. CRESC.

Bari. (Solo 4) Uttes. 2.

Bari (Solo 4) Ultra-3.

1ST TRUMPET

ULTRA

HARRY JAMES

MED. SLOW SWING $\text{♩} = 116$

STRATE MUTE

A

1. *trpt.* Uthra (Bari Solo)

4 hpt-Ultra (Bari) 3.

Seven empty musical staves, each consisting of five horizontal lines, arranged vertically on the page.

2ND TRUMPET ULTRA

HARRY JAMES

MED. SLOW SWING 11/6

STRATE MUTE (A)

2 TRP1 - ULTRA (Bari) - 2.

3RD TRUMPET

ULTRA

HARRY JAMES

MED. SWD SWING $\text{♩} = 116$

STRATE MUTE

(A)

(B)

OPEN

(C)

(UNB)

(D)

3 TRAP ULTRA (BARI SOLO)

(Softly)

4TH TRUMPET

ULTRA

HARRY JAMES

MED. SLOW SWING ♩ = 116

4 TRPF ULTRA (BARI SOLO)

(SOFT)

1ST TROMBONE

ULTRA

HARRY JAMES

MED. SLOW SWING $\text{♩} = 116$

STRATE MUTE

(A)

(B)

OPEN

(C)

GRAD. CRESC. ...

(D)

A tub-Oltra (Bari)

This is a handwritten musical score for tub-Oltra (Bari). The score is written on ten staves. The first staff is the title. The second staff begins with a treble clef and a key signature of two flats (B-flat and E-flat). The notation includes various notes, rests, and dynamic markings such as *f* (forte) and *p* (piano). There are several circled letters: (M) on the second staff, (P) on the fourth staff, (G) on the sixth staff, and (H) on the eighth staff. The score features complex rhythmic patterns and articulation marks like accents and slurs. The handwriting is in black ink on white paper.

2ND TROMBONE

ULTRA

HARRY JAMES

MED. SLOW SWING $\text{♩} = 116$

STRATE MUTE

(A)

(B)

OPEN

(C)

fz

(D)

2 TRB - ULRRA (BARI SOLO)

Key features of the score include:

- Staff 2:** Contains a circled chord symbol **(E)**.
- Staff 6:** Contains a circled chord symbol **(H)**.
- Staff 7:** Contains a **2** (second ending) marking.

The notation includes various note values (quarter, eighth, sixteenth notes), rests, and articulation marks such as accents and slurs. The key signature is B-flat major (two flats).

3RD TROMBONE

ULTRA

HARRY JAMES

MED-SLOW SWING $\text{♩} = 116$

STRATE MUTE (A)

B

OPEN (C)

D

GRAD. CRESC.

3. ARBN ULTRA (Beri Solo)

(Softly) *p*

(E) *mp*

(F) *f* *mf* *f*

(G) *f*

(H) *f*

4TH TROMBONE

ULTRA

HARRY JAMES

MED. SLOW SWING 4/4 = 116

STRATE MUTE (A)

4 TRBN ULTRA (Bass Solo)

(Softly)

mp

E

F

G

H

4

ULTRA

HARRY JAMES

BASS

MED. SLOW SWING 4/4

mp

A

B

C

D

GRAD. CRESC. . . .

f

mf

BASS-ULTRA

GUITAR

ULTRA

HARRY JAMES

red. Slow Swing $\downarrow = 116$

Melodic line in treble clef, 4/4 time signature, key signature of two flats (Bb, Eb). The first measure contains a whole note chord EbMA7. The second measure contains a half note chord Eb with a forte (ff) dynamic marking. The third measure contains a half note chord Ebm7 with a mezzo-forte (mf) dynamic marking. The fourth measure contains a half note chord Ab9. The fifth measure contains a half note chord C7. The sixth measure contains a half note chord Ab7. The seventh measure contains a half note chord DbMA7. The eighth measure contains a half note chord Bb7. The line ends with a double bar line.

Chord line in bass clef. The first measure contains a half note chord EbMA7. The second measure contains a half note chord Ebb. The third measure contains a half note chord Ebm7. The fourth measure contains a half note chord Ab9. The fifth measure contains a half note chord C7. The sixth measure contains a half note chord Ab7. The seventh measure contains a half note chord DbMA7. The eighth measure contains a half note chord Bb7. The line ends with a double bar line.

Chord line in bass clef. The first measure contains a half note chord DbMA7. The second measure contains a half note chord Db. The third measure contains a half note chord Dbmi7. The fourth measure contains a half note chord Gb9. The fifth measure contains a half note chord Bb7. The sixth measure contains a half note chord Gb7. The seventh measure contains a half note chord Fm7. The eighth measure contains a half note chord Bb7. The line ends with a double bar line.

Chord line in bass clef. The first measure contains a half note chord Eb. The second measure contains a half note chord EbMA7. The third measure contains a half note chord Eb. The fourth measure contains a half note chord G. The fifth measure contains a half note chord Am7. The sixth measure contains a half note chord D7. The seventh measure contains a half note chord G. The eighth measure contains a half note chord D7. The ninth measure contains a half note chord Bb7. The tenth measure contains a half note chord E7. The line ends with a double bar line.

Chord line in bass clef. The first measure contains a half note chord EbMA7. The second measure contains a half note chord Eb. The third measure contains a half note chord Ebm7. The fourth measure contains a half note chord Ab7. The fifth measure contains a half note chord DbMA7. The line ends with a double bar line.

Chord line in bass clef. The first measure contains a half note chord DbMA7. The second measure contains a half note chord Db. The third measure contains a half note chord Dbm7. The fourth measure contains a half note chord Gb7. The fifth measure contains a half note chord Fm7. The sixth measure contains a half note chord E9(b5). The seventh measure contains a half note chord Eb. The eighth measure contains a half note chord Cm7. The line ends with a double bar line.

Chord line in bass clef. The first measure contains a half note chord F9. The second measure contains a half note chord Fm7. The third measure contains a half note chord EbMA7. The fourth measure contains a half note chord Eb. The fifth measure contains a half note chord Db. The sixth measure contains a half note chord D9. The seventh measure contains a half note chord Eb. The line ends with a double bar line.

Chord line in bass clef. The first measure contains a half note chord E9(b5). The second measure contains a half note chord Eb9. The third measure contains a half note chord D9+5. The fourth measure contains a half note chord Db9. The line ends with a double bar line.

Chord line in bass clef. The first measure contains a half note chord C9. The second measure contains a half note chord BMA7. The third measure contains a half note chord Bb7. The fourth measure contains a half note chord E9. The fifth measure contains a half note chord Eb. The sixth measure contains a half note chord Eb. The seventh measure contains a half note chord BMA7. The eighth measure contains a half note chord DbMA7. The line ends with a double bar line.

mp Grad. cresc. . . .

ff

mf

GER-LITERA

(D) Eb MA7 Eb MA7 Eb Gm7 Eb m7 Ab7 A MA7 B MA7 Db MA7

Db MA7 Db Fm7 Db m7 Gb7 Fm7 E9(b5) Eb Gm7

Eb G Em7 Am7 D9 G D7 Bb7 (E) Eb MA7 Fm7

Gm7 Fm7 Eb m7 Ab7 Db MA7 Eb m7 Fm7 Eb m7 Db m7

Gb9 Gb7 Fm7 Bb7 Eb Cm7 Ab9 F9 Fm7 Eb

E9 Eb Ab A Bb B9 (F) C Em C

Cm7 F7 Bb Bb Dm7 D0 Bb Bb m7 Gb9 E9

Eb9 Dm7 Db9 C E B7

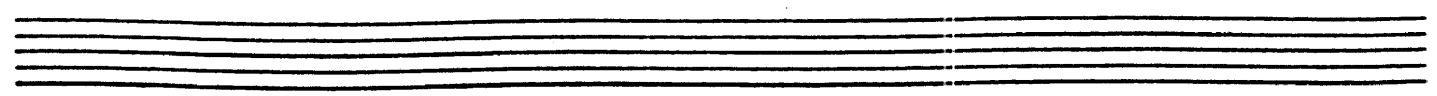

Gtr. Ultra (3.)

B7 E B7 G7 D^b **G** C C E^m7 C

C^m7 B^b B^b D^m7 B^b B^b_m7 C^m7 B^b_m7 C^m7

B^b_m7 C^m7 B^b7 E^b9 **H** D^m7 D^b7 C Am7 D9 C#9 D9

D^m7 D^b_{MA}7 C D^m7

DRUMS

ULTRA

MED. SLOW SWING
♩ = 116

(Rim) (3)

(A) (TIME) (B) PLAY 16 BARS PLAY 16 BARS

(C) 2 2 GRAD. CRESC.

(Solo) (D)

2 4 6

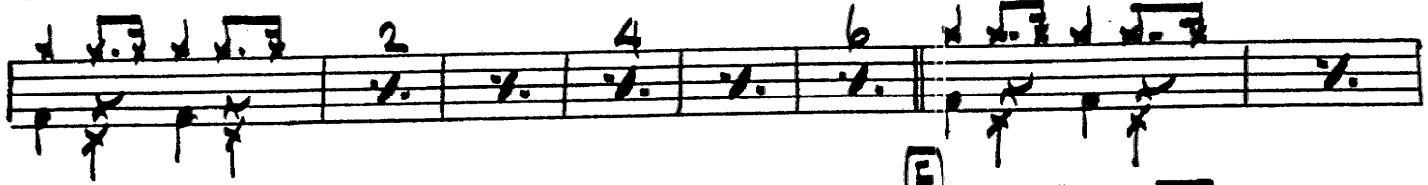

2 4 6 (E)

(3)

2 4

(F)

Drums - Ultra

- (TENOR SOLO)**: A handwritten instruction in the second staff.
- (ENS.)**: A handwritten instruction in the third staff.
- 2**: A handwritten number indicating a double bar line or a specific rhythmic pattern in the third and fourth staves.
- cr. cym**: A handwritten instruction in a box in the sixth staff, likely referring to a cymbal.

PIANO

ULTRA

HARRY JAMES

MED. SWING 1=116

B♭7 B♭7 Fm7 B♭7

A EbMA7 Eb6 Ebm7 Ab9 C7 Ab7 DbMA7 Db

Dbm7 Gb9 Bb7 Gb7 Fm7 Bb7 Eb EbMA7 Eb

G Am7 D7 G D7 Bb7 E7 **B** EbMA7 Eb

Ebm7 Ab7 DbMA7 Db Dbm7 Gb7

Fm7 E9(b5) Eb Cm7 F9 Fmi7 EMA7

Eb Db D9 Eb **C** E9(b5) Eb9 D9+5 Db9

C9 BMA7 Bb7 E9 **D** EbMA7 Eb BMA7 DbMA7 EbMA7

mp GRAD. CRESC. mf

EbMA7 Eb Gm7 Ebm7 Ab7 AMA7 BMA7 DbMA7 DbMA7 Db Fm7

PIANO-ULTRA

b Dbm7 Gb7 Fm7 E9(b5) Eb Gm7

Eb G Em7 Am7 D9 G D7 Bb7

E EbMA7 Fm7 Gm7 Fm7 Ebm7 Ab7 DbMA7 Ebm7

f Fm7 Ebm7 Dbm7 Gb9 Gb7 Fm7 Bb7 Eb Cm7 Ab9

F9 Fm7 E E Eb Ab A Bb B

F C Em C Cm7 F7 Bb

f Bb Dm7 D9 Bb Bbm7 Gb9 E9 Eb9 Dm7 Db9

C E B7 B7 E B7 G7 Db

G C C Em7 C Cm7 Bb Bb Dm7 Bb

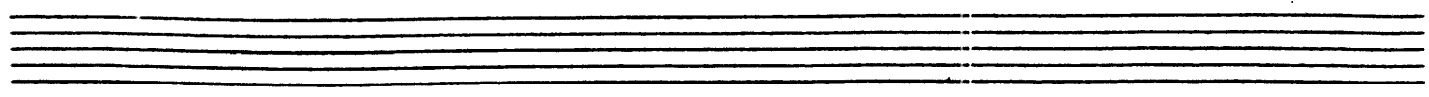

Piano-Oltre (3.)

Bb_m7 Cm7 Bb_m7 Cm7 Bb_m7 Cm7 Bb7 Eb9 **H** Dm7 Db7

C Am7 D9 C#9 D9 Dm7 DbMA7 C Dm7

B C