

LEEDS STAGE BAND SERIES

UNDECIDED

212

Words by SID ROBIN
Music by CHARLES SHAVERS
Arranged by Glenn Osser

1st Eb ALTO SAX
MEDIUM SWING

(LOUD)
ff

ff

A RAY OUT.

(SOFT)
p

ff (LOUD)

B

mf (MOD. LOUD)

C

p (SOFT)

1st ALTO SAX - 2 -

526
LIBRARY NUMBER

LEEDS STAGE BAND SERIES

UNDECIDED

212

Words by SID ROBIN
Music by CHARLES SHAVERS
Arranged by Glenn Osser

3rd Eb ALTO SAX

MEDIUM SWING

A

B

C

3rd ALTO SAX - 2 -

D

E

F

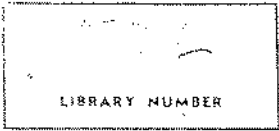

LEEDS STAGE BAND SERIES

UNDECIDED

212

Words by SID ROBIN
Music by CHARLES SHAVERS
Arranged by Glenn Osser

2nd Bb TENOR SAX
MEDIUM SWING

ff (LOUD)

fp

A

p (SOFT)

ff (LOUD)

B

mf (MOD. LOUD)

C

p (SOFT)

2nd TENOR SAX - 2 -

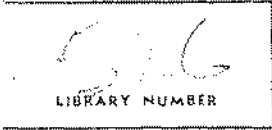

LEEDS, STAGE BAND SERIES

UNDECIDED

212

Words by SID ROBIN
Music by CHARLES SHAVERS
Arranged by Glenn Osser

4th B \flat TENOR SAX MEDIUM SWING

ff (LOUD)

fp

A

p (SOFT)

ff (LOUD)

B

mf (MOD. LOUD)

C

p (SOFT)

4th TENOR SAX - 2 -

D

ff (VERY LOUD)

526
LIBRARY NUMBER

LEEDS STAGE BAND SERIES

UNDECIDED

212

Words by SID ROBIN
Music by CHARLES SHAVERS
Arranged by Glenn Osser

5th E_b BARITONE SAX
MEDIUM SWING

ff (LOUD)

fp

A
p (SOFT)

ff (LOUD)

B
mf (MOD. LOUD)

C
p (SOFT)

5th BARITONE SAX - 2 -

VERY
ff (LOUD)

526
LIBRARY NUMBER

LEEDS STAGE BAND SERIES

UNDECIDED

212

Words by SID ROBIN
Music by CHARLES SHAVERS
Arranged by Glenn Osser

1st TROMBONE MEDIUM SWING

ff (LOUD)

fp

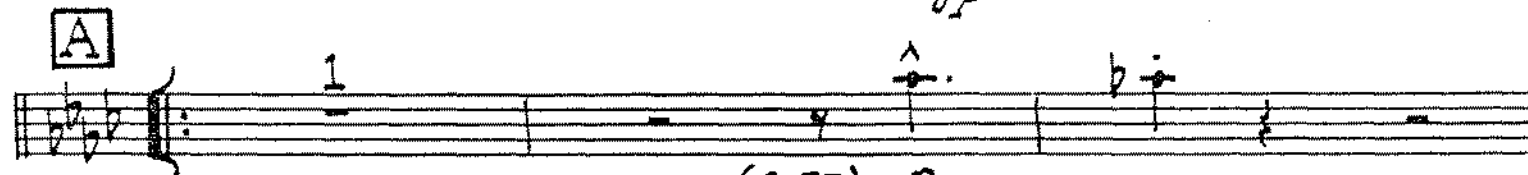

(SOFT) *p*

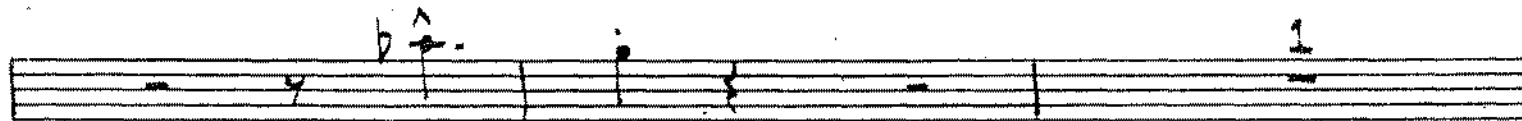

f

ff (LOUD)

mf (MOD. LOUD)

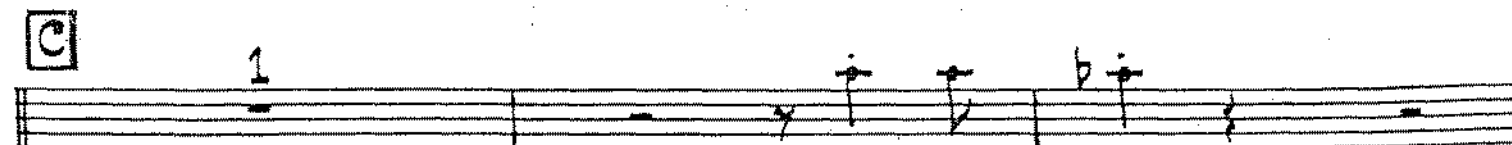
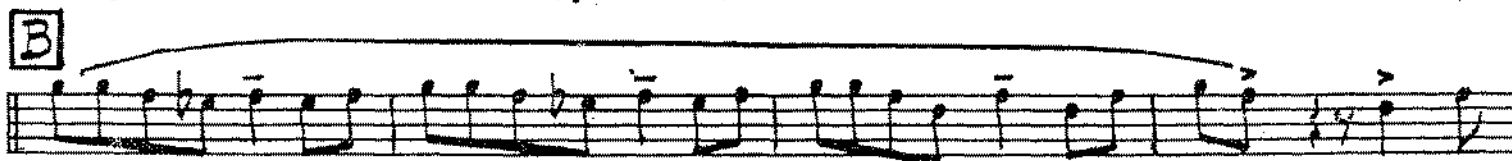

(SOFT) *p*

1st TROMBONE - 2 -

f (LOUD)

D (1^o Tpt.)

F (Sax)

ff (LOUD)

F

2nd Trombone

UNDECIDED

Med
Swing

ff

fp

A

P

f

ff

unis

mf

B

C

P

D

f

E

F

f

1.

2.

arr S.P. PRICE c 1982

3rd Trombone
Med.

UNDECIDED

Swing >>>

f

fp p

f

unis

mf

C 1

p

f

E 3

f

f

f

f

f

arr S.P. PRICE c 1983

4th TROMBONE
Mecl.

UNDECIDEN

212

Swing

ff

fp

A 1

f

ff

mf

B

C 1

P

D 6

f

E 3

F

ff

1.

2.

ff

arr S.P. Peice c 1982

526
LIBRARY NUMBER

LEEDS STAGE BAND SERIES

UNDECIDED

212

Words by SID ROBIN
Music by CHARLES SHAVERS
Arranged by Glenn Osser

1st TRUMPET - B \flat
MEDIUM SWING

ff (LOUD)

2

A

(SOFT) *p*

f *ff (LOUD)* *Unis* *mf (MOD. LOUD)*

B

C

1

1st TRUMPET - 2 -

LIBRARY NUMBER

LEEDS STAGE BAND SERIES

UNDECIDED

212

Words by SID ROBIN
Music by CHARLES SHAVERS
Arranged by Glenn Osser

2nd TRUMPET - B \flat MEDIUM SWING

ff (LOUD)

A
(SOFT) p

f *ff (LOUD)* *mf (MOD. LOUD)*

B

C
(SOFT) p

2nd TRUMPET - 2 -

526
LIBRARY NUMBER

LEEDS STAGE BAND SERIES

UNDECIDED

212

Words by SID ROBIN
Music by CHARLES SHAVERS
Arranged by Glenn Osser

3rd TRUMPET - Bb
MEDIUM SWING

ff (LOUD)

(SOFT) P

f *ff* (LOUD) *ms* (MOD. LOUD)

(SOFT) P

1 2 1 *Unis*

1 2

1

1

3rd TRUMPET - 2 -

4th TRUMPET
MED. SWING

UNDECIDED

212

ff

2 (A) 1

1

f

ff

2 1 UNIS (B) mf

(C) 1

1

(D) 1st TPT SOLO 6 f 2 2 (E) 3

3 (F) ff

2.

arr G. OSSER c 1958
add arr S.P. PRICE c 1983

LEEDS STAGE BAND SERIES

UNDECIDED

212

Words by SID ROBIN
Music by CHARLES SHAVERS
Arranged by Glenn Osser

PIANO
(ACCORDION)
(♩ = 176) MEDIUM SWING

Tutti

ff

Ab Ab Db9 Db9

Bb7m7 Bb7m7 A7 Ab SAX TRUMPS.

A Sax

Ab Db9 Bb9

1 Br. 2 Br.

Bb7m7 E7 Eb7 Ab Bb7m7 Eb9 Ab Bb7m7 Ab

B

mf
Eb7M7 Ab7 F7M7 Db Db

F7M7 Bb7 Eb7 Eb9

C Sax

p
Ab Db9 Bb9

Br. Sax
Bb7M7 E7 Eb7 Ab Eb7m6 F7 Cm7 Dm7 Dbm6 Cm6

D Trp. Solo

p
Bb Eb9

C7 Cm7 F7 F7 Bb Eb Dm7 Dbm6 Cm6 Bb

Sax

mf

Bb Fm7 Bb7 Eb

Gm7 C7 F7 *ff*

F *Tutti*

Bb Eb9

C9 Cm7 Gb9 F9 Bb Eb maj7 Dm7 Dm7 Cm7

2

Bb Gm7 Cm7 Cbmaj7 Bb9 Bb9

ff

ff

mf

p

p

mf

ff

arr S.P. Price c 1983

LIBRARY NUMBER

LEEDS STAGE BAND SERIES

UNDECIDED

212

Words by SID ROBIN
Music by CHARLES SHAVERS
Arranged by Glenn Osser

BASS (STRING)
MEDIUM SWING

Pizz

ff (LOUD)

A

p (SOFT)

1 2

B

mf (MOD. LOUD)

C

p (SOFT)

STRING BASS - 2 -

Db9 Bb9 Bbm7 E7 Eb7 AB

f (LOUD)

D Ebm6 F7 Cm7 Dm7 Dbm6 Cm6

p (SOFT)

Bb Bb Eb9

Eb9 C7 Cm7 F7+ F7

Bb Eb Dm7 Dbm6 Cm6 Bb

E Bb

mf (MOD. LOUD) Fm7 / Bb7 / Eb Eb

Fm7 Bb7

Gm7 C7 Gm7 / C7 / F7 *ff* (LOUD)

F

Bb Bb Eb9 Eb9

C9 Cm7 Gb9 F9 Bb Eb Dm7 Dm7 Cm7

Bb Gm7 Cm7 Cbm7 Bb9 Bb9

326
 LIBRARY NUMBER

LEEDS STAGE BAND SERIES

UNDECIDED

212

Words by SID ROBIN
 Music by CHARLES SHAVERS
 Arranged by Glenn Osser

DRUMS

MEDIUM SWING
 OPEN HI-HAT Cyms.

sf (LOUD)

CLOSED HI-HAT

A (Sax)

P (SOFT)

1 (Tutti) Cym 2 (Brass)

B OPEN HI-HAT

mf (MOD. LOUD)

6 7 8

C CLOSED HI-HAT (Sax)

P (SOFT)

DRUMS - 2 -

(Tutti)

f (LOUD)

D (Tpt. Solo AD LIB)

p (SOFT)

1 2

E (Sax)

mf (MOD. LOUD)

6 7 Cym. ↑ (Tutti)

ff (LOUD)

F OPEN HI-HAT RIM SHOT

RIM SHOT

ff (LOUD)

RIM RIM

1

2

3 3 3