

# PIANO UNFORGETTABLE

D F<sup>o</sup> F<sup>#m</sup> F<sup>o</sup> G A<sup>7</sup> A D

D<sup>o</sup> G E<sup>9</sup> C C<sup>m</sup>

B<sup>m</sup> A<sup>m</sup> G F<sup>7</sup> E<sup>7</sup> A<sup>7</sup> D<sup>7</sup> A<sup>7</sup> D

D<sup>o</sup> G E<sup>9</sup>

C C<sup>m</sup> G F<sup>#7</sup> F<sup>7</sup> E<sup>7</sup> A<sup>7</sup> D<sup>7</sup> G F<sup>o</sup>

G A<sup>7</sup> B D D<sup>o</sup>

**SOLO**

G E<sup>9</sup>

C C<sup>m</sup> b 3 B<sup>m</sup> A<sup>m</sup> G F<sup>7</sup> E<sup>7</sup> 3

Chord progression: C, D, D°, G, E9. Each chord is represented by a box containing a rhythmic pattern of vertical lines.

Chord progression: C, Cm, G, F#7, F7, E7, A7, D7, G, Am, Bm. Each chord is represented by a box containing a rhythmic pattern of vertical lines.

Chord progression: C, D7, G. The final chord G is followed by a fermata symbol. Each chord is represented by a box containing a rhythmic pattern of vertical lines.

# BASS UNFORGETTABLE

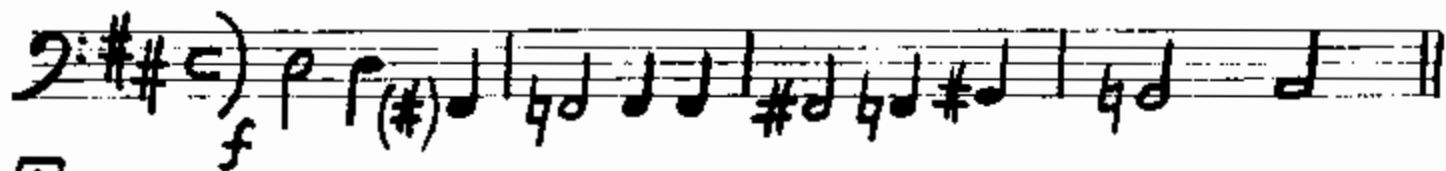

**A**

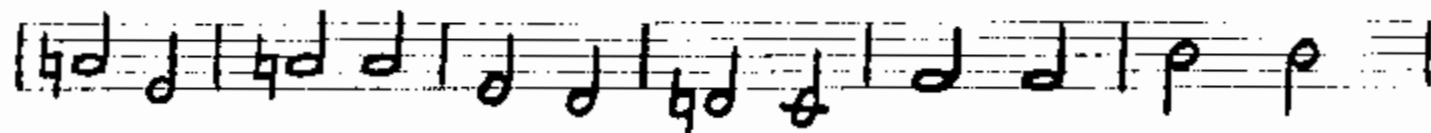
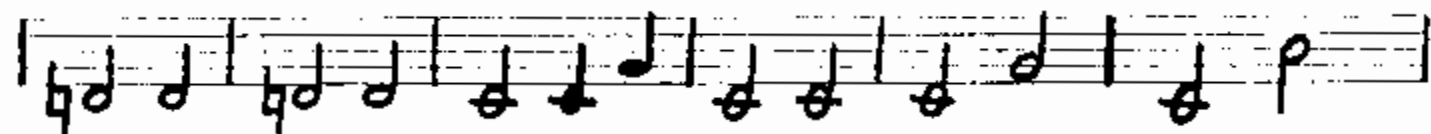
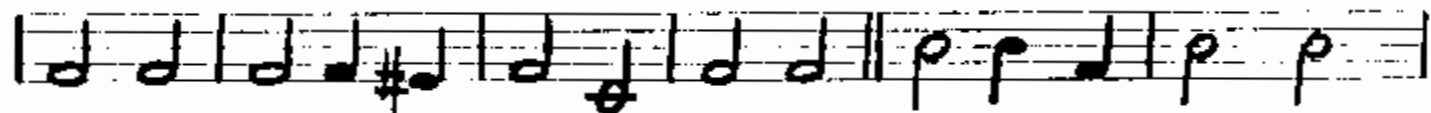
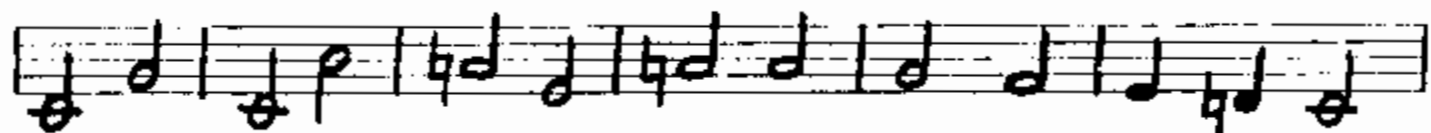
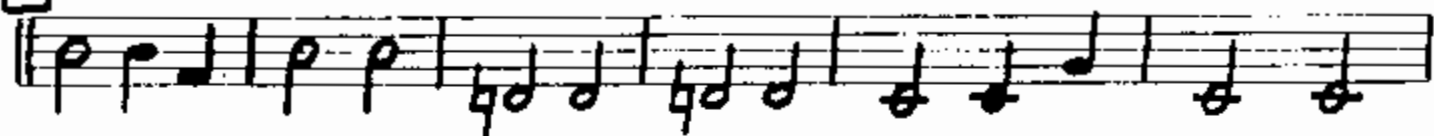

ENS.

**B** PIANO

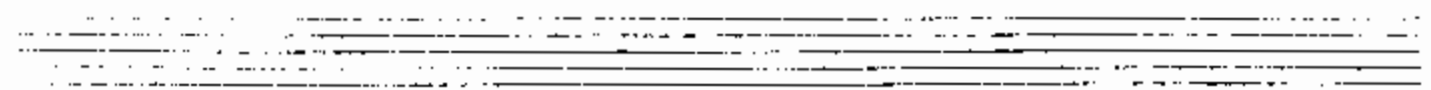
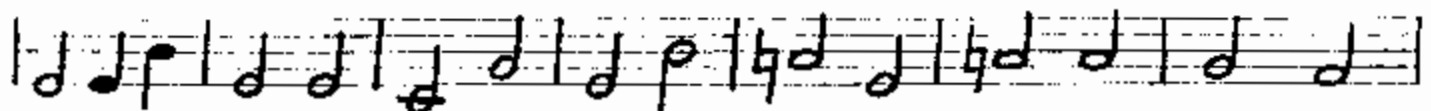
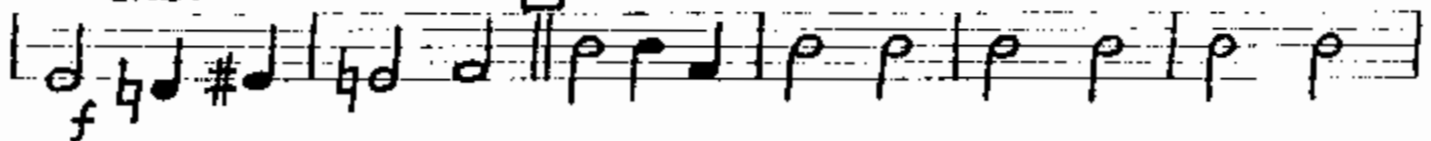

111

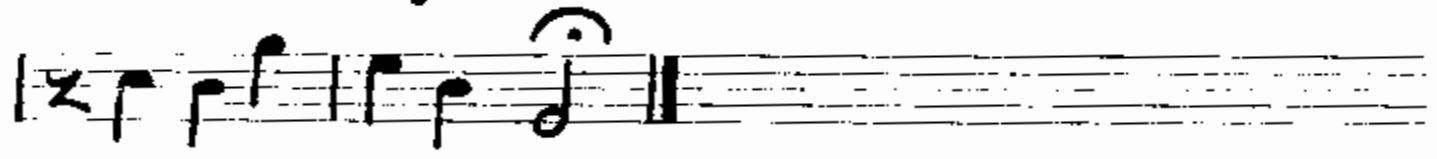
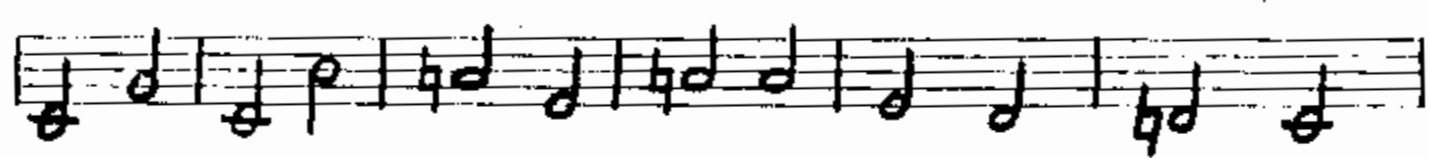

# 1ST TENOR UNFORGETTABLE

PIANO

COUNT!

SOLO

SOLO A

ENS.

f

# 1ST TRPT. UNFORGETTABLE

ENS.

*f*

**A**

*p*

*pp*

*f*

*p*

*pp*

*f*

*p*

*pp*

*f*

*p*

*pp*

*f*

*p*

*pp*

*f*

**B**

PIANO

COUNT!

# 2ND TRPT. UNFORGETTABLE

ENS.

f

A

p

p

p

p

ENS.

B

f

pp

PIANO

COUNT!

# TROMBONE UNFORGETTABLE

ENS.

*f*

*p*

*p*

*p*

*p*

W.S.

ENS.

*f*

*pp*

PIANO

COUNT!
