

VILIA

296

from "THE MERRY WIDOW"

Words by
ADRIAN ROSS

Arrangement for Orchestra by
JIMMY LALLY

Music by
FRANZ LEHAR

Easy Medium Tempo

1st E \flat Alto Saxophone

mf

Chos. Molto legato
Soli

Soli

1st E^b Alto Saxophone

Tutti

Soli

mp

Soli

Broadly

mf

Cresc.

REPRODUCED BY THE NATIONAL MUSIC PUBLISHERS ASSOCIATION

246

VILIA

from "THE MERRY WIDOW"

Words by
ADRIAN ROSS

Arrangement for Orchestra by
JIMMY LALLY

Music by
FRANZ LEHAR

Easy medium Tempo

2nd E^b Alto Saxophone

Smoothly

Chos. Molto Legato

Soli

Soli

COPYRIGHT SOCIETY'S RETURNS WHENEVER IT IS PUBLICLY PERFORMED

2nd E \flat Alto Saxophone

Tutti

Soli

mp

Broadly

f

Cresc.

PI RACT INCIPIIT TUE TITIE OE TUIS WOPK

VILIA

246

from "THE MERRY WIDOW"

Words by
ADRIAN ROSS

Arrangement for Orchestra by
JIMMY LALLY

Music by
FRANZ LEHAR

Easy Medium Tempo

E^b Baritone Saxophone

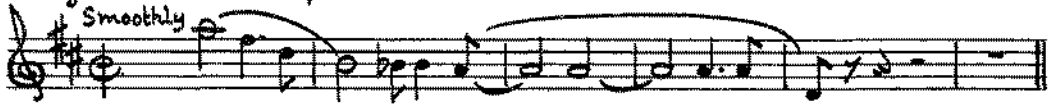

Chorus

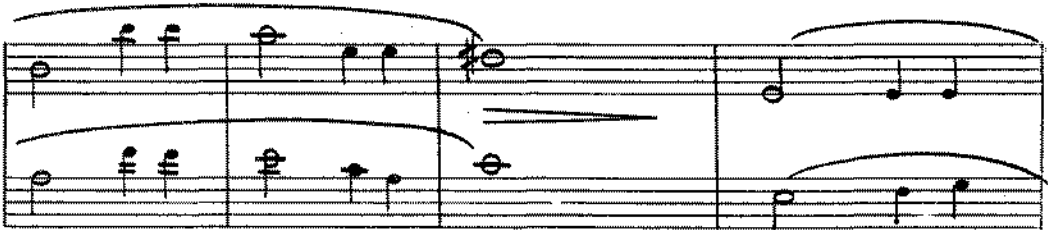

ON THE PERFORMING RIGHT SOCIETY'S RETURNS WHENEVER IT IS PUBLICLY PERFORMED

E♭ Baritone Saxophone

Tutti

Soli

1^o Soli

2^o

Broadly

2^o

3

4

5

Cresc. f

6

DI FACE INCLINE THE TUNE OF THIS WOODY

246

VILIA

from "THE MERRY WIDOW"

Words by
ADRIAN ROSS

Arrangement for Orchestra by
JIMMY LALLY

Music by
FRANZ LEHAR

Easy Medium Tempo

1st B^b Tenor Saxophone

Smoothly

Chos.
Molto legato

Soli (Small notes for Opt. Tenor Solo or lead)

Soli

ON THE PERFORMING RIGHT SOCIETYS RETURNS WHENEVER IT IS PUBLICLY PERFORMED

1st B \flat Tenor Saxophone

PLEASE INCLUDE THE TITLE OF THIS WORK

Tutti

Soli

Broadly

Cresc. *f*

246

VILIA

from "THE MERRY WIDOW"

Words by
ADRIAN ROSS

Arrangement for Orchestra by
JIMMY LALLY

Music by
FRANZ LEHAR

Easy Medium Tempo
Smoothly

2nd B \flat Tenor Saxophone

ON THE PERFORMING RIGHT SOCIETYS RETURNS WHENEVER IT IS PUBLICLY PERFORMED

Copyright MCMVII by Chappell & Co., Ltd.
This arrangement Copyright MCMLI by CHAPPELL & CO., LTD.,
50, New Bond Street, London, W.1

9297
40599

All rights reserved
Made in England
International Copyright Secured

2nd B \flat Tenor Saxophone

Tutti
Soli

mp
p

Soli
1º
Broadly
2º
mf
f

3

p

p

cresc. f

PLEASE INCLUDE THE TITLE OF THIS WORK

246

VILIA

1st Trombone

from "THE MERRY WIDOW"

Words by
ADRIAN ROSS

Arrangement for Orchestra by
JIMMY LALLY

Music by
FRANZ LEHAR

Easy Medium Tempo

Smoothly *mf*

Chos
Molto legato

Hush mute

Soli

1st Trombone

246

2nd Trombone

VILIA

from "THE MERRY WIDOW"

Words by
ADRIAN ROSS

Arrangement for Orchestra by
JIMMY LALLY

Music by
FRANZ LEHAR

Easy Medium Tempo
Smoothly

mf

Chos.
Molto legato

Hush mute

Soli

2nd Trombone

246

VILIA

from "THE MERRY WIDOW"

Words by
ADRIAN ROSS

Arrangement for Orchestra by
JIMMY LALLY

Music by
FRANZ LEHAR

Easy Medium Tempo

1st Trumpet in B \flat

Smoothly
mf

Chos. Molto legato
Hush mute

Soli

1st Trumpet in B \flat

246

VILIA

from "THE MERRY WIDOW"

Words by
ADRIAN ROSS

Arrangement for Orchestra by
JIMMY LALLY

Music by
FRANZ LEHAR

Easy Medium Tempo

2nd Trumpet in B^b

Smoothly

Chos.
Molto legato

Soli

2nd Trumpet in B \flat

3rd Trumpet in B \flat

VILIA

246

Arranged for Orchestra by
JIMMY LALLY

from
"THE MERRY WIDOW"

Words by
ADRIAN ROSS
Music by
FRANZ LEHAR

Piano

Easy medium tempo smoothly

mf
F(E♭sus.) F6 G9 G7b5 F Gm7 F Dm7 Gm7 C7

VOCAL CHORUS
Molto legato

Vil - ia, O Vil - ia! the witch of the wood!

F Fmaj7 F F(♯7) F6

Would I not die for you, dear, If I could!

C7 Am C7 F F(♯7) C9

Vil - ia, O Vil - ia, my love and my bride!"

F Am(7) Dm(7) Am Am(7) Fdim

Copyright MCMVII by Chappell & Co., Ltd.
This arrangement Copyright MCMLI by
CHAPPELL & CO., LTD, 50, New Bond Street, London, W.1.
10599

9297

All rights reserved
International Copyright Secured
Made in England

ON THE PERFORMING RIGHT SOCIETY'S RETURNS WHENEVER IT IS PUBLICLY PERFORMED

Soft - - ly and sad - - ly he sigh'd

C G9 G7 C C7 Am C7

"Vil - - ia, O Vil - - ia, the witch of the wood!

F Fmaj7 F F(7) F6

Would I not die for you, dear, if I could?

C7 Am C7 F F(7) C9

Vil - - ia, O Vil - - ia, my love and my bride!"

F Am(7) Dm(7) Am Am7 Fdim.

mp Soft - - ly and sad - - ly he sigh'd.

Gm7 C7 F Am7 Gm7 C7b9

Broadly

Second system of piano music. Chords indicated are Gb(b7), Gb6, Gb, Db7, Db9, and Db7.

Third system of piano music. Chords indicated are Gb6, Gb(b7), Db9, Gb, Gbmaj7, and Ebm.

Fourth system of piano music. Chords indicated are Bbm, Bbm7, Dbdim, Abm7, Db7, and Gb. Dynamics include 'p'.

Fifth system of piano music. Chords indicated are Abm7, Gb, Cresc., f, Cb, Abm7, and Gb6.

VILIA

2 46

from "THE MERRY WIDOW"

Words by
ADRIAN ROSS

Arrangement for Orchestra by
JIMMY LALLY

Music by
FRANZ LEHAR

Easy Medium Tempo

Guitar

Smoothly F ($E\sharp$ Sus.) F^6 G^9 $G^7 b5$ F^6

mf

F^6 Gm^7 F Dm^7 Gm^7 C^7

Chorus.

Molto Legato F F^6 $Fmaj^7$ F^6 $F^{(47)}$ F^6 F^6

C^7 Am C^7 F^6 (F^{47}) C^9

F Am^7 $Dm^{(7)}$ Am Am^7 $F\sharp dim$

C F^6 C G^9 G^7 C C^7 Am C^7

F F^6 $Fmaj^7$ F^6 $F^{(47)}$ F^6 F^6

C^7 Am C^7 F^6 (F^{47}) C^9

Copyright MCMVII by Chappell & Co., Ltd.
This arrangement Copyright MCMLI by CHAPPELL & CO., LTD.,
50, New Bond Street, London, W.1

9297
40599

All rights reserve
Made in Englan
International Copyright Secur.

Guitar

F Am⁷ Dm⁽⁷⁾ Am Am⁷ F^{#dim}

Gm⁷ C⁷ 1° F Am⁷ Gm⁷ C⁷b⁹

mp

2° F F Broadly Db⁷ G^b G^b maj⁷

G^b6 G^b(47) G^b6 G^b Db⁷ Db⁹

Db⁷ G^b6 G^b(47) Db⁹ G^b G^b maj⁷

G^b E^bm B^bm B^bm⁷ Db dim

A^bm⁷ Db⁷ G^b A^bm⁷

p

G^b C^b A^bm⁷ G^b G^b6

Cresc. f

VILIA

246

from "THE MERRY WIDOW"

Words by
ADRIAN ROSS

Arrangement for Orchestra by
JIMMY LALLY

Music by
FRANZ LEHAR

Easy Medium Tempo
Smoothly

Bass

VILIA

246

from "THE MERRY WIDOW"

Words by
ADRIAN ROSS

Arrangement for Orchestra by
JIMMY LALLY

Music by
FRANZ LEHAR

Easy Medium Tempo

Drums

Smoothly
mf

Chos.
Molto legato

cym. Broadly Soft