

WALKABOUT

Medium J-112

ALEC GOULD

Piano Intro ad lib.

2

8

FLUTE 2 Chos' Solo. Ens. backing 2nd Time.

Brass.

Saxes (Unis)

Saxes

Brass

Brass

Saxes

1 2

Saxes.

Brass.

Saxes.

Tpt 2 Solo.

Saxes

(b10)

C 13 / 1 / 1 / F13 / B9 / B9 / 7 / 1 / 1 / E7 / 1 / 1 / 1 /

Tpt 2 Solo

(9b)

Saxes.

Tpt 2.

(9b)

Saxes

Tpts.

Saxes

Tbns

Saxes

Saxes

Saxes

Tpts.

Saxes

Tbns-Drums

Tpts.

Saxes

Tbns

Tpts

Saxes/Tbns

Tpts

Saxes/Tbns.

Flute/Tpt 2 (Harmon)

Tbns

al CODA
(Without Repea

CODA

Flute/Tpt 2

Brass

fine.

Saxes-Unis

FLUTE

WALKABOUT

80

Medium ♩ = 112

ALEC GOULD

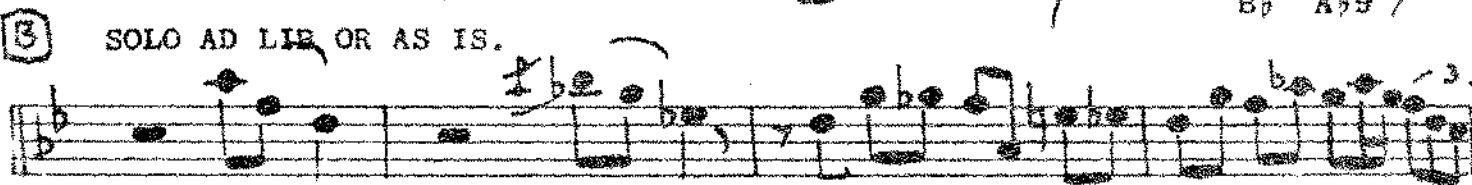
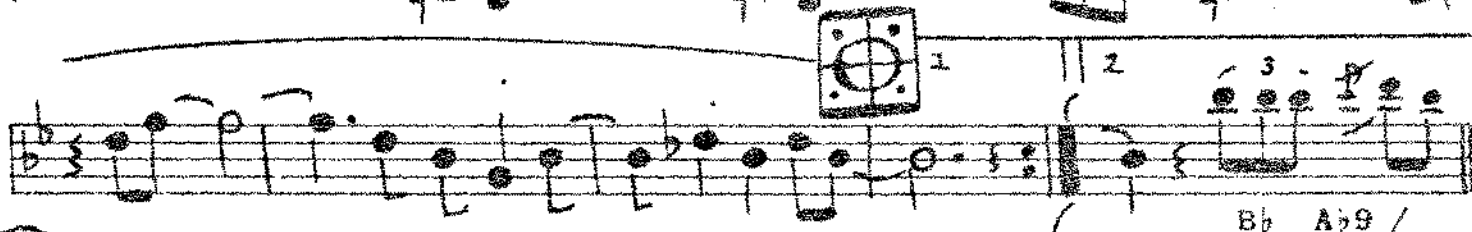
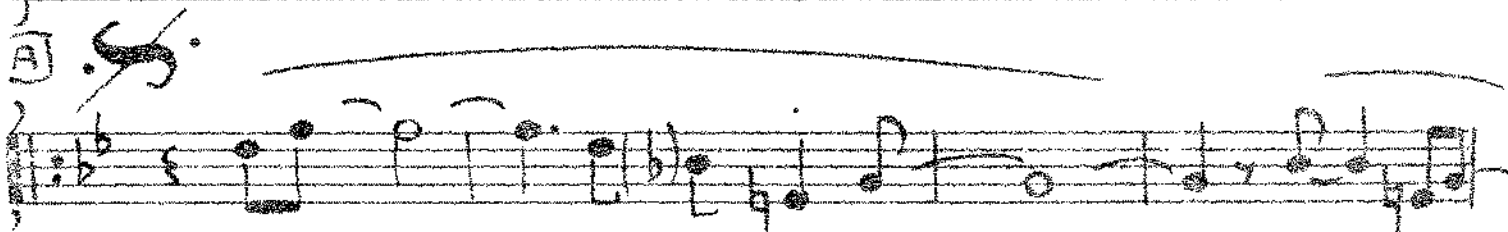
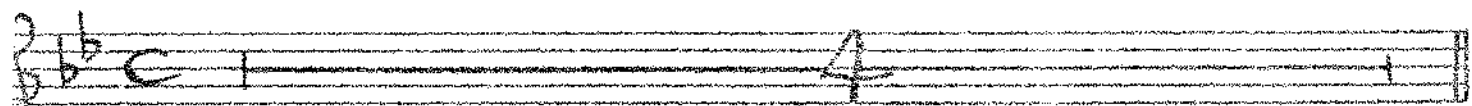

SOLO AD LIB. OR AS IS.

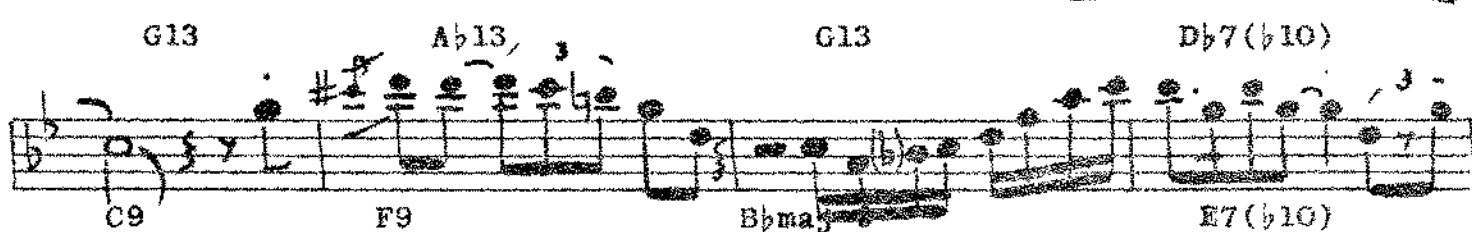

G13

A♭13

G13

D♭7(♭10)

C9

F9

B♭maj7

E7(♭10)

A7(♭9)

B♭o

G

F9 / E9 /

E♭maj7

Dm7 /

Gm7 /

C7(♭9) /

E♭m7 /

B♭/A♭9

B7

G13 Ab13 G13 Db7(b10)

C9 F9 Ebmaj7 E7(b10)

A7(b9) Bb0 G F9 Eb9

C Ebmaj7 Dm7/ Gm7 C7(b9) Ebm7 / Bb

TO PICCOLO

1 5

5 5

E

8

TO FLUTE

8

D.S.

(Without Rpt) ^{al} Coda

CODA

FLUTE (p2)

Fine

ALTO 1

80

WALKABOUT

Medium ♩ = 112

ALEC GOULD

If Tenor 1 does not play Flute play Solo Flute part to C.

ALTO 1

WALKABOUT (p2)

To Solo Flute part if Tenor 1 does not play Flute.
 4 D.S. ~~5~~ al Coda.

CODA

ALTO 2

00

WALKABOUT

Medium $\text{♩} = 112$

ALEC GOULD

© 1972 STANZA MUSIC II, Victor Road, Harrow, Middx. HA2 0PT.
 (Tel. 01-823 2717) All Rights Reserved International Copyright Secured
 Made in England

(Without Repeat)

CODA

WALKABOUT

Two 1

Medium ♩ = 112

ALEC GOULD

(Play this part (

e)

B **SOLO AD LIB** (b10)

(b10)

(9b)

(9b)

C **SOLO**

WORK 4

WALKABOUT (P2)

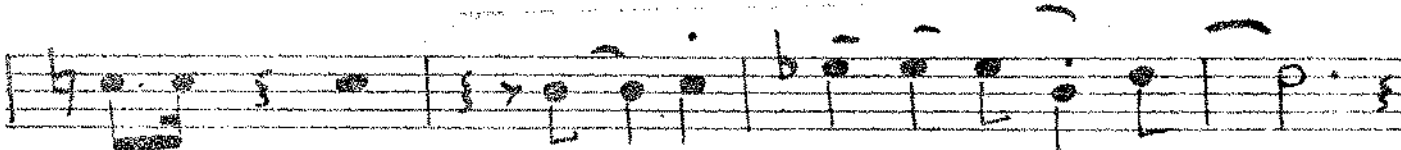

ff

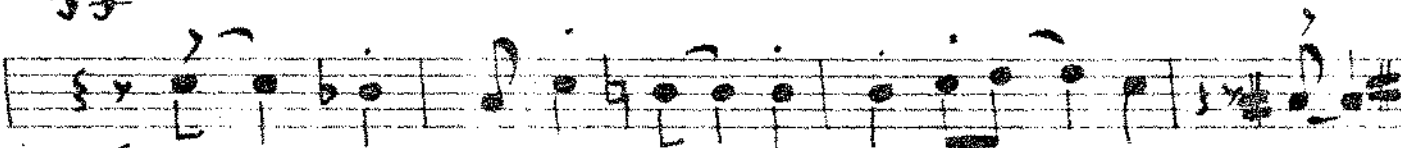

f

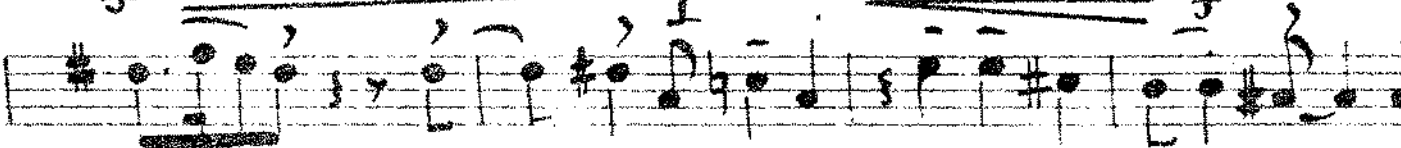

ff

f

D.S.

al CODA

CODA

TENOR 2

3

WALKABOUT

Medium ♩ = 112

ALEC GOULD

4

A *S.* Tacet 1st Time Play only if no Tbn 4 all other times.

To Coda 1st Time

B PLAY. 2nd Time Only.

C

Tenor 2

(P2)

Tbn 4 Cue.

(Without Repeat)

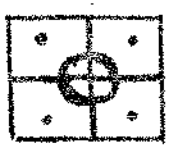

COA

WALKABOUT

BAR 1

Medium $\text{♩} = 112$

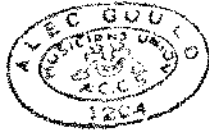

ALEC GOULD

A *S.* Tacet 1st Time. Tacet every time if Tbn 5.

To Coda 1st Time

B PLAY 2nd Time Only.

C

BAR 1 (P. 2)

Tbn 5 Cue.

D.S. ~~S~~

al CODA.

(Without Repeat)

CODA

TROMBONE 1

WALKABOUT 80

80

Medium J = 112

ALEC GOULD

(BUCKET)

A TACET 15c x PLAY ON D.S.

1st time

mp

B TACET 15c x

mp

mf

2 2 (OPEN)

Teon 1 (pg 2)

(C)

D.S. ~~al coda~~
(Without Repeat)

C O D A

WALKABOUT

80

Medium ♩ = 112

ALEC GOULD

CUP
(BUCKET)

~~D.S. al CODA.~~

(Without Repeat)

CODA

Eleventh system of musical notation, marked with a circled 'E'. It features a treble clef, a key signature of one flat, and a 3/4 time signature. The melody includes a whole note and a quarter note. Dynamics include *f*.

WALKABOUT

Medium J = 112

ALEC GOULD

(BUCKET)

4

A **TACET 1st X** PLAY ON D.S.

mp

B **TACET 1st X**

mp

p

mf

mp

1 Play 2

2

2

OPEN

(C) 1204 = (B 2)

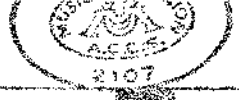

CODA

WALKABOUT

Medium ♩ = 112

ALEC GOULD

(BUCKET)

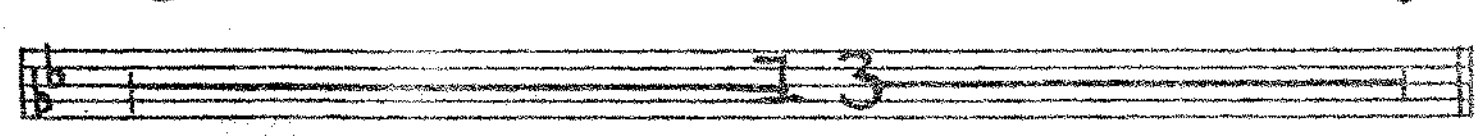
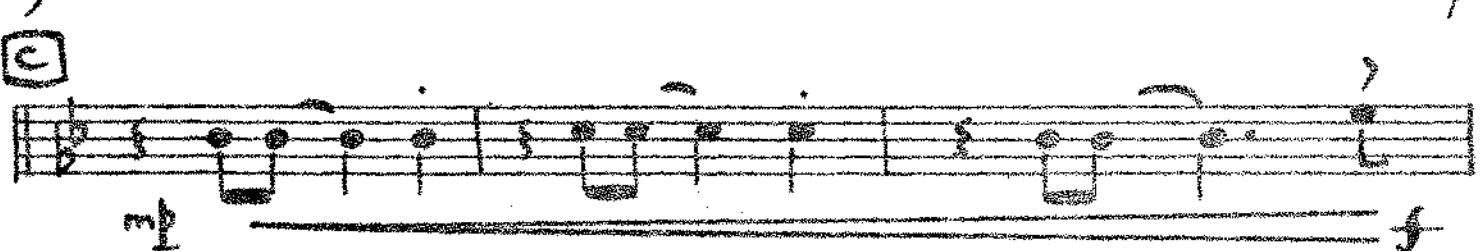
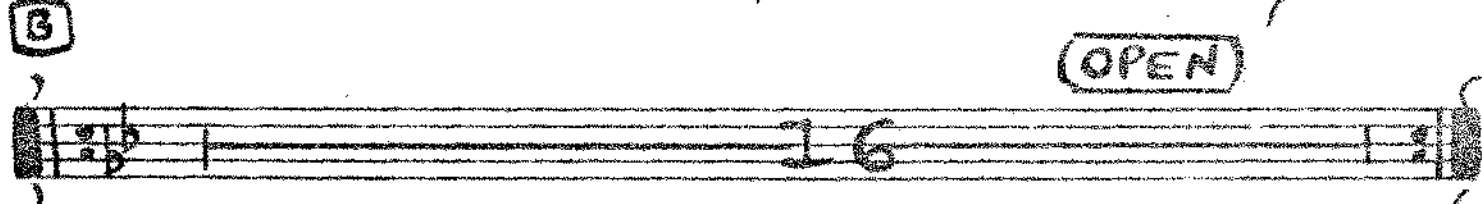
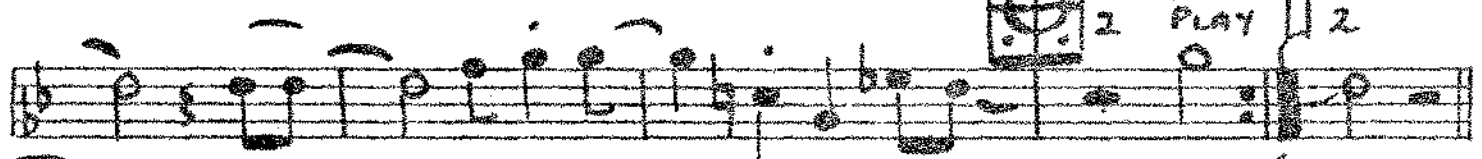
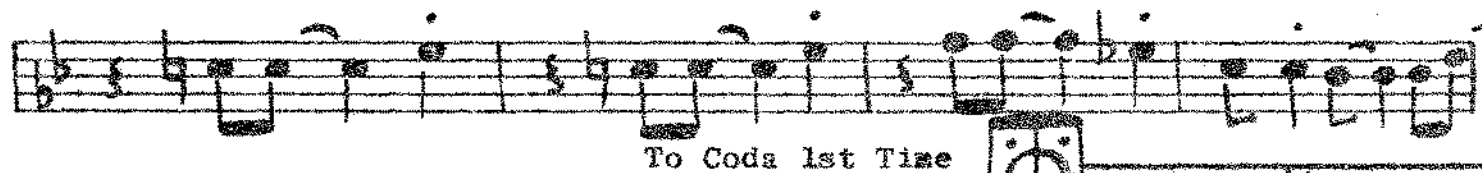
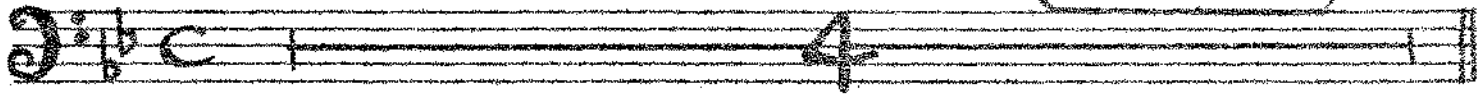

D

Trom 4 (pg 2)

E

CODA

WALKABOUT

Medium ♩ = 112

ALEC GOULD

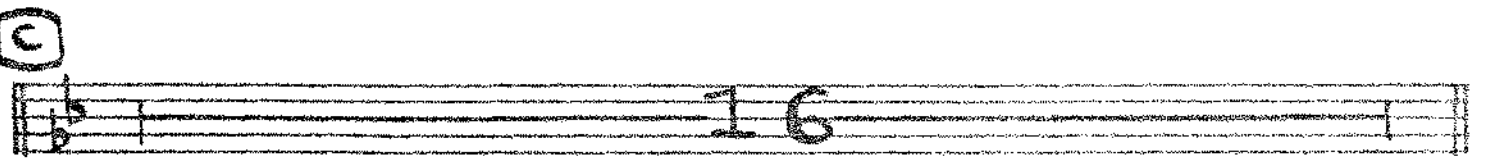
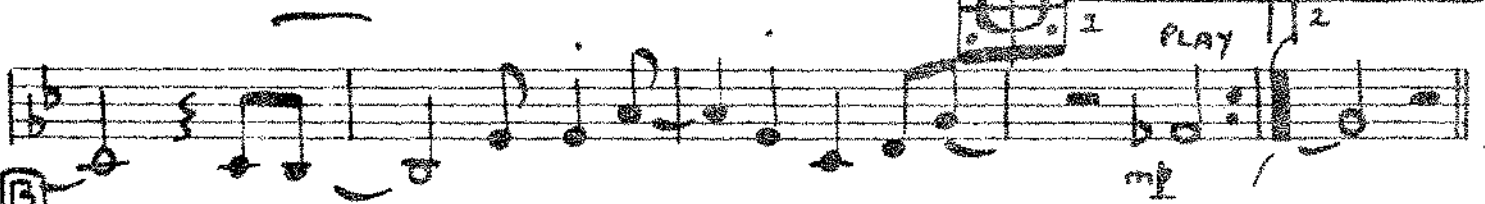
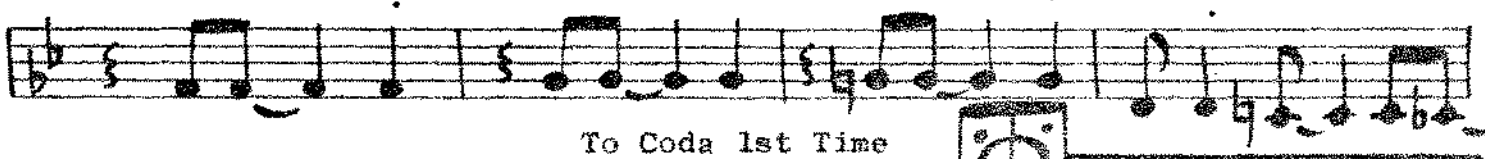
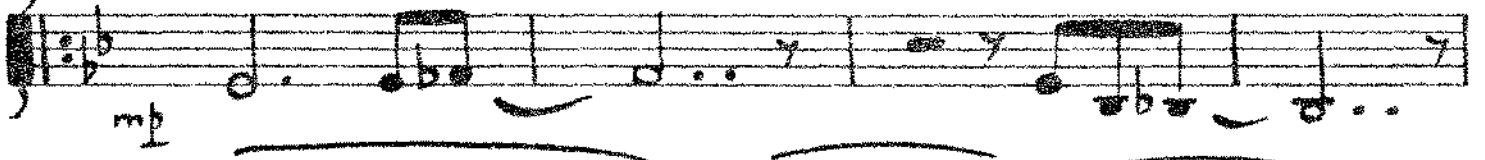
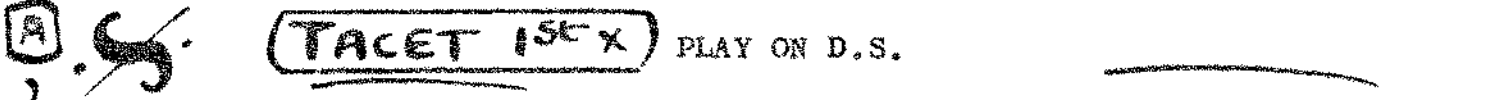
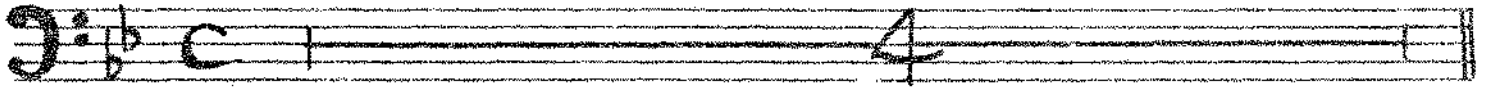

Team 5 (P. 2)

D

E

COA

WALKABOUT

Medium ♩ = 112

ALEC GOULD

A  No Repeat on D.S.  1 2

B **(BUCKET)** Flute Solo. **TACET 15X**

mp

mf

1 2 **(OPEN)**

C

mp *f*

Trumpet 2 Solo.

8va if possible

ff

D 8va Opt

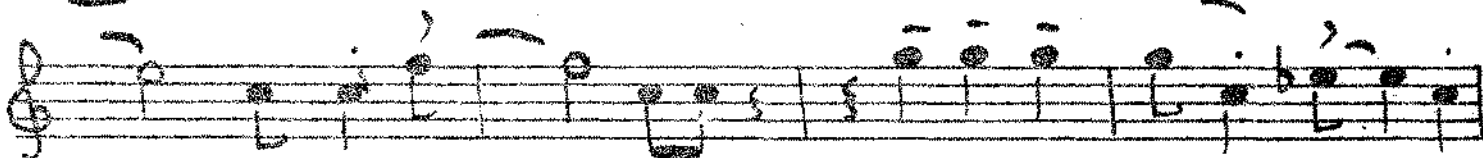

Loco.

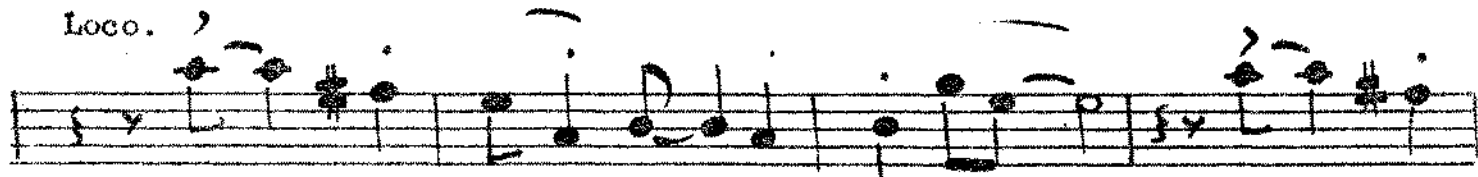

8va.

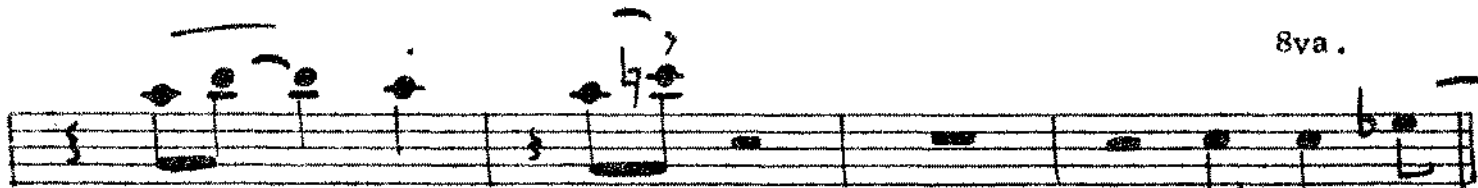

E

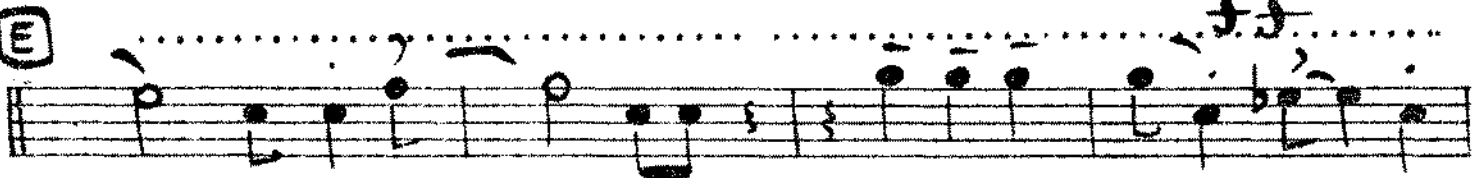

Loco.

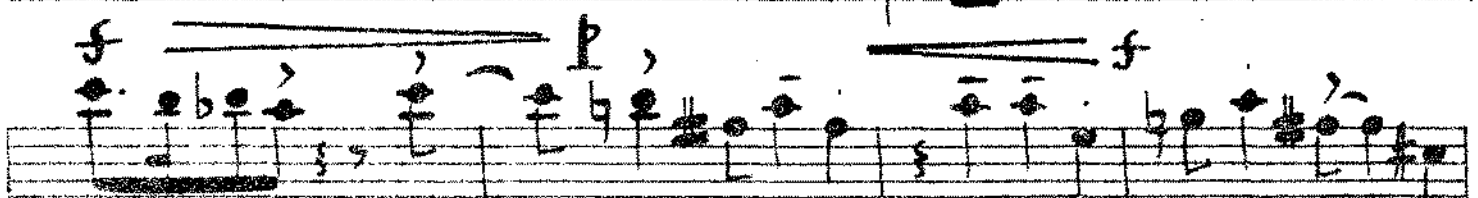
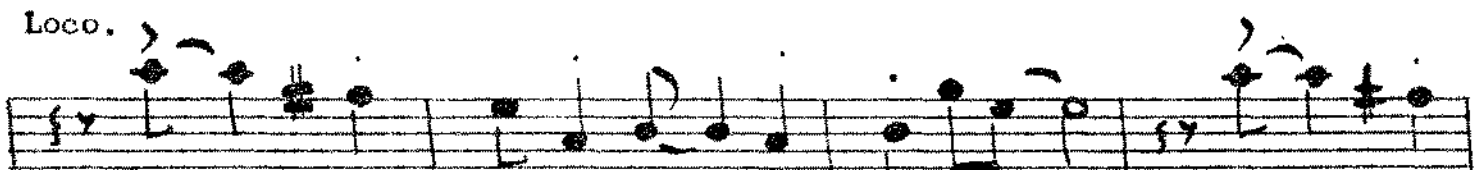

Flute/Tpt 2.

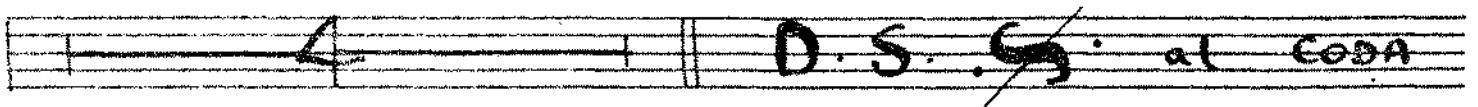

CODA

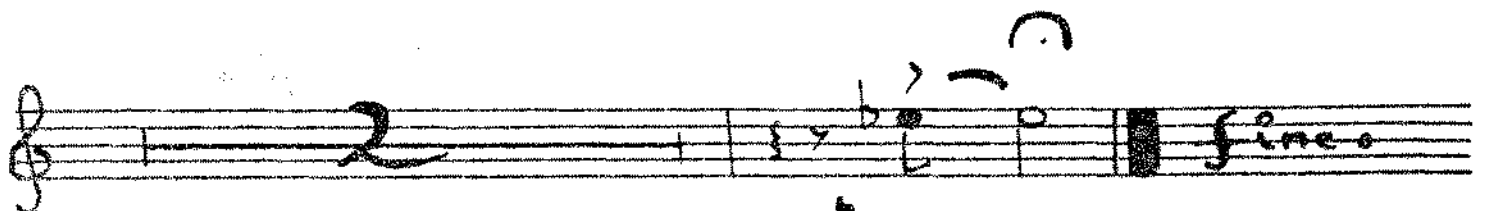

F

WALKABOUT

Medium ♩ = 112

ALEC GOULD

cup
(HARMON)

A

B TO BUCKET 2ND x ONLY

C OPEN

TP12 (p92)

80

(SOLO AD LIB)

(b10)

(9b)

(9b)

D

To HARMON

al CODA.
(Without Repeat)

CODA

WALKABOUT

80

Medium $\text{♩} = 112$

ALEC GOULD

A ~~S~~

B (BUCKET) (TACET 15" X)

C (OPEN)

TR 20 SOLO (OR YOURS)

(b10) (9b)

T13 (pg 2)

80

PLAY

6b)

ff

D

f *p* *f*

E

ff

f *p* *f*

4 ~~5~~ D. S. ~~5~~ al CODA.

CODA

2

f *fine.*

TRUMPET 4

WALKABOUT

80

Medium J = 112

ALEC GOULD

A *S.*

B (BUCKET) (TACET 1st x)

C (OPEN)

TRP 2^o SOLO (OR YOURS)

(b10) (9b)

PLAY

Chord progression: A | || G⁹ / G⁹ | Fmaj7 | || Em⁷ / Am⁷ | D⁷ | Em⁷ Bb⁷ | C⁹ |

(9b)

Section D

ff

f

f

Section E

ff

f

D.S. ~~S~~ al CODA

(CODA) 2

f

fine.

TRUMPET 5

WALKABOUT

Medium $\text{♩} = 112$

ALEC GOULD

Chord progression line 1: D13 | G13 / Bb9 | Cmaj9 | Gb7 (b10)

Chord progression line 2: B7 (9b) | C° | A | G7 / Gb9

Chord progression line 3: F#7 | Em7 / Am7 | D7 (9b) | F#7 B7 | Cmaj9 | f#

© 1972 STANZA MUSIC 11, Victor Road, Harrow, Middx. HA2 6PT.

(Tel. 01-88 0711)

All Rights Reserved

International Copyright Secured

Made in England

D

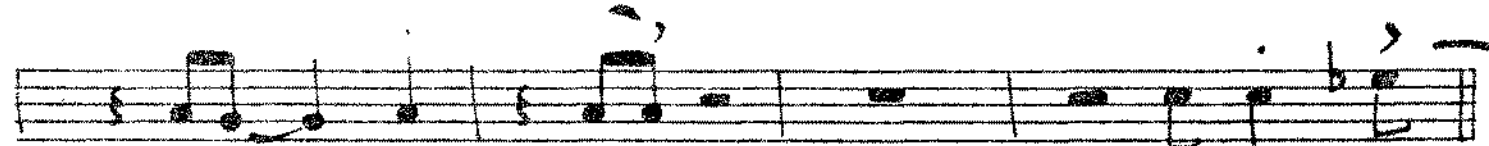
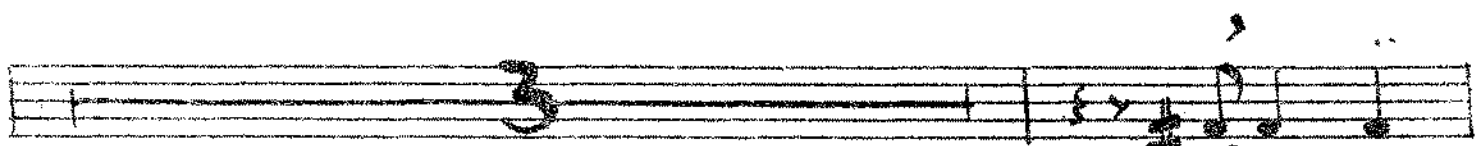
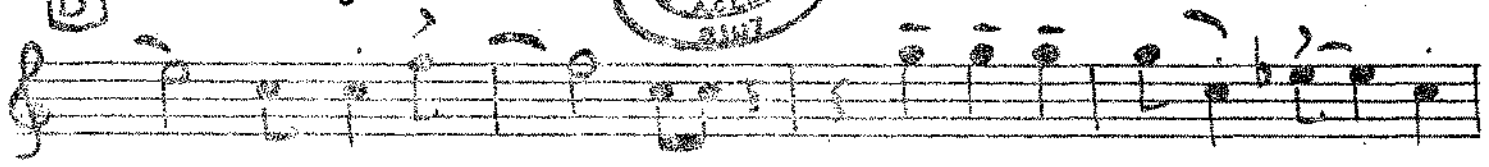

E

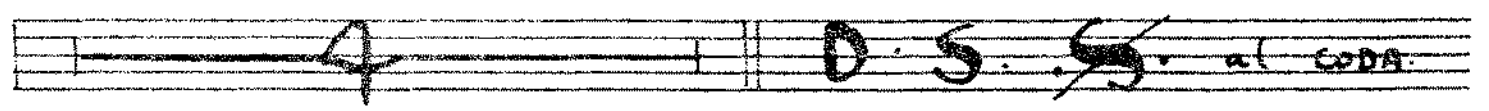
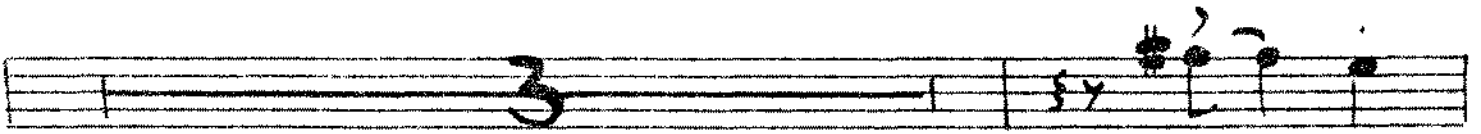
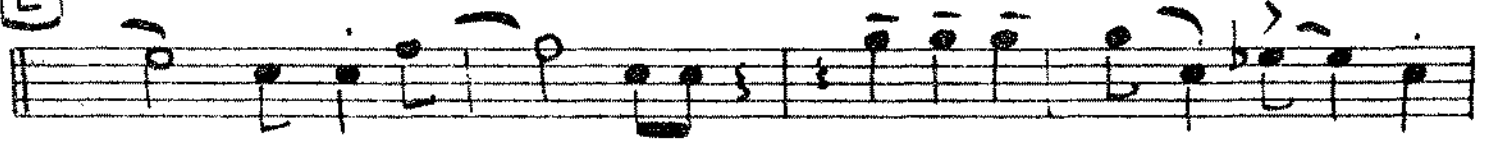

(Without Repeat)

CODA

FRENCH HORN

WALKABOUT

Medium $\text{♩} = 112$

ALEC GOULD

Musical score for French Horn, consisting of three systems (A, B, C) with handwritten annotations.

FRONT HORN WALKABOUT (pg 2)

D

E

CODA

WALKABOUT

80

Medium ♩ = 112

ALEC GOULD

PIANO SOLO INTRO

A

CODA

WALKABOUT

BASS

80

Medium ♩ = 112

ALEC GOULD

A

B

Chord notation for section B, first staff: G13 | | | | Ab13 | | | | G13 | | | | Db7 | | | |

Chord notation for section B, second staff: C9 | | | | F9 | | | | Bbm97 | | | | E7 | | | |

Chord notation for section B, third staff: A7 | | | | Bb° | | | | G | | | | F9 | | | | E9 | | | |

Chord notation for section B, fourth staff: Ebm97 | | | | Dm7 | | | | Gm7 | | | | C7 | | | | Ebm7 | | | | Bb/Ab9 | | | | Bb | | | |

C

Chord notation for section C: G13 | | | | Ab13 | | | | G13 | | | | Db7 | | | | G7 | | | | Db13 | | | |

(b10)

C13 | | | F13 | B9 | Blym7 | | | E7 | | |

(9b)

A7 | | | Bb° | | | G | | | F9 | E9 |

(9b)

Elym7 | | | Dm7 | Gm7 | C7 | Elym7 | A7 | Blym7 | ABS

D

3 7

5 5

E

3 7

5 5

mf

D. S. ~~G.~~ at CODA.

CODA

WALKABOUT

Medium ♩ = 112

ALEC GOULD

BRUSHES

To Coda 1st Time

STICKS

D

FILL

E

BRUSHES

C O D A

Drums (pg 2)