

1st ALTO

FLUTE

WAVE

ON FLUTE

QUICK TO ALTO

Rehearsal marks: A, B, C, D, E

Dynamics: *f*, *mf*, *p*

Articulation: accents, slurs

Phrasing: slurs

End of page: two empty staves

F. ALI

3rd ALTO FLUTE

WAVE

ON FLUTE

QUICK TO ALTO

3-ALTO

1st TENOR FLUTE

WAVE

ON
FLUTE

1-128

2nd TENOR

WAVE

Empty musical staff.

Empty musical staff.

BARI SAX

WAVE

1ST TRPT

WAVE

BUCKET

2ND TRPT.

WAVE

cup

A || *OPEN SOLO*

mf

B *unis*

C *mf* *37*

D *12* **E** *unis*

mf *unis* *md* *ENS.* *3* *7*

F *mf* *ff*

G *3* *HARMON*

ssz *md*

WAVE

3RD TRPT.

cup

(A) 12 OPEN **(B)** 4

mf *mp*

(C) *mf* *37*

(D) 12 **(E)** *mp* *37*

(F) *ff*

(G) 2 *mp* *HARMON* *mf* *mp*

4TH TRPT.

WAVE

cup
ms
A 12 open B 4

4 C 8 D 12 E
ms

mp -3 7 F
ms

sf

mp HARMON
mf > p mp

4

1ST TROM.

WAVE

Four empty musical staves at the bottom of the page.

2ND TROM.

WAVE

- Staff 3:** Starts with a circled 'C' and contains a circled 'D'.

3RD TROM.

WAVE

4TH BASS TROMB.

WAVE

3 **solo** (A)

(B) 3

solo

(C) 7 **soli** - 37 **ff**

(D) 2 3 7 **ff**

(E) **mf** **solo**

(F) **ff** **ff**

2 1 2 1

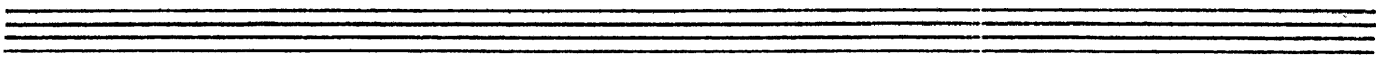
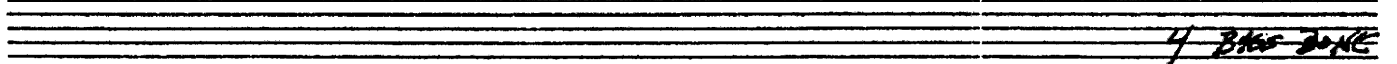
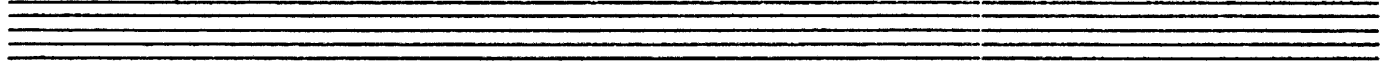
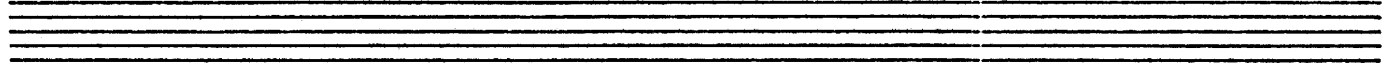
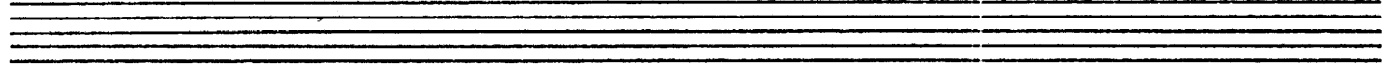
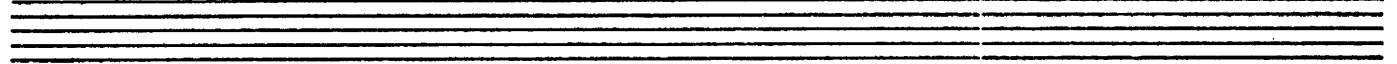
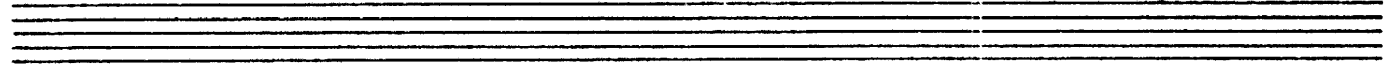
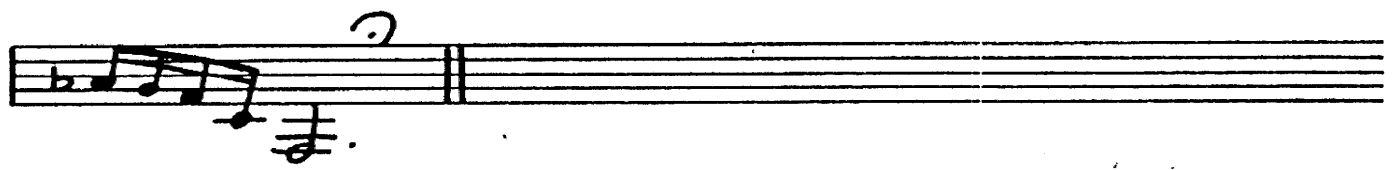
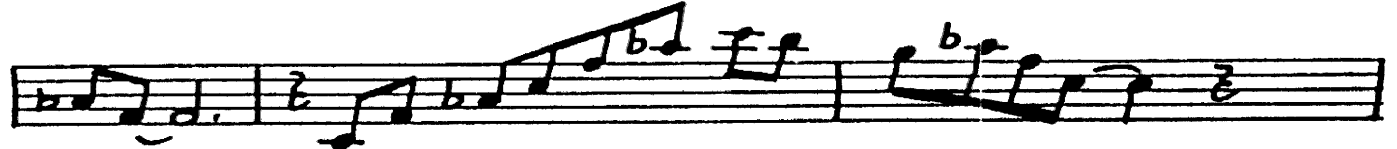
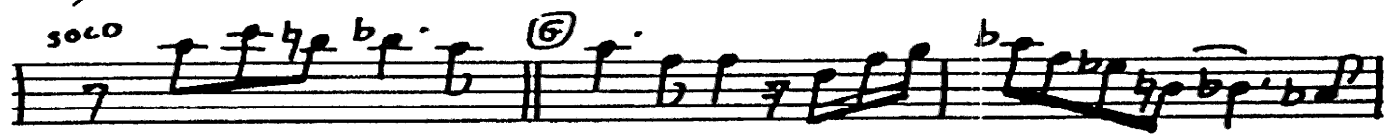
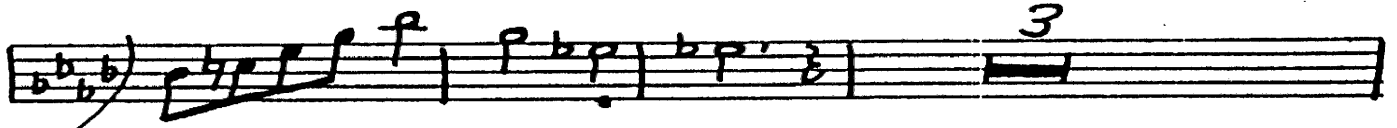
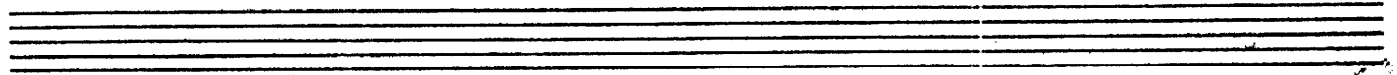

BASS

WAVE

ARCO

(A) pizz

(B)

(C) (14) Fm⁷ B^b9

Gm⁷ E^b9 A^b9 Fm⁷ (D)

(E)

3 7

(F)

A^b9

G^o

E^b7

E^b6

A^b9

Seven empty musical staves for notation.

GUITAR

WAVE

Staff 1: G^{b9}_{MAJ} F^9_{MAJ} E^9_{m} E^7_{m} D^9_{m} $G^7(+5)$ \textcircled{A} C^9_{MAJ}

Staff 2: A^{b0} G^7_{m} $C^7(b9)$ F^7_{MAJ} F^6_{m} E^{13} E^7_{+} A^9 $A^7(b9)$

Staff 3: D^7_{m} A^{b9} G^7 C^6_{m} G^7_{+} \textcircled{B} C^9_{MAJ} A^{b0} G^7_{m}

Staff 4: C^9 $C^7(b9)$ F^7_{MAJ} F^6_{m} E^7_{m} E^{b9} D^7_{m} A^{b9} G^9

Staff 5: C^6_{m} F^6_{m} D^{b7}_{MAJ} C^6_{m} \textcircled{C} F^7_{m} B^{b9} G^7_{m}

Staff 6: E^{b9}_{m} A^{b9} F^7_{m} $G^7(+5)$ $D(+11)$ $D^{b(+11)}$ \textcircled{D} C^9_{MAJ}

Staff 7: A^{b0} G^7_{m} $C^7(b9)$ F^9_{MAJ} F F^3_{m} E^7_{m} C E^7

Staff 8: A^9 $F^{\#7}(b9)$ $F^7(b9)$ $E^7(b9)$ E^{b7} D^9 A^{b9} C^6_{m} B^{b7}_{m} A^{b7}_{m}

Staff 9: \textcircled{E} D^{b7}_{m} G^{b7} E^{b7}_{m} A^{b9} B^7_{m} E^9 $C^{\#9}_{m}$ $F^{\#9}$ $F^{(b5)}$ B^{b7}_{m} A^9

Staff 10: \textcircled{F} A^{b9}_{MAJ} G^0 E^{b7}_{m} E^{b6}_{m} A^{b9} D^{b9}_{MAJ} F^{b9} C^9 $F^7(+5)$

Staff 11: \textcircled{G} B^{b9} E^9 E^{b9} A^{b7}_{m} A^{b9} A^{b9}

DRUMS

WAVE

(BALLAD)
BRUSHES

Four empty musical staves are provided for additional notation, each consisting of five horizontal lines.

PIANO

WAVE

Chords and markings across the staves:

- Staff 1: G^{b9}_{MA7} , F^9_{MA7} , E^9_{m7} , E^7_{m7} , D^9_{m7} , $G^7(+5)$ (A), C^9_{MA7}
- Staff 2: A^{b0} , G^7_{m7} , $C^7(b9)$, F^7_{MA7} , F^6_{m7} , E^{13} , E^7_+ , A^9 , $A^7(b9)$
- Staff 3: D^7_{m7} , A^{b9} , G^7 , C^6_{m7} , G^7_+ , (B) C^9_{MA7} , A^{b0} , G^7_{m7}
- Staff 4: C^9 , $C^7(b9)$, F^7_{MA7} , F^6_{m7} , E^7_{m7} , E^{b9} , D^7_{m7} , A^{b9} , G^9
- Staff 5: C^6_{m7} , F^6_{m7} , D^{b7}_{MA7} , C^6_{m7} , (C) F^7_{m7} , B^{b9} , G^7_{m7}
- Staff 6: E^{b9}_{m7} , A^{b9} , F^7_{m7} , $G^7(+5)$, $D(+11)$, $D^b(+11)$ (D), C^9_{MA7}
- Staff 7: A^{b0} , G^7_{m7} , $C^7(b9)$, F^9_{MA7} , F , F^7_{m7} , E^7_{m7} , C , E^7
- Staff 8: A^9 , $F^{\#7}(b9)$, $F^7(b9)$, $E^7(b9)$, E^{b7} , D^9 , A^{b9} , C^6_{m7} , B^{b7}_{m7} , A^{b7}_{m7}
- Staff 9: (E) D^{b7}_{m7} , G^{b7} , E^{b7}_{m7} , A^{b9} , B^7_{m7} , E^9 , $C^{\#9}_{m7}$, $F^{\#9}$, $F^9(b5)$, B^{b7}_{m7} , A^9
- Staff 10: (F) A^{b9}_{MA7} , G^0 , E^{b7}_{m7} , E^{b6}_{m7} , A^{b9} , D^{b9}_{MA7} , G^{b9} , C^9 , $F^7(+5)$ (3)
- Staff 11: (G) B^{b9} , E^9 , E^{b9} , A^{b7}_{m7} , A^{b9}_{m7}